In Two Parts—22 Pages
PART 1—TELEGRAPH SHEET—12 PAGES.

The Los Angeles Times

"Sail on, sail on, and on, and on."

1781 1917

THURSDAY MORNING, NOVEMBER 1, 1917.

Liberty Under Law—Equal Rights.—True Industrial Freedom

WAR AN ISSUE IN THE NEW YORK POLITICAL CAMPAIGN.

"Star Spangled Banner" Slighted by Boston Symphony Orchestra.

Housewives, Attention!

NATION TO BOYCOTT HIGH-PRICED GROCERS.

Federal Government Hopes to Force Them to Terms by Means of the License in Effect Today.

[BY A. P. NIGHT WIRE.]

WASHINGTON, Oct. 31.—One hundred thousand manufacturers, wholesalers and other distributors of staple food will be placed under license tomorrow by the food administration for the duration of the war. No licenses have yet been mailed, but it was announced that those who have sought licenses need not be apprehensive unless they violate the food control act.

The food administration estimates that when the lists are complete there will be about 100,000 licensees including importers, packers, canners, manufacturers, wholesalers, commission men, brokers, auctioneers, storage warehousemen, together with retailers doing more than $100,000 business annually, which embraces mail-order firms and chain stores.

Small retailers will not be licensed but they are subject to the provisions of the food law itself, which forbids speculation, hoarding and excessive profits. They also will be controlled through the licensing regulations controlling wholesalers, who will be required to cut off the supplies of dealers of any size and in any branch of the trade who exact exorbitant profits on the necessities of life.

The licensed foods include beef, pork and mutton, fish, poultry and eggs, milk, butter, cheese, flour, sugar, cereals, lard, beans, peas, fruits, vegetables, several lines of canned goods and other products.

The purpose of licensing are stated as follows:

"(1) To limit the prices charged by every licensee to a reasonable amount over expenses and forbid the acquisition of speculative profits from a rising market.

"(2) To keep all food commodities moving in as direct a line and with as little delay as practicable to the consumer.

"(3) To limit as far as practicable contracts for future delivery and dealings in future contracts."

"With few exceptions," said a food administration statement tonight, "those engaged in the handling of food have shown the utmost patriotism and a desire to go even beyond the requirements of the law itself in supplying the public with necessities at moderate prices. The exceptions are being noted and vigorous use will be made in these cases of the powers conferred by Congress.

"For the most part, however, the food administration anticipates the full co-operation and voluntary support of all licensees without resort to compulsion."

"Vittorio."

NEW ITALIAN PREMIER REASSURES CADORNA.

[BY ATLANTIC CABLE AND A. P.]

ROME, Oct. 31.—Prof. Vittorio E. Orlando, the new Italian Premier, has sent the following telegram to Gen. Cadorna, commander-in-chief of the Italian army:

"Fully realizing the formidable responsibility I am assuming at the present moment when I take up the direction of the Italian government, my first thought is to assure Your Excellency that the Italian people support your intrepidity in your terrible trial, and not for one instant has its faith in the army and in its chief been shaken. To those whom it acclaimed in the hour of victory, to those still more closely does the nation feel itself bound in the hour of adversity.

"The immense effort of the adversary, who has gathered and hurled against us the accumulation of his hate and strength, if it has succeeded in bursting in upon a dear and glorious fragment of our country, has not curbed our spirit nor broken up the inner strength of the country.

"Let the enemy know—let the world know—that the Italians, under the burden of their inexpressible grief at the sight of their country invaded, have made it a point of honor to sink all their internal differences so as to strengthen their will and energy in order that again our native soil may be consecrated by a victory which cannot fail us."

THE DAY'S NEWS SUMMED UP.

THE SKY. Partly cloudy. Wind at 5 p.m., southwest; velocity, eight miles. Thermometer, highest, 84 deg.; lowest, 49 deg. Forecast: Fair. For complete report see last page of Part I.

CITY. The official figures of the Liberty Loan subscriptions, which were revealed showed that the city exceeded its minimum allotment more than $12,000,000 and that the Southland quota was oversubscribed $19,000,000.

Local Poles are leading the West in the formation of a new national army to war for freedom.

Two hundred thousand dollars is to be spent by the army Y.M.C.A. at the harbor to better the condition of shipbuilders.

"Blackie from Arizona" an alleged "bad man who never misses when he shoots to kill" was wounded by another officer when he was attacked.

The cost of enforcing the selective service measure in one Los Angeles city district was calculated at $4.70 a man.

SOUTHERN CALIFORNIA. After being choked by a Mexican in the Newhall tunnel a Los Angeles autoist is robbed.

Admitting that he spoke of the President in a vicious and profane manner the chairman of Inyo County Board of Supervisors is allowed to resign.

An Oxnard business woman is arrested charged with desecrating the flag.

PACIFIC SLOPE. Twenty-three indicted in Seattle for violating war measures. I.W.W. stenographer must answer.

Grading gangs on Arizona railroad strike.

Convicted murderer escapes from Modesto jail.

Police judges at San Francisco asked to aid in campaign against vice.

Threatened telephone strike is deferred.

GENERAL EASTERN. Boston Symphony Orchestra refuses to play "Star Spangled Banner."

Great Western Railroad president gives up his desk to another so he can attend to his work with government.

Identity of veiled witness at Minneola trial disclosed.

David W. Griffith says meatless day is blessing.

Two hundred thousand railway employees to ask increased pay.

Wife of murdered St. Joseph (Mo.) man held as accessory. Murderer issues statement.

Corn prices fall in Chicago market in sympathy with weakness of the New York stock market.

Two suspects in big Baltimore fire arrested and grilled by Department of Justice agents.

Friends of the Kaiser threaten to capture New York City in election next Tuesday.

Three ranchmen perish in Wyoming blizzard.

Nervousness rules the New York cotton market and buying movement quickly is checked.

New York Stock Exchange swept by another severe selling wave as brokers realize the seriousness of the Italian crisis.

WASHINGTON. Chamber of Commerce of United States receives reports on issuance of railroad securities; wants Federal supervision.

Secretary Lansing and Count Cellere discuss means of assisting Italy.

President Wilson congratulates Brazil on declaration of war.

Exports and imports for September show decrease.

Butter board ordered closed for duration of war.

THE GREAT WAR. Italian Premier wires Lloyd George that Italy does not waver over German victory.

German aircraft again raid England.

Canadians withstand four counter-attacks by Germans.

New German Chancellor opposed by Pan-Germans.

British airplanes bombard Rhenish Prussia.

Italian defense plan carefully guarded.

Four Italian vessels sunk by submarines.

New Italian Premier reassures Gen. Cadorna.

Thousands surrender to French on Aisne front.

FOREIGN. Bolo Pasha linked with another French scandal.

MEXICO. Mexico is threatened with internal strife.

PRICE 2½ CENTS | Delivered to Subscribers | At Hotels and on Railway Trains, 5c. On Streets and News Stands, 3 Cents.

The Muses.

CACOPHONY IN BOSTON.

Dr. Karl Muck has the Earache.

And Maj. Higginson may Withdraw His Support from Symphony.

Failure to Play American National Air Causes a Storm of Protest.

[BY DIRECT WIRE—EXCLUSIVE DISPATCH.]

BOSTON (Mass.) Oct. 31.—A special report to Washington on the failure of the Boston Symphony Orchestra to play "The Star Spangled Banner" at a concert in Providence last night, despite the request of responsible persons, was made today by Thomas Howick, Providence special agent of the Department of Justice. He recommends that the orchestra be prohibited by the government from giving concerts anywhere unless the national anthem is played at each.

Mr. Howick was deluged with complaints from all parts of Rhode Island today because of the refusal of the orchestra officials to play the national air. A storm of protest has been aroused. It is expected that patriotic societies all over Rhode Island will pass resolutions condemning the organization.

Resolutions condemning the orchestra and Dr. Karl Muck, "for his deliberately insulting attitude" were adopted today by the Rhode Island Council of Defense. The Police Commission was requested by the council to refuse further permission for concerts here during the war "when conducted by Dr. Muck."

Members of the commission declined to say what action would be taken.

HIGGINSON BELLICOSE.

"If the public goes too far in this thing," declared Maj. Henry L. Higginson, today, "I will withdraw my support from the Boston Symphony Orchestra, which probably would mean its disorganization and if it should break up I don't believe it would ever be reorganized. It might also mean that Symphony Hall would be sold. It is losing $15,000 now.

"I do not propose to have the public interfere with the programme. These programmes were made out in the summer and I had nothing to do with them. If Dr. Muck goes, the orchestra probably would be broken up. This will probably be the last year the symphony will go to Providence because of last night's affair.

"For thirty years I have been selling a certain thing, to-wit: high-class music. It is so advertised and everybody knows what to expect.

"My contracts with my players call for a certain number of weeks of art music, after which I say to them there will be popular concerts, in which you may play if you wish. It is all in the contract.

"I could not, without breaking it, have the programme changed. As a matter of fact, I have nothing to do with the programme. It is made up by Dr. Muck during the summer and goes through the winter as it is.

"Last night we received some requests from the people to play 'The Star Spangled Banner' at Providence. We looked up the lists of the subscribers to the concert and found that none of those who requested the national anthem were on the list. As a result we decided not to play the piece. It would have been out of place in the programme, which was a purely harmonic one. Dr. Muck had nothing to do with it.

"There are some who accuse Dr. Muck of un-Americanism. But would you expect to have anything else?

"I have been to the highest authorities in Washington, to former Dist.-Atty. Anderson and to the secret service concerning stories about Dr. Muck. I find that there is absolutely nothing against him.

"Mr. Anderson told me something about the card index system in which all suspicious persons of German origin are listed. They had nothing concerning the conductor of the symphony orchestra.

"In the matter of the 'Star Spangled Banner,' they ask me why we shouldn't play it.

"I ask why should we play it? Certainly it has no place in a programme of artistic symphony music. If it did it would be played. Last summer during our summer concerts with the two-thirds orchestra we played that and 'America' every night and those who went there know it. Another man was leading the orchestra, but there was no dodging. It was because our contracts have arranged for Dr. Muck to conduct at the winter concerts.

"Those were popular concerts. These are not—they are art concerts, and 'The Star Spangled Banner' has no place on them.

"They think they will test the loyalty of these men by making them play that anthem. Supposing you were in Germany and got up and cheered for the Kaiser. Do you suppose they'd believe any the more that you were for him? No, they'd say: 'Put that man in the guardhouse and watch him.'

"These people may think that

(Continued on Fourth Page.)

WANT REGULATION.

Trade and Commercial Organizations Ask Federal Supervision of Railroad Securities.

[BY A. P. NIGHT WIRE.]

WASHINGTON, Oct. 31.—Federal regulation of the issuance of railroad securities and additional recommendations for further railroad legislation were indorsed by the affiliated trade and commercial organizations of the Chamber of Commerce of the United States in a referendum just concluded. The vote strongly backed up a report of the chamber's railroad committee.

Other proposals indorsed were: Passage by Congress of a general railroad incorporation law under which all carriers subject to the jurisdiction of the Interstate Commerce Commission may organize; compulsion of carriers to organize under such law and recommendation that the Interstate Commerce Commission be given authority to regulate intrastate rates when those rates affect interstate commerce.

American Troops in France.

War as a novelty.

The upper photograph shows two of the Americans billeted in a French village and some of the French "kiddies" by whom they are fairly worshiped. The lower picture shows the rendezvous of American and Canadian troops in Paris. It is the front of a cafe that they have come to affect and they apparently feel quite at home as the camera reveals it.

Complicated.

BOLO PASHA LINKED WITH NEW SCANDAL.

SUSPECTED OF COMPLICITY IN ALMEREYDA AFFAIR.

Further Investigation of the Purchase of French Newspaper Discloses Ramifications Involving Man Now Under Arrest as Spy. Accuse Former Espionage Head.

[BY ATLANTIC CABLE AND DIRECT WIRE—EXCLUSIVE DISPATCH.]

PARIS, Oct. 31.—Following Pierre Lenoir's charge against Charles Humbert, director of the Journal; Capt. Ladoux, head of the French counter-espionage service, and Leymarie, formerly chief of the secret police, a link seems to have been formed between the Almereyda affair and the Bolo Pasha scandal.

It will be recalled that Leymarie, as head of the secret police, caused the restitution of the $30,000 check to Duval, co-director of the anarchistic Bonnet Rouge, from whose person it was seized upon his return from Switzerland. It now seems that discovery of the Duval check was the cause of all the present scandal disclosures.

While transactions were being carried on between Humbert and Lenoir for the purchase by the former of the Journal, Leymarie was chief of Minister of the Interior Malvy's staff, and it was in Leymarie's office that the business was conducted and where, according to Lenoir, Leymarie told him that if he did not hand over the shares in his possession to Humbert, Leymarie would have him arrested as a deserter.

So far, no direct inquiry has been opened, one reason being Humbert's immunity as a Senator.

A friend of Lenoir's lawyer, being asked about the affair, answered that it has been considerably misinterpreted, but it will soon be realized that it was not only a matter of false testimony. The same person said Humbert got the passport for Lenoir, who at that time did not know Munir Pasha, former Turkish Ambassador to France.

Fighting Spirit.

AMERICANS AT FRONT IMPATIENT FOR ACTION.

Enthusiasm of Pershing's Men Causes Commander to Limit Operations.

[BY ATLANTIC CABLE AND A. P.]

WITH THE AMERICAN ARMY IN FRANCE, Oct. 31.—Conditions in the sector in which the Americans are stationed were normal today. The artillery work continued. The weather was showery and much colder.

For the last two days there has been considerable aerial observation; late yesterday three German planes flew over the American trenches.

So great is the enthusiasm among the Americans to go on patrol that the French commander has ordered that none of the higher grade officers perform other than their regular duties. It is the duty of the junior command officers, and the noncommissioned officers, to go with patrols, but the officers of higher rank, such as majors, were anxious to go out.

The quartermaster now has supplies for several days within reach of the American position, as a precaution against any transportation difficulties with the bases.

Action.

EXPECT THE AMERICANS ON THE YPRES SALIENT.

[BY ATLANTIC CABLE AND A. P.]

BRITISH FRONT IN BELGIUM, Oct. 31.—The Canadians passed a comparatively quiet night in their new positions near Passchendaele, the Germans apparently being content to let well enough alone after their series of costly counter-attacks yesterday.

A captured German officer of considerable intelligence and individuality has made some interesting statements, among which was one to the effect that he expected the Americans next spring to continue the offensive on the Ypres front. He added that he was looking to America to build 100,000 airplanes. He declared that there will be no general withdrawal of the Germans in Belgium, but that they will fall back fighting for each position. He stated significantly there had been a decrease in the morale of the German troops, and that the men were losing respect for their officers.

CLIFTON DISTRICT COPPER STRIKES END.

[BY A. P. NIGHT WIRE.]

CLIFTON (Ariz.) Oct. 31.—Final settlement of the strike of copper miners in the Clifton-Morenci-Metcalf district, which has been in progress since July 1, was announced tonight by Secretary of Labor William B. Wilson, chairman of the Federal Industrial Commission, investigating labor conditions in the Arizona copper camps. Approximately 7000 men are affected.

Mayoralty.

SAFETY OF THE NATION AT STAKE IN GOTHAM.

I.W.W.'s and Socialists Venting Their Oratorical Wrath—Tammany Hall in the Line-up.

[BY DIRECT WIRE—EXCLUSIVE DISPATCH.]

NEW YORK BUREAU OF THE TIMES, Oct. 31.—People of the United States do not realize the vital importance of the municipal election in New York next Tuesday. Some of the residents of New York realize it fully. The national administration realizes it, but has taken no action. The result may be that the nation will wake up the morning after the election and find its largest city under control of openly-avowed enemies of all that the United States stands for, and is pouring out its blood and treasure to maintain.

Taking into consideration the vast importance of New York as a shipping point, and its vital relation to the Entente Allies as the funnel through which must come the greater portion of their food, munitions and general supplies, and the starting point for hundreds of thousands of American soldiers, even the indifferent observer in the Middle West can understand what it would mean to have the city under the thumb of open and boasting friends of the nation's enemies.

THE CANDIDATES.

Briefly, here are the candidates and what they stand for:

Mayor John Purroy Mitchel, the ablest and most honest and efficient executive the city has had for many years, an intense American patriot. Mitchel was defeated by a close margin in the Republican primaries and is running as an independent. He is backed by all the best elements, but the best elements are in the minority in Gotham. In his speeches Mitchel charges that Judge Hylan, Tammany candidate, is merely a stalking horse for William Randolph Hearst, whom Mitchel characterizes as the official mouthpiece of Kaiser Wilhelm in the United States.

John F. Hylan, an obscure Tammany judge in Brooklyn, candidate of Tammany, and all the anti-British and anti-American elements. It is charged that he is a close associate of Cohalan, who was mentioned in the Lansing exposures of German plots, as a reliable man, who could be depended upon by the German plotters. He is also connected with Devery and Jeremiah O'Leary, and others whose hostility toward Great Britain has made them open enemies of the United States. His record as a judge shows no talent, as he is the ordinary Tammany judge and Tammany does not make judges because of their value as exponents of justice.

William M. Bennett, State Senator, not very well known, who was sprung as an eleventh-hour candidate by the Republicans, and who gained the Republican nomination in the primaries. He is not cutting much figure in the campaign except to draw a certain number of votes from Mitchel.

Morris Hilquit, Socialist candidate, a Russian Jew, who has changed his name since coming to this country. He represents all the frothy, anti-American, anti-war, soap-box, I.W.W. and other unruly elements which are especially strong in New York. He is openly and brazenly opposed to everything that the United States stands for. His audiences are the sort that cheered when the Lusitania was sunk and cheer every time a grain elevator is burned, a fresh strike called or any other step taken that cripples the United States, or any civilized country. Hilquit demands immediate peace and, judging from his utterances, he would speedily place New York in the condition now prevailing in Petrograd and other Russian cities. He has a strong following, for the lower East Side has been producing voters in litters for years.

LOOKS BLACK.

Leaving out Bennett, for whose nomination there seems no other excuse than a plan to fog the issue, and divide Mitchel's vote, the case looks exceedingly black for New York and the entire country if Mitchel is defeated. It must be admitted that his chances for re-election are slim. Up to yesterday Hilquit was easily the leader, but many voters who lean to Socialism have become alarmed at his utterances and will vote for Mitchel or Hylan. Tonight the indications point to Hylan as the probable winner.

Mitchel is standing upon a red-hot American platform, which, of course, bars him absolutely from any support by the German voters, the Irish—that is, the professional Irish—who, as a matter of course, are all for Tammany and for anything that will let Tammany get its hungry head into the public feed bag again.

FUNDS FROM BERLIN.

Tammany has become mighty lean during the Mitchel administration and it is desperate. It still has the power to force liberal campaign contributions, and there is more than a mere suspicion that if the Hylan and Hilquit campaign funds were examined they would be found to contain large sums from the German government.

Should Hylan be elected, William Randolph Hearst will be the real Mayor. Tammany will be satisfied with the spoils of war, the men back of him will lose no opportunity to hamstring Great Britain at every opportunity, and the city will lapse back into its old wallow of greed, graft and grab. With the city administration openly hostile to our allies, and, by the same token, against the plans of the United States, it can readily be seen what possibilities there will be for interfering with shipping, with making the work of foreign spies easy, and with hampering the Federal government in a thousand ways.

I.W.W. TRIUMPH!

Should Hilquit be elected, the results are better imagined than described in advance. Anyone who has read of terrible conditions in Petrograd, with all authority destroyed and the baser element in absolute control, can draw a fairly accurate picture of what will happen to New York if the Socialists and I.W.W. come into power. Let it not be forgotten this very great danger exists.

New York, with its any whim way, its breathless pursuit of the dollar and disregard of the destructive elements increasing rapidly, all the time, has sunk to this low estate. The city cannot endure a decent, honest administration, or Mitchel would be re-elected by an overwhelming plurality. Indications tonight are that it must choose between two evils, and in any event, the prospect is sinister, with the nation engaged in a life-and-death war.

HILQUIST SEES YELLOW.

While Mitchel is shouting Americanism in all his speeches and warning the New Yorkers of the black peril overhanging them, and Hilquist is demanding that the United States lay down its arms and accept any peace offered by our enemies, Hylan is taking the middle road and indulging in platitudes. He waves the flag, of course, and his bands play the national anthem, but he is carefully avoiding treading on any toes.

The situation as to Hylan is fairly summed up by Mitchel, who, in a Brooklyn speech, in which he asserted he was speaking as an American citizen and not as a Mayoralty candidate, directly accused Hylan of aiding and abetting the pro-German propaganda in the country; of being the associate of the paid agents of Germany in this country; of being publicly allied with men whose disloyalty to America had been officially denounced by the United States government, meaning Cohalan, Devery and O'Leary; of aiding in an effort to alienate this country from those nations which are now our allies, and of membership in a society which in convention applauded the sinking, without warning, of an American merchant ship.

MAYOR'S ACCUSATION.

The Mayor's accusations came at the end of an address during which he produced a copy of a letterhead of the Friends of Peace Society, on which the name of John T. Hylan appeared as honorary vice-chairman. The letter "T." it was explained, was a typographical error on the original letterhead.

The letterhead shows that other honorary vice-chairmen of the Friends of Peace Society include Dr. Edmund von Mach, Joseph Frey, former Congressman Richard Bartholdt, of St. Louis, Frank Buchman, Henry Weisman, James K. McGuire, former Gov. O. B. Colquitt of Texas, John Devery, Justice Daniel F. Cohalan and Jeremiah O'Leary.

FRIEND OF DISLOYAL.

"John F. Hylan won the support and friendship of every disloyal citizen by becoming a vice-chairman of the Friends of Peace," continued the Mayor. "John F. Hylan secured the political support of William Randolph Hearst in October, 1915, because in August, 1915, he delivered himself over to the agents of the nation with which his country is now at war.

"He has at his back every agency of organized German sedition, because he has proved his willingness to follow where Hearst and O'Leary lead.

"As an American citizen and not as a candidate, I now solemnly call upon the great loyal

(Continued on Second Page.)

One Thousand Square Miles of Italian Territory Overrun by the Austro-German Armies.

"Italia Irredenta."

ENEMY AT THE HEELS OF CADORNA IN FLIGHT.

Mackensen in Gun Range of the Place Where an Engagement was Expected, but None Offered.

[BY A. P. NIGHT WIRE.]

VIRTUALLY 1000 square miles of Italian territory have been overrun, more than 120,000 Italians have been made prisoner and in excess of 1000 guns have been captured by the German and Austro-Hungarian armies in their eight days' drive, the Associated Press says in its review of the war dispatches for twenty-four hours.

The enemy invasion on the center of the battle front now is well within gun range of the Tagliamento River, where it has been presumed that Gen. Cadorna would turn and make a stand. The Italian commander-in-chief, however, has not yet brought his troops about to face the enemy, but is continuing his retreat with the rear guards harassing the advance. Just where Cadorna purposes to give battle has not become apparent. Neither is it known how well the northern and southern flanks of his army are keeping pace with the retirement in the center.

According to the latest Berlin official communication announcing the heavy losses to the Italians in men and guns, engagements successful for the enemy have taken place on the Tagliamento plain, while the Rome communication announces that there has been fighting on the hills of St. Daniele del Friuli, along the Ledra Canal, at Pozzuolo del Friuli northwest of Udine and from four to five miles east of the Tagliamento.

Meanwhile preparations to aid the Italians in their hour of extremity are being rushed by all the Allies. Jules Cambon, general secretary of the French Ministry of Foreign Affairs, in a statement, has expressed the conviction that the Italians will be able to stem the tide of the invasion with the aid of French and British troops sent to reinforce them.

Booty.

THOUSAND GREAT GUNS CAPTURED BY GERMANS.

[BY ATLANTIC CABLE AND A. P.]

BERLIN (via London) Oct. 31.—The number of Italians made prisoner by the Austro-German armies has increased to over 120,000, says the official communication issued this evening. The communication adds that more than 1000 guns also have been taken.

The campaign of the Italian front is being developed in accordance with the intention of the Austro-German leaders, the War Office reports.

"Movements of the troops of the Fourteenth and the Isonzo armies which are advancing out of the Carnic Alps are taking place in accordance with the intentions of the leaders."

RETREAT IS ORDERLY.

[BY ATLANTIC CABLE AND A. P.]

ROME, Oct. 31.—There were various hill and canal engagements between the Italians and the invading Austro-German troops yesterday, says the War Office announcement today. The Italian covering units and cavalry permitted the other troops to continue their move toward their new line.

Some of the engagements occurred on the hills of St. Daniele del Friuli and others along the Ledra Canal, the statement shows. (The town of St. Daniele del Friuli is approximately twelve and one-half miles northwest of Udine and only about three and three-fourths miles east of the Tagliamento River, along which it is believed the Italians intend to make a stand.)

The text of the statement reads:

"During yesterday various engagements took place on the hills of St. Daniele del Friuli, along the Ledra Canal, at Pasian Schiavonesco and at Pozzuolo del Friuli.

"The brave behavior of our covering units and cavalry has permitted the other troops to continue the movement toward positions on the new line."

REPEATED BRITISH ATTACKS.

[BY ATLANTIC CABLE AND A. P.]

BERLIN (via London) Oct. 31.—British attacks, repeated many times, were repulsed on the muddy battle field in Flanders yesterday, says today's official report. In some instances ground lost is said to have been regained in counter-attacks. The result of the day's fighting is characterized as a new success for the Germans. The British are reported to have suffered heavily without gaining advantages.

The text of the German communication follows:

"In Flanders and on the Chemin des Dames the artillery activity has been of a varied nature.

"In the east there is nothing of especial importance to report.

"In Italy there have been successful engagements on the Tagliamento plain. The number of Italian prisoners has increased to more than 120,000. The number of guns captured is more than 1000.

"Western theater, front of Crown Prince Rupprecht: On the middle Flanders battle front desperate fighting took place yesterday. Drum fire, which extended over the whole front, was followed by strong British attacks between the railways leading from Roulers to Ypres via Langemarck and Zonnebeke.

"The weight of the enemy thrust was directed against the village of Passchendaele, which was temporarily lost. By an impetuous attack our troops, supported by concentrated artillery fire, recaptured the village. It was held against fresh attacks by the British.

"Our infantry machine-gun sharpshooters repulsed enemy attacks many times throughout the day and recovered the lost territory from the enemy by powerful counter-thrusts."

Disloyal.

ATTACK ON PRESIDENT VICIOUS AND PROFANE.

Chairman of Inyo County Supervisors is Allowed to Resign.

[BY DIRECT WIRE—EXCLUSIVE DISPATCH.]

BISHOP, Oct. 31.—Confronted with evidence of his disloyalty the United States, John Lubkin, chairman of the Board of Supervisors, member of the County Council of Defense and wealthy stockman, yesterday admitted charges that he had bitterly condemned the government and spoken of the President in a vicious and profane manner. He said the charges were true and agreed to tender his resignation as a member of the County Council and Board of Supervisors at once.

The confession came at an intensely dramatic meeting of the County Council held at Independence. After affidavits giving specific instances of disloyal utterances had been read Mr. Lubkin, who is of German parentage, broke down and asked that he be allowed to resign. He admitted that he had disgraced himself and his family and pleaded that he be allowed to live in the country which has been his home for many years. His resignation from the County Council of Defense will go to Gov. Stephens, that to the Board of Supervisors will be presented at a meeting of that body to be held next week.

Rumors of pro-German and disloyal utterances by Mr. Lubkin first became prevalent about a month ago. On account of his prominence and because of the positions of trust he held, they aroused intense interest throughout the county. Last week, in response to requests from the County Council of Defense and the Patriotic League of Inyo county, the Department of Justice sent a representative to make an investigation. It was through this representative that the evidence involving the Supervisor was secured. What action, if any, the government will take has not been divulged.

Mr. Lubkin is an old-time resident of Inyo county and has accumulated a fortune in the cattle business, largely through grazing permits in the Sequoia forest reserve granted him by the United States government. He is serving his second term on the Board of Supervisors and has been its chairman for two years. His home is in Lone Pine, the mountain town at the foot of Mt. Whitney. His place on the board will be filled by appointment by Gov. Stephens. The new chairman will automatically become a member of the County Council of Defense.

NEW ORLEANS SUGAR EXCHANGE IS CLOSED.

[BY A. P. NIGHT WIRE.]

NEW ORLEANS, Oct. 31.—Operations were suspended on the local sugar exchange today pending receipt of further instructions from Washington relative to selling prices for Louisiana plantations' sugar. Telegrams received at the Sugar Exchange and by John M. Parker, Louisiana food administrator, from George M. Rolph, in charge of the sugar division of the food administration at Washington, said that complaints had been received in Washington of sales of direct consumption sugar at New Orleans at such prices as to make the cost after adding freight to New York and other Eastern points more than 8.35, less 2 per cent. for cash.

MUST KEEP WORKING IF WANT WAGE-RAISE.

[BY A. P. NIGHT WIRE.]

WASHINGTON, Oct. 31.—Operators and officials of miners' unions in Pennsylvania coal district No. 2 conferred here today on wage raises made possible by the increase of the price of coal at the mines, which became effective last Monday. Representatives of both sides called upon Fuel Administrator Garfield and were told that if they agree upon an increase promptly and meet the provisions of the order raising the price of coal, the wage raise will become effective tomorrow.

Mr. Garfield made it plain that he will not consent to any increase in wages where a suspension of operation occurs because of disagreement over wages.

WAR TAX ON TELEGRAMS IS EFFECTIVE TODAY.

[BY A. P. NIGHT WIRE.]

NEW YORK, Oct. 31.—The Western Union Telegraph Company tonight issued the following statement:

"Effective November 1, a tax of 5 cents is payable on every telegram or cablegram originating in the United States. This tax must be paid by the person paying for the message—that is to say, when the message is paid for by the sender, the sender pays the tax, and when it is a collect message the addressee pays the tax. The law charges the telegraph company with the duty of collecting the tax, in addition to the ordinary tolls, and of accounting for it to the government.

"The tax on telegrams is not a stamp tax. Revenue stamps should not be attached to telegrams, nor can such stamps be accepted in payment of the tax."

Pay Up!

LAST DAY OF GRACE FROM MANY NEW TAXES.

A Penny, Please, on Every Dime You Pay to See Filmed Plays.

[BY A. P. NIGHT WIRE.]

WASHINGTON, Oct. 31.—This is the last day of grace from many new war taxes. With the exception of increased letter rates and tobacco taxes, which go into effect Friday, the special stamp taxes on documents, legal instruments and parcel-post packages, which go into operation December 1, all special taxes begin to apply at midnight tonight. They include:

One cent on each dime paid for amusement admissions.

Three per cent. on payments for freight transportation.

Eight per cent. on passenger fares.

Ten per cent. on payments for Pullman and similar accommodations.

Five per cent. on oil pipe line transportation.

One cent for each 20 cents or fraction paid for express packages.

Five cents on each telegraph, telephone or radio message costing 18 cents or more.

Various taxes on cigars, cigarettes, tobacco and products.

Ten per cent. on club dues.

Eight cents on each $100 of new life insurance and 1 cent on each dollar of fire, marine, casualty and other insurance policies.

Although the tobacco taxes do not become operative until Friday, many dealers have already advanced retail prices in anticipation of the tax levies. Other taxes of the new law, including those on hard and soft drinks, incomes and war-excess profits, have been in effect since the law was approved October 3, but in indirect form.

MORE COMING.

On December 1 the new stamp taxes, including those on parcel-post packages, will be payable, putting the entire law into complete operation, except for increased rates on second-class mail, postponed until July 1 next.

Increases in first-class mail rates probably will be most generally felt by the people. The law provides that the postage on letters, except "drop" or local letters, shall be 3 cents, and that on postcards, including private mailing cards, shall be 1 cent more than heretofore. This increase includes so-called picture postcards. The advances were made effective thirty days after passage of the law, and are construed by the Postoffice Department to begin with letters and postcards postmarked November 2.

The increases also have been extended by departmental order to first-class mail to many foreign countries, which, under postal conventions, have enjoyed the domestic rates. The new 3-cent letter rate, therefore, will apply to letters to Canada, Cuba, Mexico, Panama, England, Ireland, Scotland, Wales, the Bahamas, Barbadoes, British Guiana, British Honduras, Santo Domingo, Dutch West Indies, Leeward Islands, Newfoundland and New Zealand. The postcard increase will extend to Canada, Cuba, Mexico and Panama, the only countries which have enjoyed the domestic postcard rate.

For consumers' convenience, books of postage stamps containing 3-cent stamps are in readiness for sale, and the department has had printed thousands of 2-cent postcards. First-class mail postmarked tomorrow or any time prior to 12:01 a.m., November 2, regardless of time taken for delivery, will be transmitted at the old rates, but that postmarked thereafter must pay the increased toll.

Amusement admission taxes become effective tomorrow at places charging more than 10 cents. They are 1 cent for each 10 cents or fraction paid for such admission, payable by the person admitted, but collected by the government from the amusement proprietor, required to make sworn returns to the treasury. A flat tax of 1 cent for each child under 12 admitted when children are charged also is provided. Passes also are taxed, except those to bona fide employees, municipal officers and children under 12, at the regular rate, which also is extended to cabarets or other entertainment in which the admission is included in the price paid for refreshment, merchandise or service. Persons leasing theater boxes must pay 10 per cent. on their rental.

The new rates on cigars range from 25 cents to $7 per thousand and on cigarettes from 80 cents to $1.20 per thousand. Five cents a pound is the new tax on tobacco, snuff and other manufactured tobacco, while cigarette papers are taxed from one-half to 1 cent per hundred. As the taxes are now reaching the ultimate consumer, the raises mean about 1 cent more on 5-cent tobacco packages, from 2 to 5 cents on cigarette packages and from 1 to 10 cents on cigars.

The taxes on freight and passenger transportation are also extended to motor vehicle competitors of steam and electric railways and water lines. The passenger transportation tax is not applicable to fares costing 35 cents or less or commutation or season tickets for trips less than thirty miles. Payments for services rendered the Federal and State governments are exempt from taxation.

The 10 per cent. tax on Pullman accommodations is applicable to payments for seats, berths and stateroom in parlor and sleeping-cars or on vessels.

The 5-cent tax on telegraph, telephone or radio messages costing 15 cents or more applies only to those originating in the United States.

Clubs whose dues are less than $12 a year and fees to lodges are exempt from the 10 per cent. tax on club dues.

The new insurance taxes are imposed on new policies issued, with reinsurance policies exempted. Industrial or weekly payment policies are taxed 40 per cent. on the first premium on policies for $500 or less.

PREMIER SAYS ITALY DOES NOT WAVER.

[BY ATLANTIC CABLE AND A. P.]

LONDON, Oct. 31.—Premier Lloyd George today received a message of greeting from the Italian Premier, Vittorio Orlando, reaffirming the solidarity of the Italian and British nations in the common struggle and confidence in the common ideals, adding:

"After fifty years our most arrogant enemy has once more put foot on a strip of the soil of Italy and with enormous effort, assisted by his allies, is directing a most formidable menace against us. But our spirit does not waver. If the enemy is reckoning on weakening our internal resistance, he is achieving a result quite contrary to his aim, for necessity will unite and strengthen our nation.

"Confident in the bravery of their army and in the fraternal and powerful solidarity and aims of their great Allies, the Italian people, while redoubling their energies and sacrifices, await with strong nerves and indomitable heart the day which will assure to all of us victory and to the world liberty and justice."

BELIEVES ITALIANS WILL CHECK TEUTONS.

[BY ATLANTIC CABLE AND A. P.]

PARIS, Oct. 31.—Firm conviction that the Italians, with the aid of French and British troops sent to reinforce them, will stop the invasion of Italian territory, was expressed today by Jules Cambon, secretary to the Ministry of Foreign Affairs, in his weekly talk to the American correspondents.

The Italians, said M. Cambon, are stout-hearted people who, he was sure, would pull themselves together and repair what he alluded to as the "accident" which had happened to a part of their army. The Italian forces as a whole, he believed, would be inspired by the firm attitude and confidence of King Victor Emmanuel, a cool-headed and courageous man.

M. Cambon said he did not expect any change in the attitude of Spain toward the war. He considered the Cabinet crisis not as dangerous as was described by the press.

TWELFTH DISTRICT TOTALS NOT COMPLETE.

[BY A. P. NIGHT WIRE.]

SAN FRANCISCO, Oct. 31.—Final reports on Liberty Loan subscriptions from approximately 2000 banks in the Twelfth Federal Reserve Bank District were to be completed tonight, it was officially announced, and the final tabulation compiled tomorrow or Friday. Pending the final figure, which it was expected would show approximately $100,000,000 in excess of the minimum quota of $210,000,000, no incomplete tabulations will be made public.

NEW TAX BUREAUS TO BE CREATED.

[BY A. P. NIGHT WIRE.]

WASHINGTON, Oct. 31.—Reorganization of the International Revenue Bureau to meet the heavy demands imposed by the new war revenue act, will be announced within a few days. A new division for collection of the many new excise taxes will be created and the income tax division will be greatly enlarged. Collection of the excess profits tax probably will be adjusted through the existing organization, which will be greatly enlarged for that purpose.

KULTUR POOR DEFENSE.

Plea that Obscene Pictures Portrayed German Ideals Fails to Save Owner from Jail Term.

[BY A. P. DAY WIRE.]

SAN FRANCISCO, Oct. 31.—Plea that "German kultur" was represented in pictures and literature he had received for distribution through the mails and which had been declared obscene by a jury, failed to save Prof. Carl A. Hiese from a jail sentence here today.

"German kultur represents many things which the civilized world cannot recognize," said United States District Judge William C. Van Fleet, sentencing Hiese to seven months in the County Jail, with a fine of $500.

No Time to Lose.

LAWS WAIVED TO AID ITALY.

All Export Restrictions to Go by Board.

Ally Must Have Coal and Steel at Once.

Terrific Problem Presented in Lack of Ships.

[BY A. P. NIGHT WIRE.]

WASHINGTON, Oct. 31.—All export restrictions will be waived by the American government in forwarding supplies to Italy to aid in meeting the Austro-German invasion. The Italian government, it was made known today, will be permitted to take the kind of materials it needs most to the limit of its tonnage capacity, regardless of prospective shortages here.

The military and political situations in Italy and the aid America will render were gone over at a conference today between Secretary Lansing and Count di Cellere, the Italian Ambassador. Italy's crying need for ships was given special consideration.

Approximately 100,000 tons of shipping has been promised Italy by the Shipping Board. Four vessels already have been turned over and the others will be delivered as fast as they are available. The shortage of ships is so serious, however, that the Shipping Board has to pick them up as it can find them and the whole amount of tonnage promised may not be available under thirty days.

GREATEST NEED, COAL.

Italy's greatest need is coal, and, next, steel for her munitions factories. She has been drawing on this country for about 100,000 tons of coal a month, but now that English coal is harder to obtain, requirements from the United States will approach 400,000 tons monthly. The country starts the winter, according to Italian officials, fully two million tons of coal short.

The shipping the United States is able to release will be totally inadequate to meet the demand for coal and to carry food and munitions. It is likely, it was said today, that the Italians will obtain a large amount of Spanish tonnage to supplement the American ships and will put into trans-Atlantic service as many of their own ships as possible.

FOOD SITUATION.

Italy's food situation, it was said today, is not as bad as it has been pictured. The bread ration is larger now than in either England or France. If, however, the Italians wish to transport food in preference to coal and munitions, they will be given export licenses to ship as much as they wish.

ITALIAN PREMIER'S SONS ARE FIGHTERS.

[BY ATLANTIC CABLE AND A. P.]

ROME, Tuesday, Oct. 30.—Vittorio Orlando, the new Italian Premier, has three sons at the front. One was on the Bainsizza plateau, from which the Italians were expelled at the beginning of the present Austro-German offensive, and it is not known what has become of him. A fourth son of the Premier, who was in training for machine-gun service, started for the front on the day the offensive was launched.

Oratorical Wrath.

(Continued from First Page.)

citizenship of New York to protect their city and their country."

TANGO JUST THE SAME.

However, the citizens of New York are paying more attention to their lobster palaces, their tango parlors, the ticker tape and to cabarets than they are to the peril at their door. There are loyal Americans in New York, but they are sadly in the minority.

Charles F. Murphy, leader of Tammany Hall, said today that he knew who would be first in the Mayoralty race.

"What is his name?" asked the reporter.

"Ah!" was the reply.

MASSACHUSETTS CALLS ITS ANNUAL ELECTION.

[BY A. P. NIGHT WIRE.]

BOSTON, Oct. 31.—Massachusetts, the only New England State clinging to annual elections, thereby will monopolize political attention in this section November 6. Gov. Samuel W. McCall, renominated by the Republicans for a third term, will be opposed again by Frederick W. Mansfield, Democrat, whom he defeated last year. Chester R. Lawrence, last year's Prohibition nominee, also is running again and there are Socialist and Socialist labor tickets in the field.

TRUST OFFICER NAMED.

[BY A. P. DAY WIRE.]

WASHINGTON, Oct. 31.—Ralph Stone of Detroit was appointed today trust officer of the alien custodian's office. He will assist in the organization and management of the complicated trusts involved in this new government service.

Conflict.

CHINA OBJECTS TO JAP RULE.

Clash of Authority Occurs in the Far East.

Shan-Tung Administration Causes Protest.

Jurisdiction of Nipponese Questioned.

[BY PACIFIC CABLE AND A. P.]

PEKING, Tuesday, Oct. 30.—China has protested against the extension of the Japanese civil administration along the railway on the Shan-tung Peninsula, between Tsing Tau and Tsinan-Fu, captured from the Germans.

October 1, Japanese established Akiyami as chief civil administrator at Tsing-Tau, and by decree extended his authority along the railway. The Japanese civil administration, according to this decree, is still subservient to the military administration under Gen. Hong at Tsing-Tau.

Japan holds that Japanese consuls should administer Japanese civil affairs along the railway. The Japanese Legation here says the civil administration is merely a branch of the military administration, and China contends that it is not warranted as the Japanese decree holds that military occupation continues.

The Chinese newspapers generally insist that Japanese should leave Shang-tung entirely.

To insure Victor quality, always look for the famous trademark, "His Master's Voice." It is on all genuine products of the Victor Talking Machine Company.

Out to-day
New Victor Records for November

McCormack sings "Send Me Away With a Smile"

A popular "soldier" song. McCormack sings it with that touch of reality which he knows so well how to impart.

Victrola Red Seal Record 64741. Ten-inch, $1.

A tender Riley poem sung by Alma Gluck

The lovely voice of Alma Gluck matches admirably the tender sentiment so beautifully expressed by James Whitcomb Riley in his "Praver Perfect."

Victrola Red Seal Record 64713. Ten-inch, $1.

Frances White in two "kid" impersonations

"Six Times Six" and "M-i-s-s-i-s-s-i-p-p-i"—two hits she sings in "Hitchy-Koo." Presented here in the same delightful manner.

Victor Blue Label Record 45137. Ten-inch, $1

Conway's Band plays two new Sousa marches
Two delightful Hawaiian duets by Louise and Ferera
Lively numbers by Six Brown Brothers and Van Eps Trio
Sterling Trio and Campbell and Burr in popular songs

71 others including

8 Interesting Orchestral Numbers	3 Masterly Violin Solos
3 Superb Operatic Arias	8 Delightful Concert Songs
10 Tuneful Dance Selections	20 Popular Song Successes

Hear these new Victor Records today at any Victor dealer's. He will gladly give you a complete descriptive list and play any music you wish to hear. Ask to hear the Saenger Voice Culture Records. There are Victors and Victrolas in great variety of styles from $10 to $400.

Victor Talking Machine Co., Camden, N. J.

Important Notice. Victor Records and Victor Machines are scientifically coordinated and synchronized by our special processes of manufacture, and their use, one with the other, is absolutely essential to a perfect Victor reproduction.

New Victor Records demonstrated at all dealers on the 1st of each month

Victrola

"Victrola" is the Registered Trade-mark of the Victor Talking Machine Company designating the products of this Company only.
Warning: The use of the word Victrola upon or in the promotion or sale of any other Talking Machine or Phonograph products is misleading and illegal.

Bloodless War.

SOUTH AMERICA SCENE OF DIPLOMATIC BATTLE.

Allies and Teutons Fight to Control Support of Neutral Nations.

[BY DIRECT WIRE—EXCLUSIVE DISPATCH.]

WASHINGTON BUREAU OF THE TIMES, Oct. 31.—South America has become the world's diplomatic battlefield.

In nearly every capital of Central and South America the legations of Allies and Central Powers are pulling desperately against each other. Our side is anxious to line up the whole American continent against the Hun, not for the material aid they might afford, though the Argentine wheat is an important element in the world war, but for the moral effect.

The Entente position is that Germany has committed an assault on civilization and is endeavoring to subvert the whole planet to her schedule of greatness, wherefore we wish the whole planet to make war upon her until the German people are brought to their senses. Practically all the neutrals remaining are among the republics from Mexico south; the others are too near the actual war to enter into it without being engulfed.

Germany, alive to the disadvantage of being outlawed even by nations that would not contribute a soldier to the firing lines or a ship to the submarine hunting, is fighting desperately to prevent war declarations. The difference in the two diplomatic forces is that while the Allies are making their effort on the basis of Germany's injuries to the prosperity of the southern nations and the demonstrations of her contempt for their people and officials, the Kaiser's men are conducting a campaign with money and intrigue. We are thinking of the verdict of history; they are thinking of trade after the war.

Brazil, Argentina and Chile dominate South America with their influence, their wealth and their military and industrial power. Brazil has already thrown her lot in with the enemies of autocracy.

Argentine should have been in the ranks of the defenders of democracy first of all the South American peoples, for none of the others has suffered as much from Germany as she. Her ships have been sunk, and she has learned from the cablegrams made public in Washington that Germany thought so little of her that it permitted its diplomatic representative in Buenos Aires to suggest that her steamers be sunk without leaving a trace, such as men drowned. True Germany apologized for the insult, but not until the pestilential Luxburg had been exposed to the world. It it had not been for the American disclosures Count von Luxburg would still be at the head of German propaganda in South America.

Even after his messages have been made public Germany has not repudiated him. Argentina had to hand him his passports, for the Kaiser made no movement to recall him.

The Argentine Congress voted for a break, but the President prevented the vote from becoming effective. It is not hard to understand this. The Argentine government is in the condition that this country was a few decades ago. Its big corporations control the government, and they are all German, in capital or in personnel. To get away from their influence it will be necessary to get in a popular government and a movement in this direction is already under way.

If Argentina can be brought to make common cause with the world against Germany, Chile will hardly hold out. Just now Chile is pro-German.

Mexico will, in the end, climb on the band wagon. Like Chile, just now part of her national creed is hatred of the Yankees, but destiny is stronger than prejudice and personal political expediency.

Smoldering.

MEXICO IS MENACED BY INTERNAL STRIFE.

Carranza Government Can't Pay Army. Passports Refused Americans.

[BY DIRECT WIRE—EXCLUSIVE DISPATCH.]

WASHINGTON BUREAU OF THE TIMES, Oct. 31.—The lid may blow off Mexico any day. Conditions south of the Rio Grande are far from satisfactory. The soldiers in President Carranza's army have not been paid for months and discontent is being manifested on all hands.

In short, the same old game is being played in Mexico, and no man can tell when an explosion will come.

Conditions have been such for some time that the United States government has refused to issue passports to any American women desiring to enter Mexico, regardless of the nature of their errand.

While American women might be entirely unmolested and safe in Mexico, officials do not feel justified, in view of conditions, in taking the responsibility of permitting them to enter. It might be necessary to rush them out again over night.

Failure to pay the Federal army has been the undoing of many a Mexican administration. That Carranza's greatest need is money there can be no doubt. Only recently there was considerable discussion of a large loan in this country. The amount was placed as high as $250,000,000. This loan has not materialized, the financial drain of the war and the needs of our Allies necessarily will make it much more difficult for Mexico to obtain a large loan in this country.

CABRERA COMING.

Today's press reports announce that Louis Cabrera, Minister of Finance, was coming to the United States. What this visit will have to do with Mexico's finances is a foregone conclusion. Whether he will be more successful than other agents have been in recent weeks remains to be seen.

In addition to denying passports to American women who wish for one reason or another to go into Mexico, the government is scrutinizing closely the record of every man who desires a passport. If he is a bona-fide American citizen and has business in Mexico demanding his attention he can get a passport.

The greatest possible care is being taken to see that no persons suspected of German taint or pro-Germanism are permitted to cross the Mexican border or to get passports to go to that country via the ocean routes.

Gen. Alvaro Obregon, former Minister of War of Mexico, was presented to President Wilson today by Mexican Ambassador Bonillos.

While nothing was given out after the meeting, it is generally understood that conditions in the republic were under discussion, the President desiring to learn at first hand the exact situation in Mexico.

PRO-GERMAN MEXICANS.

[BY A. P. NIGHT WIRE.]

JUAREZ (Mex.) Oct. 31.—Mexican military chiefs from all parts of the republic are holding a conference in Mexico City to discuss Mexico's position in regard to the European war and to consider the advisability of broadening relations with Germany, according to a merchant who arrived here from Chihuahua today. He said Gen. Murguia made known the purpose of the conference before leaving for the national capital last Monday.

HELD AS SMUGGLERS.

[BY A. P. NIGHT WIRE.]

DOUGLAS (Ariz.) Oct. 31.—The first arrests for smuggling under the embargo section of the espionage act and the President's proclamation in connection with it were made today, Frank Stolaroff, a local merchant, and six Mexicans being taken into custody by customs officers. The officers confiscated two wagonloads of shoes and other merchandise.

The men are alleged to have planned to transfer the goods into other wagons on the Mexican side of the international boundary line, which would take it to Nacozari in such a way as to avoid the Mexican port of entry at Nacozari.

Sky Attacks.

RHENISH PRUSSIA BOMBED BY BRITISH.

MUNITION WORKS AND RAILWAY STATION OBJECTIVES.

Four German Machines Brought Down in Clash Between Air Fleets—Two Allied Planes Reported Missing—Teuton Raider Falls in Attack on English Coast.

[BY ATLANTIC CABLE AND A. P.]

LONDON, Oct. 30.—The British War Office tonight issued the following substitute statement on aviation activities:

"Yesterday there were a few fine intervals during which our airplanes observed for our artillery and fired several thousand rounds from their machine guns at enemy troops in the trenches and on the roads. More than 100 bombs were dropped on hostile billets at Roulers and elsewhere during the day and again at night. In air fighting four hostile machines were driven down and one was driven down out of control. Two of our machines are missing.

"Last night our machines again attacked the railway station and lines around Saarbrucken (Rhenish Prussia, northeast of Metz,) Germany.

"The bombs were seen to burst with good effect. All our machines returned. This morning at 11 o'clock twelve of our machines went farther afield and attacked the munition works and gas works at Homburg, twenty miles beyond Saarbrucken.

"Bombs were seen to burst on factories and the gas works with excellent results. Many photographs were taken and the weather was good. All our machines returned."

ROUT GERMAN RAIDER.

[BY ATLANTIC CABLE AND A. P.]

LONDON, Oct. 31.—A German airplane which flew over the coast of Kent early today was driven off without doing any damage. The following official account of the incident was given out here today:

"A hostile airplane crossed the Kentish coast early this morning. It did not penetrate inland and, being engaged by anti-aircraft guns, immediately dropped bombs in fields and made off to sea, dropping the rest of the bombs in the water. There were no casualties, and no damage was caused."

STRIKE CALLED IN TEXAS OIL FIELDS.

[BY A. P. DAY WIRE.]

HOUSTON (Tex.) Oct. 31.—Nine thousand workers in the Gulf Coast oil fields will strike at midnight tonight, according to W. A. Campbell, chairman of the Grievance Committee, and Ed Cunningham, president of the Texas Federation of Labor, today.

STRIKE PENALTIES BEING CONSIDERED.

[BY A. P. DAY WIRE.]

WASHINGTON, Oct. 31. — Measures to penalize strikers and walkouts in nonunion fields were taken up by the fuel administration today at a conference with coal producers. In union districts, under an agreement signed recently, heavy penalties are provided when coal production is stopped without just cause. Nonunion districts produce about one-third of the country's bituminous coal output.

Novel Proposal.

SEES AUSTRIA AS PEACE MAKER

Significant Utterance Made by Count Karolyi.

End of War by Conquest is Held not Worth While.

Small Neutral States not Suitable as Mediators.

[A. P. FOREIGN CORRESPONDENCE.]

AMSTERDAM, Oct. 17.—A demand that Austria-Hungary should undertake the role of peace maker between Germany and the Entente Powers was voiced by Count Michael Karolyi, leader of the Hungarian Independence party, in an address delivered recently to his constituents at Cegled, according to advices received here. His utterance is regarded as the most significant recent statement of the peace feeling in Hungary. He said:

"It is no good discussing any peace except one based upon agreement and fortified by a durable organization. To fight for a peace by conquest which only conceals further hatred and the thought of revenge is not worth while, for that would be a mere truce.

"Above all, the question arises who would be most suited to play the part of peace-mediator. From a practical point of view we must recognize that this role can only be taken over by a government.

The Socialists, as also the Pope, may co-operate in inclining public opinion to peace, but in the end only the powers can negotiate peace.

The first demand for negotiations is that all parties should agree in repudiating all intention of conquest and then a certain elasticity is required which is not at the disposal of every state. It is further necessary that the negotiating state should not stand at the center of hostility, and that it should have at its disposal the necessary weight of influence.

"The small neutral states are not suitable. But as the great powers are all participating parties, we must ascertain which of the great powers the enemy would be most ready to believe to have no intention of conquest. There is only one such great power, the Austro-Hungarian monarchy; everyone can believe that it has no purposes of conquest, not only because it has declared this, but because everyone knows that it is not in its interest in view of its composition to make annexations. As, moreover, it has never pursued a colonial policy, this question cannot form any obstacle. Even if at the beginning the aim of Czarism was to conquer Constantinople by way of the monarchy, yet this Pan-Slavism has no actuality since the collapse of Czarism.

"For all these reasons Austria-Hungary should take the negotiation of peace in hand."

ENGINEERS SHOW CAMOUFLAGE SKILL.

[BY A. P. NIGHT WIRE.]

WASHINGTON, Oct. 31.—Camouflage skill of the Army Engineer Corps was viewed today by President Wilson and Secretary Baker at a training camp near Washington. A camouflage company put on a special exhibition showing how artillery, roadways, streams, and even troop movements are concealed. Many secrets of the game developed by the American forces were demonstrated for the guests who included several high officers of the army.

ITALIAN OUTPOSTS SHOW THEIR GRIT.

[BY ATLANTIC CABLE AND A. P.]

PARIS, Oct. 30.—A dispatch to the Havas Agency from Rome says:

"The most devoted courage and hardihood is shown by detachments garrisoning isolated positions. One of these belonging to troops operating between Plezzo (Flitsch) and Tolmino, was besieged and completely cut off. It sent out a carrier pigeon with the laconic message, 'We will never surrender.' The detachment is provided with provisions for twelve days, so there is every likelihood of its fulfilling its promise. The position held is one of prime importance and it is probable it will play an important part in a counter-offensive."

SEIN FEINERS TO HAVE FOOD CONTROL.

[BY ATLANTIC CABLE AND A. P.]

LONDON, Oct. 31.—The Sein Fein organization, according to the Morning Post, has started a food control department in Ireland independent of the government. The newspaper prints the text of a widely-distributed circular, asking priests to help inventory food stocks as an initial step toward "retaining in Ireland sufficient food for the entire population and arranging to have it available for distribution whenever famine looms."

The circular ascribes the danger of shortage to the excessive exportation of Irish food products, the consumption by the large garrisons there and the submarine menace.

If You Want Full Food Value For Your Money TRY Grape-Nuts

BELL-ANS Absolutely Removes Indigestion. Druggists refund money if it fails. 25c

TEACHERS' CONVENTION.

H. G. Collins of Glenn County is Elected Head of Northern California Society.

[BY A. P. DAY WIRE.]

SACRAMENTO, Oct. 31.—H. G. Rollins of Willows, Glenn county, was elected president of the northern section of the California Teachers' Association at the general session here today of the seventh annual convention of the association. He succeeds S. P. Robins of Chico, president this year.

C. C. Hughes, superintendent of schools of Sacramento, was elected vice-president. Mrs. Minnie R. O'Neill, Sacramento, and J. D. Sweeney, Red Bluff, were re-elected secretary and treasurer, respectively. Sacramento won from Chico by a vote of approximately two to one the honor of entertaining the 1918 convention.

The following were elected members of the council of education: S. P. Robins, H. P. Short, Oroville, and E. W. Locher, Williams. The convention sessions will continue until Friday night. Ten Northern California counties are represented.

Solved.

MYSTERIOUS WITNESS AT MINOTTO TRIAL.

VEILED WOMAN AT HEARING CAUSES SPECULATION.

Finally Identified as Wife of Wireless Expert—Multi-millionaire Packer Attends Court to Hear Charges Against Son-in-law Threatened with Deportation.

[BY A. P. DAY WIRE.]

CHICAGO, Oct. 31.—A mysterious veiled woman witness in the case of Count James Minotto, son-in-law of Louis F. Swift and defendant in deportation proceedings, on suspicion of pro-German sympathies, was identified today as Mrs. Chauncey Eldridge, wife of a wireless expert residing at No. 1 Lexington avenue, New York.

The proceedings are before the immigration inspector. Mrs. Eldridge, her features hidden behind a heavy veil, made her first appearance as a witness yesterday. As the hearing were secret her incognito remained complete until today.

Others at the hearing included Louis F. Swift, president of Swift & Co., the packers, and father-in-law of Minotto.

Minotto's association with Germans in this country and South America, which he claims were merely of a normal social or business nature, are said to have directed government attention to him, but the technical charge, despite the fact that he is a member of the family of a multi-millionaire, is that he was an alien likely to become a dependent.

BRAZIL'S ATTITUDE PRAISED BY WILSON.

[BY A. P. DAY WIRE.]

WASHINGTON, Oct. 31.—Upon Brazil's declaration of war against Germany President Wilson sent this message to President Braz:

"Dr. Wenceslao Braz, President of Brazil, Rio de Janeiro:

"Allow me, in speaking for the people and government of the United States, to say with what genuine pleasure and heartfelt welcome we have the association with ourselves and the other nations united in war with Germany of the great republic of Brazil. Her action in this time of crisis binds even closer the bonds of friendship which already united the two republics.

[Signed] "WOODROW WILSON."

AMERICAN AVIATOR KILLED IN JAPAN.

[BY PACIFIC CABLE AND A. P.]

TOKIO, Tuesday, Oct. 30.—Frank Champion, an American aviator, fell and was killed while making a flight over Kochio today.

Prohibition.

SALOONS CLOSE IN WASHINGTON

Dry Law Becomes Effective in Capital City.

Historic Drinking Places Out of Business.

Number of Liquor Houses in Chicago Reduced.

[BY A. P. NIGHT WIRE.]

WASHINGTON, Oct. 31.—At midnight the national capital became dry. Among the establishments going out of business today, under the terms of the Sheppard prohibition law are several which served during a historic existence of more than half a century as familiar meeting places for prominent political figures of past generations.

FEWER BARS IN CHICAGO.

[BY A. P. NIGHT WIRE.]

CHICAGO, Oct. 31.—The privileges of Chicago's drinking class are being gradually curtailed. With the close of business tonight there will be only 6000 or so licensed bars. In about 600 saloons the shutters will come down for good.

Under the Harkins law, passed several years ago, Illinois cities are allowed but one saloon to every 500 persons. There were about 7000 in Chicago at the time and the courts ruled that those existing could not be eliminated. The decisions provided, however, that as licenses lapsed they could not be renewed until the 500 to 1 ratio had been reached.

Today, the last day of the licensing period, more than 600 saloonkeepers failed to apply for renewals. This puts them definitely out of business. Prohibition leaders predicted that by May 1, there would be 5000 saloons, which on the basis of a population of 2,500,000, would bring the ratio to legal requirements.

BRITISH CASUALTIES 82,377 FOR OCTOBER.

[BY ATLANTIC CABLE AND A. P.]

LONDON, Oct. 31.—British casualties reported during the month of October totaled 82,377. The losses were divided as follows:

Officers killed or died of wounds, 1445; men, 14,985.

Officers wounded or missing, 4133; men, 61,814.

The October losses compare favorably for the British with those reported during September, which totaled 104,598. During October Field Marshal Haig undertook several renewals of the big drive in Flanders, making notable progress in the process still under way of driving a wedge into the German lines, which is threatening a wide sector in Belgium and Northern France.

CAMOUFLAGE.

[BY ATLANTIC CABLE AND A. P.]

AMSTERDAM, Oct. 31. — The stained-glass windows of the Cologne Cathedral, according to German newspapers, are being replaced with plain glass as a precaution in case of air raids.

When the motion picture theatre has either of these two trade marks or names

Paramount Pictures — ARTCRAFT PICTURES

in its advertisements, or in its lobby you needn't look for the name of the play but pick up the folks and go.

It will be good!

FAMOUS PLAYERS-LASKY CORPORATION

Before Moving on Eighth Street Say Good-by at the Old

"Maison Marcell"

Yet at 215½ West Fourth Street

Joe Marcell Annechini, Prop. Service a la Carte Only

Copyright Hart Schaffner & Marx

It's good style

This military idea in civilian clothes

SOLDIERS must have comfort in clothes; long service and a smart appearance. You need the same things in civilian clothes. You get them in ours; all-wool for long wear; easy drapery for comfort; military touches in belts, pockets, and plaits.

The picture shows one of our new military overcoats. Our label is in it; a small thing to look for, a big thing to find

Hart Schaffner & Marx

Good Clothes Makers

If you want the style of today—the style that guarantees all-wool fabrics and comfort, too—you'll find it here in these Hart Schaffner & Marx coats.

F. B. Silverwood

Broadway at Sixth

Globe A-1 Flour

soldiers of the Commissary -their Standard

Avoid Appendicitis and Bright's Disease

The reason you lack appetite, have poor digestion, sluggish liver, headaches, and a general listlessness and lack of interest, is that your body is gradually poisoning itself with accumulated waste. Use

PORT-O-LIVE TONIC

Port Olive

Pleasant To Take

and rid your system of these poisons. A congested condition of the intestines induces appendicitis. Clogged kidneys produce Bright's Disease. PORT-O-LIVE TONIC acts directly on the stomach and bowels, cleansing the system of all poisons and impurities, through the proper channels. This Nature tonic is a combination and scientific blending of medicinal Port and pure virgin Olive Oil, the strength-producing qualities of which are well known. Try PORT-O-LIVE TONIC for 30 days and see if life does not look different to you. Buy a bottle today of your druggist.

It's splendid in cases of constipation. It both lubricates and stimulates the clogged bowels, and induces a healthy and regular action. Best of all, the results are permanent, as PORT-O-LIVE strengthens instead of weakening the organs.

The Times Free Information Bureau
619 South Spring Street

THE TIMES FREE INFORMATION AND RESORT BUREAU is for the accommodation and benefit of persons seeking interesting routes of travel, desirable hotels and rest, recreation and recuperation at the seashore or in the mountains.

Particulars are furnished by competent attendants and by correspondence to the general public regarding rates and attractions of railroad and steamship lines, hotels and pleasure and health resorts. Photographs, descriptive circulars and transportation literature are kept on hand for inspection and distribution. Times readers can obtain here in a few minutes, without the delay incident to writing for it, all the information necessary for a safe and enjoyable journey or vacation. This service is absolutely free. Literature also may be obtained at the New Times Building, Broadway at First street.

PERSONS CONTEMPLATING VISITING LOS ANGELES ARE PRIVILEGED TO HAVE THEIR MAIL ADDRESSED TO THE BUREAU.

Resorts

Excursion Fare TO MT. LOWE
$1.50

From Los Angeles
$1.25 From Pasadena
On Sale Daily Until December 3, Inclusive by Agents Only

Return limit seven days. Five trains daily from Main Street Station, Los Angeles, at 8, 9, 10 a.m., 1:30 and 4 p.m. Spend a delightful week or week-end at

MT. LOWE RESORT

Ye Alpine Tavern and Housekeeping Cottages.
Reasonable Rates.

Pacific Electric Railway

ARLINGTON HOTEL
SANTA BARBARA

An absolutely Fireproof Hotel—All Outside Rooms, affording plenty of light and air—Headquarters for Tourists from all parts of the world. Private Lavatories in connection with all rooms. Ideal climate the year round. Automobile road is now perfect. 3½ hours' run Los Angeles to Santa Barbara. Unexcelled facilities for care of automobiles in hotel grounds.

E. P. DUNN, Lessee.

The Most Attractive and Sportiest Golf Links in California.

Motorists —Spin Over Any of the 5 Level Boulevards Direct to the Virginia

American plan. Absolutely Fireproof.

Hotel Virginia LONG BEACH "The House of Hospitality."

Special Sunday Table d'Hote Dinner $1.50. 1:00 to 2:30. Music.

One visit at the Virginia will convince you of its excellence of cuisine and thoroughness of service.

Dancing every Wed. and Sat. night—Informal.

Army and Navy Headquarters.

SANTA CATALINA ISLAND

California's Ideal Summer and Winter Resort. For time card and general information, inquire, Banning Co., Agents, 104 Pacific Electric Bldg., Los Angeles. Phones Sunset Main 84. Home 10084.

Mt. Lowe $1.50 Excursion Fare

Low rates at Mt. Lowe Resorts.

RADIUM SULPHUR SPRINGS

MELROSE AVENUE and GOWER STREET.

Drink and bathe in the most radio-active natural curative mineral water. It purifies blood, keeps you young. HOT BATH treatments for Rheumatism, Colds, Poor Circulation, Sciatica, Diabetes, Stomach, Liver, Kidney, Bladder, Blood, Bright's, Nervous and Female Troubles. Doctor's advice free. West Sixth street car line. Phone 577194.

Los Angeles Hotels and Apartments

HOLTON ARMS

THREE AND FIVE-ROOM UNFURNISHED APARTMENTS

A luxurious home in an ideal location. Our complete daily service eliminates household cares. Phones: 60287; West 230. West Adams at Hope Street and Palm Drive.

Steamships

SAN FRANCISCO
$8.85, $8.85, $9.35
Round Trip $16.00

PORTLAND
$22.50, $25.50, $27.50
Round Trip $41.00

STEAMSHIP BEAVER SAILS THURSDAY, NOV. 1
SAN FRANCISCO AND PORTLAND STEAMSHIP CO.
517 SOUTH SPRING Main 1904
And Security National Bank, Pasadena, Cal.

PACIFIC STEAMSHIP COMPANY
THE ADMIRAL LINE

FOR	BERTH & MEALS	FOR
SAN FRANCISCO SEATTLE—TACOMA THURSDAYS and SUNDAYS	INCLUDED	SAN DIEGO WEDNESDAYS

TICKET OFFICE 624 SOUTH SPRING ST. Phones, Main 7385—Home A3333

San Francisco Hotels

When You Go to San Francisco
STOP AT THE
HOTEL STEWART
RATES FROM $1.50 A DAY

New Steel and Concrete Structure—350 Rooms—250 Connecting Bathrooms

Most Famous Meals in the United States | Breakfast 40c; Sundays 75c Lunch 60c Dinner $1; Sundays $1.25

On Geary St., a few steps from Union Square. Take Municipal Car line direct to the door. Motor Bus meets principal trains and steamers.

CHARLES A. STEWART and MARGARET STEWART, Proprietors.

Los Angeles Hotels

ELDORADO HOTEL
"IT'S FIREPROOF"
Rooms, one person, 75 cents and $1.00 per day; no "up." Rooms with bath, $1.50 and $2.00. Take LOS ANGELES TRANSFER CO. BUS TO THE HOTEL. WE PAY THE FARE. FORMERLY THE KING EDWARD HOTEL.
FIFTH AND LOS ANGELES STREETS LOS ANGELES
WALTER E. SMITH, Manager

Steamships

ROYAL MAILS (Neutral Flag)
Nederland and Rotterdam
Joint Pacific Service (1st, 2nd and 3rd Cabin)
YOKOHAMA (via Honolulu) KOBE, NAGASAKI, HONGKONG, SINGAPORE and JAVA
Sailings from San Francisco, Nov. 10, 24; Dec. 8.
[Single $100. YOKOHAMA 2nd Cabin $150. R. T.]
Address A. M. Culver, 517 S. Spring, L. A.

Give the Stomach A Chance to Work

We can't expect the stomach to act normally if the natural avenues of elimination are blocked so it cannot dispose of its refuse. When the bowels are constipated the stomach is called upon for work beyond its capacity and the result is bloat, belching, headache and discomfort generally, and unless the condition is promptly relieved, serious illness.

An effective remedy for constipation is sold in drug stores under the name of Dr. Caldwell's Syrup Pepsin. It is a combination of simple laxative herbs with pepsin that acts on the bowels in a gentle, natural manner, without griping or other pain or discomfort, affording speedy relief. Get a bottle of Dr. Caldwell's Syrup Pepsin from your druggist and have it in the house when you need it; it costs only fifty cents and is the ideal family remedy, mild enough for children and old people, yet sufficiently powerful for the strongest constitution. A trial bottle, free of charge, can be obtained by writing to Dr. W. B. Caldwell, 456 Washington St., Monticello, Illinois.

"CASCARETS" FOR HEADACHE, COLDS, LIVER, BOWELS.

Enjoy life! Don't stay bilious, sick, headachy and constipated.

Get rid of bad breath, sour stomach, coated tongue, indigestion.

Get a 10-cent box now.

They're fine! Cascarets liven your liver, clean your thirty feet of bowels and sweeten your stomach. You eat one or two, like candy, before going to bed and in the morning your head is clear, tongue is clean, stomach sweet, breath right and cold gone. Get a box from your druggist and enjoy the nicest, gentlest liver and bowel cleansing you ever experienced. Cascarets stop sick headache, biliousness, indigestion, bad breath and constipation.

Mothers should give a whole Cascaret to cross, bilious, sick, feverish children any time. They are harmless and never gripe or sicken.

BIG FLEET PROMISED.

Chairman of Shipping Board Says Large Tonnage will be Completed by March, 1918.

[BY A. P. NIGHT WIRE.]

WASHINGTON, Oct. 31.—American shipyards will complete 1,000,000 tons of ships by March 1, Chairman Hurley of the Shipping Board today told a conference of Atlantic Coast builders and government officials, called to discuss speeding up the shipbuilding programme.

"In the whole of 1916," said Mr. Hurley, 'we turned out little over 750,000 tons. We will achieve in the next four months far more than we achieved in twelve months. The new goal of our expectations is ten times the production of 1916. But we can't achieve this by ordinary methods, by normal energy or by average initiative. This is an extraordinary period in the country's history. We are confronted with an abnormal task and must apply abnormal methods. Every ounce of our energy and initiative must be directed toward the achievement of the greatest task ever imposed upon a nation in war."

The chief subjects taken up at the meeting were increasing the labor supply and better co-operation between the government and shipbuilders.

GERMAN SOLDIERS MUTINY IN BELGIUM.

[BY ATLANTIC CABLE AND A. P.]

AMSTERDAM, Oct. 31.—According to the newspaper Les Nouvelelles, a serious mutiny has occurred among German soldiers at the Beverloo camp in Belgium. The men, it is said, refused to go to the front, and damaged their own rifles in some cases, while others fired on their officers, several of whom were wounded.

The mutineers were finally mastered and removed on cattle trucks.

The frontier guard at Brouchot, according to the same authority, deserted on October 15.

STANFORD FRESHIES BEAT PALO ALTO.

[BY A. P. NIGHT WIRE.]

STANFORD UNIVERSITY, Oct. 31.—Stanford's freshman team defeated the team from the Palo Alto High School today, 18 to 0, in the last contest by the collegians before meeting the Santa Clara freshmen next Saturday. Coach Wylie used all of his men and will pick the team for the intercollegiate game on the individual showing of the players in today's game. Parker and Doe for Stanford and Owen and Kline for Palo Alto were the stars of today's meeting.

City Restaurants

Adolph Jahnke Prop.

JAHNKE'S TAVERN

324 E. SPRING ST. OPPOSITE HOTEL ALEXANDRIA

The Menu of our special 50-cent Midday Luncheon is changed daily.

Unusual musical entertainment for those who wish to transact business.

Hospitable as the Spirit of the West

Opportunity.

NEED OFFICERS FOR AIR CORPS.

Attractive Openings in the Aviation Service.

Candidates Draw Pay While Getting Education.

Recruiting Campaign Begins on Pacific Coast.

[BY A. P. NIGHT WIRE.]

SAN FRANCISCO, Oct. 31.—Three hundred and fifty candidates a week are wanted from the Far West for commission in the Aviation Corps of the United States Army, it was proclaimed officially here today.

Every one of them who can stand the vigorous, but reasonable physical, moral and mental entrance tests and pass muster in the army aviation schools will get a war commission from the President in the Signal Officers' Reserve Corps, with the prospect of service abroad.

The candidate will draw $100 a month with subsistence allowance while he is going to school and when he is commissioned he will receive the pay of his rank while on active duty. This, for first lieutenants, is $166.66, with $36 additional commutation where the army does not furnish quarters. Already in the East, where the opportunity of entering the service has been made a matter of knowledge, the applications have exceeded all expectations and army authorities here predicted that, once the venturesome westerner knew of the chance, all available positions would be filled in short order.

Possibilities of the service it was said, already have attracted hundreds of the most brilliant, enthusiastic and capable young men in the country, as any picked service inevitably will do. The education required and the keen adventure offered in the service are considered to make it an ideal one for college men, but applicants with four years' solid high school training and the requisite physical and moral equipment will be considered.

High courage, an alert mind, a cool head and a first-class body all are sought, backed by enough educational training to master the work in hand. The age limits are: For non-fliers, 21 to 45 years; for aerial observers, 21 to 35 years; for balloonists, 19 to 35 years, and for fliers from 19 to 30 years. Candidates will first attend ground school at some one of eight universities selected for the purpose and later go to flying school at one of the aviation camps.

For the man of skill and spirit, but perhaps of less formal education, the doors of the service also were flung wide open today. Apparently, an aviation squadron could build anything from an aeroplane to a skyscraper.

The list of positions for enlisted men includes blacksmiths, cabinet-makers, chauffeurs—any number of these are desired—cooks, draughtsmen, electricians, engine repairers and testers, lithographers, machinists, metal workers, magnets and motorcycle repairers, propeller makers, photographers, radio men, riggers, salimakers, stenographers, toolmakers, vulcanizers, welders and other forms of skilled labor. The service also wants enlisted men who have no particular trade. Men may enlist at any recruiting office.

Entering the service in expectation of a commission begins by writing to the Department Aeronautic Officer, Room 711, Santa Fe Building, San Francisco.

ACTORS AND MUSEUM GET BIG BEQUESTS.

[BY A. P. NIGHT WIRE.]

ZANESVILLE (O.) Oct. 31.—By order of Common Pleas Judge C. C. Lemert, who today admitted to probate the disputed codicil of the will of the late John Hoge, multi-millionaire manufacturer, the Metropolitan Museum of Art of New York, and the Actors' Fund of America receive New York real estate valued at $1,700,000.

James D. Hoge of Seattle, Wash., chief beneficiary under the will proper, and his sister, Mrs. Bessie Grant of Zanesville, did not oppose the probate of the codicil because of a provision in the will that any beneficiary contesting the instrument should be disinherited.

COMPOSER REWARDED.

National Art Club Prize for Musical Setting for "Road to France" Won by Woman.

[BY A. P. NIGHT WIRE.]

NEW YORK, Oct. 31.—Mme. Signe Lund, a naturalized American of Norwegian birth, was awarded the National Arts Club's prize of $500 for the best musical setting for Daniel M. Henderson's prize poem "The Road to France" at a dinner here tonight. Mme. Lund was decorated by King Haakon of Norway with the gold medal of merit in 1912, and was chosen to write the cantata for the centennial celebration in Norway. Her two sons are in the United States Army, one of them in France.

U-BOATS SINK FOUR ITALIAN VESSELS.

[BY ATLANTIC CABLE AND A. P.]

ROME, Oct. 31.—The losses of Italian shipping by submarine for the week ending Sunday last were two steamers over 1500 tons and one steamer under that tonnage. One small sailing vessel also was sunk. One steamer was attacked, but escaped.

RAILWAY OPERATORS' WAGES INCREASED.

[BY A. P. NIGHT WIRE.]

CHICAGO, Oct. 31.—Wages were advanced and hours per day and days per month were reduced by the board of arbitration, which reported today on the demands of telegraphers of the Chicago, Rock Island and Pacific Railway system. The road will have to spend $17,000 additional a month for wages.

Steamships

AUSTRALIA

HONOLULU, SUVA, NEW ZEALAND

Regular sailings from Vancouver, B. C., by the palatial passenger steamers of the Canadian-Australian Royal Mail Line. For full information apply Can. Pac. Railway, 605 S. Spring st., L. A., or to Gen'l Agent, 449 Seymour St., Vancouver, B. C.

Cacophony.

(Continued from First Page.)

playing the anthem will assist the spirit of patriotism.

"Now as to the members. I have received assurances from three sources of our government that there are no imputations against any of our musicians. One high officer assured me that under no conditions should I dismiss the orchestra.

"I am under contract with public and musicians for concerts of a certain kind, arranged for long ago. I have never meddled with the art side. I owe the public something as to the kind of concerts and these men something as to employment. There is nothing against them now—they are earning their bread. If I dismiss them, where have they to go? Straight to the enemy's camp and into mischief."

TURNED DOWN.

C. A. Ellis, manager of the orchestra, turned down the request of Thomas H. West, Jr., chairman of the Rhode Island Liberty Loan Committee and eight prominent women that the national anthem be played. Mr. Ehis said the anthem was not on the programme and as it is never interpolated in concerts given by the orchestra in Boston, he said, there was no reason why it should be done in Providence.

Officials of the orchestra expected trouble last night at Providence. Maj. Higginson went there because of that expectation. He ordered the sale of tickets stopped, fearing trouble.

It was an editorial in the Providence Journal of yesterday that started the discussion in that city. In its leader, the Journal said: "The Boston Symphony Orchestra is to appear in Providence this evening under the leadership of Dr. Karl Muck.

"Prof. Muck is a man of notoriously pro-German affiliations and the programme as announced is almost entirely German in character.

"It is said that Dr. Muck has not yet played any patriotic American air, at his concerts, whereas Mr. Damrosch began his New York season with a patriotic address and 'The Star Spangled Banner,' and Mr. Stransky included the national anthem and an American symphony in his initial programme for the year.

"It is as good a time as any to put Prof. Muck to the test. The Boston Symphony Orchestra should play 'The Star Spangled Banner' in Providence tonight."

Dr. A. Z. Conrad, pastor of Park-street Church, Boston, said: "The only public hall in Boston where the United States flag is not displayed is at Symphony Hall."

Of Dr. Karl Muck, leader of the orchestra, he said: "Any man who is content to live under 'The Star Spangled Banner' but will not play it should not be permitted to stay in this country and earn his living here."

It is known that Dr. Conrad feels very strongly about the matter. Last week he attended a concert at Symphony Hall under protest. He did not desire to go, but his wife, an ardent music lover urged him. At that time he noticed the failure on the part of the management to display the Stars and Stripes, and commented freely upon it.

CALLS IT A CRIME.

"It is a crime," he said, "that Dr. Muck is permitted to draw the large salary he does as leader of the Symphony Orchestra and not be a naturalized citizen. He is an out-and-out pro-German and sends some of the money he earns here to Europe to aid the German cause. Dr. Muck has been known to express himself very forcibly against Americans."

Dr. Muck has been under fire from the music press for some time. He comes from Germany, in fact, had to have the Kaiser's permission to come to Boston for the lucrative berth of director of Boston Symphony. He does not direct the "Pop" concerts of popular airs that the orchestra gives in the spring. He has not concealed his pro-German leanings. In fact, he is said to have spoken of his audience in no flattering terms. In Boston the orchestra has been immune from criticism, because it is a sacred institution and because Maj. Higginson is a foremost banker and philanthropist whose own loyalty is unquestioned. In fact, he has been one of the foremost workers for the Liberty Loan.

Sunday Geraldine Farrar sang nine songs at the orchestra's pension fund concert. They were all in German, despite the fact that she is adept in arias of the French and Italian operas. Many protests were made, as her all-German programme was regarded as flaunting sympathy with Germany at the home town folks the only time they will hear her this year. She was trained in Germany and was a favorite of royalty there. She was the soloist again last night in Providence.

MUCK ON ART.

Dr. Muck had the following to say tonight:

"Why will people be so silly? Art is a thing by itself and not related to any particular nation or group. Therefore, it would be a gross mistake—a violation of artistic taste and principles—for such an organization as ours to play patriotic airs.

"Does the public think that the Symphony Orchestra is a military band? Or a ballroom orchestra? No, the Symphony Orchestra is a classical musical organization composed of the finest musicians with varying temperaments and cultivated tastes. To ask them to play some compositions would be almost an insult.

"Art is international. I have representatives from twenty-five different nationalities in my orchestra. All the nations at war are represented. For many months I have tried to keep peace among them. So far I have succeeded. And I do not want to introduce anything which would destroy the esprit de corps which it has taken so many years to bring to its present state of perfection.

"To ask us to play 'The Star Spangled Banner" is embarrassing. It is also impertinent. Such an attempt would be destructive of the very thing the symphony stands for, musical art. The public has no right to demand it. I am following Maj. Higginson's wishes. He, too, sees the incongruity of it."

GERMAN COLONISTS IN BRAZIL RISING.

[BY ATLANTIC CABLE AND A. P.]

BUENOS AIRES, Oct. 31.—Reports received here from Rio de Janeiro say that the army is mobilizing in Southern Brazil to prevent the uprising of the large German colonies there.

Highly-censored dispatches indicate there is serious trouble with the Germans in these localities. They are believed to be rising against the government under the guise of strikes.

Labor.

PHONE STRIKE IS DEFERRED.

Decision Follows Conference at Washington.

Government Commission will Conduct Inquiry.

Fifteen Thousand Employees are Affected.

[BY A. P. NIGHT WIRE.]

SAN FRANCISCO, Oct. 31.—The threatened strike of electrical workers and exchange operators of the Pacific Telephone and Telegraph Company has been deferred until such time as Verner Z. Reed, Federal labor mediator, or the full mediation commission named by President Wilson, may thoroughly investigate the points at issue and render a decision, according to an official statement issued tonight by Mr. Reed.

The written statement given out after the first day's conference between Mr. Reed and representatives of the telephone company, the electricians and the girl operators follow:

"At the request of Verner Z. Reed, member of the President's mediation commission, directed to the officers of the International Brotherhood of Electrical Workers, which request was that without annulling the strike vote, the strike be deferred until such time as Commissioner Reed, or the full commission, could thoroughly investigate the points at issue and render its decision, the strike has been deferred."

Representatives of the unions involved declined to make any statement whatever.

When Mr. Reed was asked what concessions had been made either by the government, the company, or the employees, he would say nothing more than that the deferring of the strike had been granted upon his request for further time in which to study the issues.

Today's conference began in the afternoon and lasted continuously for about seven hours. It will reconvene tomorrow morning.

Commissioner Reed was assisted in the conference by Edward White, commissioner of immigration there, and William E. Boyce, assistant commissioner of immigration.

PRESIDENT INTERESTED.

[BY A. P. NIGHT WIRE.]

WASHINGTON, Oct. 31.—Frank J. McNulty, president of the International Brotherhood of Electrical Workers, ordered a postponement of the strike of Pacific Coast telephone workers today after conferences here with officials at the Department of Labor. Fifteen thousand workers, including linemen and operators, had planned to quit work at midnight unless wage concessions were obtained.

A Federal mediator, representing the Department of Labor, arrived in San Francisco today. McNulty said he hoped the mediator would be able to effect a permanent settlement.

President Wilson has interested himself in the situation and the Department of Labor is making every effort to bring about a compromise between the companies and the workers.

WAGE INCREASE REPORTED.

The report from Los Angeles that the telephone company had granted an increase of 12½ per cent in wages and agreed to arbitrate the demand for another raise in like amount for the men and had recognized the unions formed by the girl operators, puzzled all parties to the conference tonight.

"We know nothing of any such concession," D. P. Fullerton, general superintendent of plant for the company, said tonight.

Commissioner Reed would go no further than to say that while he knew nothing of any such offer, he had on his account made certain tentative proposals that had not been approved by the company.

R. E. Swain, representing the electrical workers in Los Angeles, said that he had sent them no such message as was reported.

Conflicting.

WORKERS' DEMANDS GRANTED, REPORT.

MESSAGE REACHES GIRLS THAT INCREASE IS GIVEN.

Curious Situation Prevails When the Phone Operators Receive Telegram from San Francisco that They Have been Given More Money.

When the unionized electrical workers and telephone operators met last night to consider a strike proposition they were turned from their original intentions by telegrams which, it is alleged, came from union headquarters in San Francisco, conveying the information that an alleged wage increase of 12½ per cent., effective today, was granted by company officials in conference with Federal mediators at the Bay City late yesterday. In the telegrams the workers were given to understand that the remaining 12½ per cent. of their wage demand is to be submitted to Federal arbitration. It was further stipulated in the messages that the mediators conceded the girls the privilege of organizing, and that the company would permit them to organize.

This news created a big stir among the union men and the girls, but it could not be corroborated from outside sources. Officials of the Southern California Telephone Company who went to San Francisco from here to attend the Federal mediation conference declared that they knew nothing about the alleged "terms of peace." It was merely intimated that certain propositions had been discussed, but that they had not been accepted by the company.

While the Electrical Workers' Union held its meeting in Labor Temple, the telephone operators who have either joined the operators' union or signified their intention to do so held a session in Symphony Hall, South Hill street. There were between thirty and forty girls at the meeting, although it was claimed a few days ago that between eighty and ninety of the 1200 operators in Los Angeles had been organized.

Simultaneously telegraphic communications alleged to have come from the headquarters of the International Brotherhood of Electrical Workers at San Francisco were read before both assemblies, and the electrical workers and operators signified their willingness to abide by the text of the messages.

It was the opinion of the electrical workers that they won a big victory over the company, especially for the girls. The girls were jubilant, and they left the hall with the assurance that they may soon be granted a new scale, which they think will be as follows:

NEW SCALE.

New operators to get $1.50 a day for first six months, $1.75 during next three months and $2 thereafter. Special, information and B-board operators to get $1.75 a day, night operators to get 50 cents more than day workers, and all operators to get 15 minutes off each night and morning without having the time deducted from the number of hours they put in.

There was a touch of the spectacular in both meetings. After the electrical workers had decided to accept the terms of the communications which were forwarded to them from San Francisco the linemen in the crowd made up a purse of gold which they sent to Symphony Hall in the hands of a committee of three.

These three men jumped into an auto and drove to Symphony Hall in great haste. There they handed the bag of money over to Harry Warner, who was addressing the girls, with the statement that it was to be used in obligating all of the girls who cared to sign up at that meeting. About thirty of the operators signed cards agreeing to join the Operators' Union before the meeting closed.

UNION LEADERS TALK.

The girls were addressed by a representative of the Teamsters' Union and an organizer from the Garment Workers' Union, both of whom told them that great benefits were to be derived from organization. The operators who took the obligation will hold another meeting Friday night.

Before the Operators' Union meeting was adjourned Harry Warner, who is local leader of the electrical workers, read a telegram alleged to have been sent by Verner Z. Reed, the Federal mediator, in which they were implored to not strike, but to give the government an opportunity to settle the labor difficulties and their cause would probably be favorably regarded.

It was estimated that between 400 and 500 unionized electrical workers attended the meeting in Labor Temple. Good feeling seemed to prevail, and the men went home feeling that they had won their fight. As they left the hall a great many of them were scoffing at the company's system of promoting employees on the efficiency examination plan.

Improvement.

PLAN BETTER HOMES FOR WAR WORKERS.

HOUSING CONDITIONS EXPLAINED TO PRESIDENT.

Committee Headed by Gompers Submits New System of Caring for Men Employed on Government Contracts—Shipbuilders to Receive Special Attention.

[BY A. P. NIGHT WIRE.]

WASHINGTON, Oct. 31.—Plans for providing adequate facilities to house thousands of workmen employed on government war contracts in congested labor centers were presented to President Wilson today by a special committee of the Council of National Defense, headed by President Gompers of the American Federation of Labor.

The committee's recommendations, which follow a survey and investigation of the housing problem in many cities, will not be made public pending approval of the report by the President. Mr. Wilson has taken a lively personal interest in the movement for bettering house conditions of government workers.

The report is said to recommend direct expenditures by the government with emergency appropriations to give quick relief to several badly-congested sections.

It is understood that it is proposed to give particular attention to several of the shipbuilding towns where the enormous increase in workers has made the housing problem most acute.

MACHINIST STRIKE CRIPPLES SHIPYARD.

[BY A. P. NIGHT WIRE.]

QUINCY (Mass.) Oct. 31.—Important ship construction work at the Fore River plant of the Bethlehem Shipbuilding Company was crippled today by a strike of machinists. Estimates of the number of men out varied from 1500 to 3000.

Union leaders claim that the company has not complied with an understanding with the men reached last August to raise the rate of pay to the level paid at navy yard.

REPORTED TURKISH VICTORY BLOWS UP.

[BY ATLANTIC CABLE AND A. P.]

LONDON, Oct. 31.—An official statement on the operations in Egypt says that, with reference to a Turkish communication Sunday claiming to have inflicted a severe check on the British troops, the facts are reported by Gen. Allenby as follows:

"On Saturday our advance line of cavalry posts was attacked by about 3000 Turks, with twelve guns. Though outnumbered and enveloped on both flanks, London yeomanry held their positions for six hours until assistance arrived. Repeated charges by the Turks resulted in only a slight gain of ground at the expense of heavy losses. Our casualties were under 100."

ENGLAND IS RAIDED BY GERMAN AIRCRAFT.

[BY ATLANTIC CABLE AND A. P.]

LONDON, Nov. 1, 12:30 a.m.—"Aircraft crossed the southeast coast in relays between 10:45 p.m. and 11:30 o'clock last night and proceeded toward London," says an official communication just issued.

"The raid is proceeding," the statement adds.

KENTUCKY'S TICKET.

[BY A. P. NIGHT WIRE.]

LOUISVILLE (Ky.) Oct. 31.—Kentucky will elect an entire new House of Representatives, nineteen members of the State Senate, an Attorney-General and county and municipal officers next Tuesday.

The Weather.

TRIO PERISH IN WYOMING SNO

Three Ranchmen Die in Blizzard; One Body Found.

Colder Weather Prevails East; Snow in New York.

Rise in Temperature Today, Washington Prediction.

[BY A. P. NIGHT WIRE.]

SHERIDAN (Wyo.) Oct. 31.—A blizzard which swept Wyoming Saturday and Sunday caused three deaths. Roy Snyder, a ranchman, and Melvin Sutton, a ranch employee, went hunting, and when they failed to return a search party of 100 men was sent out for them. Snyder's body was found Monday. Sutton is believed to have fallen into a river. George H. Carter, a ranchman, was the third victim of the storm.

COLDER IN EAST.

[BY DIRECT WIRE—EXCLUSIVE DISPATCH]

CHICAGO BUREAU OF THE TIMES, Oct. 31.—It was considerably colder in the East today, with falling in New York. In the Central and West Central States there was a general rise in temperature, although snow fell in Michigan, Illinois, Indiana, Minnesota and Iowa. The mountain region is generally clear and warmer. The highest temperature registered in Chicago today was 32 deg., the low 30 deg. There was a light precipitation of snow late this evening. A ten-mile west wind is registered.

FORECAST.

[BY A. P. DAY WIRE.]

WASHINGTON, Oct. 31.—A cold wave in the eastern part of the country reached its crest this morning with temperatures equal to or lower than the previous October cold weather record. It will continue tonight, but there will be a rise in temperature Thursday east of the Mississippi River, although it will become only slightly warmer. Weather Bureau officials today said: "The cold wave had reached the Atlantic Coast district today, extending as far south as Northern Florida. It made records for October cold in many places. Frost was forecast tonight in the South and East Gulf States.

Temperatures throughout the United States yesterday, as officially reported by the government Weather Bureau in Los Angeles, were as follows:

	Max.	Min.		Max.	Min.
Abilene	70	32	Pasadena	72	44
Boise	62	30	Pocatello	58	30
Bonita	74	47	Pittsburgh	52	36
Boston	52	38	Pomona	76	44
Buffalo	52	36	Portland, Or.	58	40
Calgary	50	18	Rapid City	54	26
Corona	80	40	Red Bluff	70	36
Denver	68	30	Redlands	76	40
Des Moines	62	36	Reno	66	30
Dodge City	62	30	Riverside	76	40
Duluth	52	28	Roseburg	62	36
Durango	62	30	Roswell	68	30
Escondido	76	38	St. Louis	52	36
Eureka	62	40	St. Paul	52	32
Flagstaff	62	26	Sacramento	68	40
Fresno	80	50	Salt Lake City	62	36
Galveston	80	60	Santa Barbara	72	46
Havre	54	28	S. Bernardino	76	40
Helena	54	42	San Diego	68	48
Hilton	74	42	San Fernando	76	40
Independence	76	36	San Francisco	62	48
Jacksonville	62	42	San Luis Obispo	72	40
Kamloops	54	34	Seattle	58	42
Kansas City	48	28	Sheridan	58	30
Knoxville	60	36	Spokane	58	36
Los Angeles	84	60	Swift Current	48	30
Memphis	56	30	Tonopah	62	30
Modena	80	36	Tucson	80	40
Moorhead	50	30	Tustin	76	40
Mt. Wilson	73	55	Washington	48	36
Needles	82	52	Williston	48	30
New Orleans	60	42	Winnemucca	62	30
New York	46	30	Winnipeg	50	30
North Head	62	46	Yuma	86	52
North Platte	52	30			
Oklahoma	68	30			

*—Previous day.

YOUNG GIRL BEATS WAY FROM ORIEN

[BY A. P. NIGHT WIRE.]

SEATTLE (Wash.) Oct. 31.—La Lauburg, who says she is 14 years of age and a native-born Russian, arrived here from Yokohama, making the journey without passports, money or friends, as a stowaway on a trans-Pacific liner. She says her father, A. Lauburg, lives in New York and that she wants to go to him. She is now in detention at the immigration station here.

The girl claims she escaped from a Russian prison at some point in Siberia and said her mother committed suicide in Shanghai. Her story does not agree in all details.

"UNWELCOME VISITOR" VICTIM OF FLAME

[BY A. P. NIGHT WIRE.]

WASHINGTON, Oct. 31.—Miner Hull Morris, whose forced election from the White House during President Roosevelt's first term as the "unwelcome visitor," and who created an uproar of national proportions, was burned to death today in the rooming-house where he lived. No one seems to know how it happened. She was discovered wrapped in flames.

UNPATRIOTIC SPEECH LANDS MAN IN PRISON

[BY A. P. NIGHT WIRE.]

ST. LOUIS, Oct. 31.—Thomas O'Donnell was sentenced to two years in the Federal prison at Leavenworth in the United States District Court here today for making a speech which a jury considered tended to cause insubordination among the military forces of the country.

NEW CREDIT GIVEN ENGLAND BY TREASURY

[BY A. P. NIGHT WIRE.]

WASHINGTON, Oct. 31.—A credit of $25,000,000 extended Great Britain by the treasury today raised the total to $3,131,400,000.

Before wading through big books for information on live subjects look over the Rotogravure Section of the Sunday Times. There you will find graphic, gripping pictures of all the big topics of the day, actual photographs of the people and events that are making history. Save these pictures, paste them in a scrap book and you will find yourself in possession of an invaluable volume, a photogravure record of an age which has had no parallel in the annals of time.

The Weather.

TRIO PERISH IN WYOMING SNOW

Three Ranchmen Die in Blizzard; One Body Found.

Colder Weather Prevails in East; Snow in New York.

Rise in Temperature Today, Washington Prediction.

[BY A. P. NIGHT WIRE.]

SHERIDAN (Wyo.) Oct. 31.—The blizzard which swept Wyoming Saturday and Sunday caused three deaths. Roy Snyder, a ranch foreman, and Melvin Sutton, a ranch employee, went hunting, and when they failed to return a searching party of 100 men was sent out for them. Snyder's body was found Monday. Sutton is believed to have fallen into a river. George H. Cutter, a ranchman, was the third victim of the storm.

COLDER IN EAST.

[BY DIRECT WIRE—EXCLUSIVE DISPATCH.]

CHICAGO BUREAU OF THE TIMES, Oct. 31.—It was considerably colder in the East today, snow falling in New York. In the East Central and West Central States there was a general rise in temperature, although snow fell in Michigan, Illinois, Indiana, Minnesota and Iowa. The mountain region is generally clear and warmer. The highest temperature registered in Chicago today was 32 deg., the lowest 19 deg. There was a light precipitation of snow late this evening. A ten-mile west wind is registered.

FORECAST.

[BY A. P. DAY WIRE.]

WASHINGTON, Oct. 31.— The cold wave in the eastern part of the country reached its crest this morning with temperatures equal to or lower than the previous October cold weather record. It will continue cold tonight, but there will be a rise in temperature Thursday east of the Mississippi River, although it will become only slightly warmer. Weather Bureau officials today said.

The cold wave had reached the Atlantic Coast district today, extending as far south as Northern Florida, it made records for October cold in many places. Frost was forecast as probable tonight in the South and East Gulf States.

Temperatures throughout the United States yesterday, as officially reported by the government Weather Bureau in Los Angeles, were as follows:

	Max.	Min.		Max.	Min.
Abilene	80	52	Pendleton	70	42
Amarillo	76	46	Phoenix	86	58
Atlanta	66	42	Pittsburg	58	44
Baker	66	34	Portland	66	46
Bismarck	58	32	Portland, Or.	62	48
Boise	66	38	Rapid City	58	32
Buffalo	52	36	Reno	66	36
Calgary	52	32	Roseburg	66	46
Cheyenne	66	32	Sacramento	72	46
Chicago	52	36	St. Louis	58	42
Concordia	76	46	St. Paul	58	32
Dallas	76	46	Salt Lake City	66	42
Denver	66	36	San Antonio	82	52
Des Moines	58	36	San Diego	72	58
Dodge City	76	46	San Francisco	66	52
Duluth	52	30	Santa Barbara	72	52
El Paso	76	46	Santa Fe	72	42
Eureka	66	46	Seattle	66	46
Fresno	76	46	Spokane	66	38
Galveston	76	62	Tacoma	66	46
Helena	58	32	Taylor	66	46
Huron	58	32	Tonopah	66	42
Kansas City	66	42	Tucson	82	52
Los Angeles	72	52	Walla Walla	66	46
Marquette	52	32	Washington	66	46
Medicine Hat	52	32	Williston	52	32
Memphis	66	42	Winnemucca	66	42
Minneapolis	58	32	Winnipeg	52	32
New York	66	46	Yuma	82	52
North Platte	66	32			

*—Previous day.

YOUNG GIRL BEATS WAY FROM ORIENT

[BY A. P. NIGHT WIRE.]

SEATTLE (Wash.) Oct. 31.—Lou Lanburg, who says she is 14 years old, and a native-born Russian, arrived here from Yokohama, making the journey without passports, money or friends, as a stowaway on the Nippon-Pacific liner. She says her father, A. Lanburg, lives in New York and that she wants to go to him. She is now in detention at the Immigration station here.

The girl claims she escaped from a Russian prison at some point in Siberia and said her mother committed suicide in Shanghai. Her story could not be verified in all details.

"UNWELCOME VISITOR" VICTIM OF FLAMES

[BY A. P. NIGHT WIRE.]

WASHINGTON, Oct. 31.—Miss Jeanner Hull Morris, whose forcible objection from the White House during President Roosevelt's first term to the "unwelcome visitor," and who created an uproar of national proportions, was burned to death today in the rooming-house where she lived. No one seems to know how it happened. She was discovered wrapped in flames.

UNPATRIOTIC SPEECH LANDS MAN IN PRISON

[BY A. P. NIGHT WIRE.]

ST. LOUIS, Oct. 31.—Thomas Cline was sentenced to two years in Federal prison at Leavenworth in the United States District Court here today for making a speech which a jury considered tended to cause insubordination among the military forces of the country.

NEW CREDIT GIVEN ENGLAND BY TREASURY

[BY A. P. NIGHT WIRE.]

WASHINGTON, Oct. 31.—A credit of $25,000,000 extended Great Britain by the treasury today raised the total to $3,121,400,000.

Before wading through big books for information on live subjects look to the Rotogravure Section of the Sunday Times. There you will find photographic, gripping pictures of all the live topics of the day, actual photographs of the people and events that are making history. Save these pictures, paste them in a scrap book and you will find yourself in possession of an invaluable volume, a photographic record of an age which has had no parallel in the annals of time.

Keynote.

MODERATION IN BELGIUM IS ADVISED BY HERTLING

"But We Have no Thought of Surrendering Alsace-Lorraine," Declares the New Premier.

[A. P. FOREIGN CORRESPONDENCE.]

MUNICH (Bavaria) Oct. 10.—The views of Count von Hertling, the Bavarian Premier, regarding some of Germany's peace aims, were outlined by the Premier in a speech delivered recently before the main committee of the Bavarian Chamber of Deputies. Regarding Bavaria's separate reply to Pope Benedict's peace note, he denied it meant Bavaria was pursuing an independent policy, declaring that the contrary was the case, the separate reply being sent to indicate Bavaria's full support of the policy of the German empire.

"In Belgium we purpose to proceed with moderation and in full consideration of the wishes of the Belgian people," said Count von Hertling in discussing peace conditions. "The surrender of Alsace-Lorraine," he continued, "is under no circumstances to be thought of and the majority of the population of the two provinces would not welcome such action. A decision in the matter of the form of government to be given Alsace-Lorraine can not be arrived at in a hurry. A federated state can not be created in a moment, like a shot firmed from a gun."

Count von Hertling closed his speech with a promise of certain internal reforms for Bavaria. "I am planning," he said, "for a more intimate co-operation between the government and the Chamber of Deputies and I am prepared to receive suggestions to this end."

In the Bavarian reply to the Pope which has been referred to in the German newspapers as having caused "some uneasiness" the assertion was made that:

"Nothing could lie further from the peace-loving German nation and the government than the thought of an attack on other nations and the effort to extend its territory by violence. For no victory and no gain of territory could in its eyes even in the most distant degree counterbalance the fearful horrors of a war and the annihilation of ethical and economical values necessarily connected with it. The policy of the German Emperor and of the imperial government, which always has in view the preservation and assurance of peace, often to the very limit of what was compatible with German interests, therefore met always with the fullest approval of the German nation and its chosen representatives."

GERMAN PRESS SURVEY.

[BY ATLANTIC CABLE AND A. P.]

COPENHAGEN, Oct. 31.—A survey of the German press shows Count von Hertling's candidacy is regarded on all sides, except by his own Center party, as decidedly questionable, if not a subject for grave concern. The tone of the Radical and Socialist press indicates the probability that the appointment, if accepted, would not end the latest crisis, but would occasion its revival at an early date.

The organs of these two parties, despite the good impression made by the Count's procedure in consulting with the Reichstag leaders before making his decision, frankly oppose his elevation to the Chancellorship because of his adverse attitude toward parliamentarism, his affiliations with the Conservative wing of the Clerical party, and the fear that his selection may be a trick to split the present majority bloc and form a fresh non-Socialist bloc with the Conservatives and Clericals as the leading elements. The proposal to retain Dr. Michaelis as Prussian Premier serves to confirm them in this suspicion.

The Conservatives themselves, take a most reserved attitude toward the candidacy of a man whose views on their annexationist foreign policy are more than suspected, who is considered by them the reprehensible agent and representative in Germany of the far more reprehensible Count Czernin, the Austro-Hungarian Foreign Minister, and who would be totally unacceptable to them as Prussian Premier, intrusted with the duty of reforming Prussian legislative institutions, should it ultimately be determined to appoint him to the double office.

The possibility is to be considered that Count von Hertling is intended only as a Chancellor for an uncertain interval and that hidden powers behind the scenes have desired to use him and Dr. Michaelis to keep the place warm for the candidate whom Prof. Rudolph Valentini, chief of the Emperor's civil cabinet, had intimated the Emperor was keeping in reserve for the peace negotiations. Count von Hertling's age and the unnatural and therefore probably temporary division of the offices of Chancellor and Prime Minister, such as is proposed, suggests the possibility that the seventh Chancellorship is intended to last only until the threshhold of the peace negotiations has been reached.

The fact that Count von Hertling's first conference after receiving the Emperor's offer was with Count von Westarp, the Conservative leader, has attracted comment. It is mentioned in connection with his Clerical Conservative antecedents, his record in the Reichstag, and his attitude regarding parliamentarism and Alsace-Lorraine, as showing that he can scarcely forget the past sufficiently to be a progressive head of a modernized German administration.

The Tageblatt says the Radical and Socialist representatives consulted express their opinion as to his unsuitability directly to Count von Hertling.

The Lokal Anzeiger prints the report that Arnold Wahnschaeff, former under secretary, and chief of the Imperial chancellory under Dr. Von Bethmann-Hollweg, is scheduled to return to a similar confidential position if Count von Hertling takes the Chancellorship. The newspaper expresses the fear that this means the return of Dr. Von Bethmann-Hollweg's system.

Unpopular.

PAN-GERMANS OPPOSE MICHAELIS'S SUCCESSOR.

Attitude of New Chancellor on Annexation Question Subject of Criticism.

[BY ATLANTIC CABLE AND A. P.]

COPENHAGEN, Oct. 31.—Count George von Hertling, who has been appointed to succeed Dr. Michaelis as German Imperial Chancellor, was for years the leader of the Catholic center in the Reichstag. He was one of the few forcible and first-grade personalities among the non-Socialist representatives.

Even after his retirement from the Reichstag to become Premier of Bavaria, the Count remained one of the guiding influences of the Catholic party, and as head of the government of the second largest Federal state he has played an important role in imperial affairs during the war. He supported Chancellor von Bethmann-Hollweg against the Conservative campaign for a long time, and when he withdrew his support Von Bethmann-Hollweg fell.

Count von Hertling may have asked for time in which to consider the appointment, in order to consult with Reichstag leaders according to their expressed wish. In this case he would hear nothing favorable from the Socialists and part of the Radicals, who already had expressed themselves as being opposed to his candidacy. To the Catholic Center he would, of course, be highly acceptable, and probably the National Liberals also would be willing to work with him.

POSITION IS ATTACKED.

The new Chancellor's name has been an anathema to the pan-Germans of the Count von Reventlow stripe, owing to the belief that he is not their man as far as the annexation programme is concerned. Von Hertling and Foreign Minister Von Kuehlmann have been coupled in the pan-German abuse, but Von Hertling's Conservative orthodoxy concerning parliamentary reform may be sufficient to overcome this prejudice. Much will depend on his attitude on Prussian franchise reform, concerning which he has been silent, on the ground that this is Prussia's own affair.

The Berlin newspapers agree in stating that Count von Hertling was tendered only the post of Imperial Chancellor and not that of Prussian Premier. According to a well-described report, it is proposed to retain Dr. Michaelis in the latter post to supervise the fate of the Prussian franchise reform measures and to diminish, as far as possible, the loss of prestige caused him by his short tenure of office in the Chancellorship.

FRANCHISE MEASURES.

The Socialist newspaper Vorwaerts says it understands that the Prussian franchise measures have now been drafted and will be ready for submission to the Diet as soon as they receive the royal signature. It reports them as consisting of three separate bills, covering the change in the franchise requirements for the lower chamber, the reform of the House of Lords and the extension of the budget rights of the lower house.

The franchise contemplated is based upon equal suffrage, but with extended residence qualifications, the newspaper explains. The bill for a general redistribution of the electoral districts will not be introduced at present, it is stated, but legislation providing for an extra number in twelve particularly large districts will be submitted.

The reform project in this form and at this time meets most of the objections raised by the advocates of the reform, who have been expressing fears that only a pretense of equal suffrage would be proposed and that a scheme for delaying action for a year or more was contemplated.

"MICHAELIS IS OUT," OFFICIAL NOTICE.

[BY ATLANTIC CABLE AND A. P.]

BERLIN, Oct. 31 (British Admiralty, per Wireless Press.)—Official announcement is made that Chancellor Michaelis has resigned and that Count von Hertling, the Bavarian Premier, has been offered the Chancellorship.

The announcement says Count von Hertling is now negotiating with the leaders of the Reichstag parties.

The foregoing gives official confirmation to yesterday's press reports from Amsterdam and Copenhagen of these changes.

TORPEDOED STEAMER FIRST SANK U-BOAT.

[BY A. P. DAY WIRE.]

AN ATLANTIC PORT, Oct. 31.—Three hours before the American steamship Lewis Luckenbach was torpedoed and sunk by an unseen submarine on October 11, naval gunners aboard the vessel planted a shot between the twin periscopes of an enemy submarine and sent her to the bottom, according to an officer of the Luckenbach who arrived here today.

The officer, who hails from Brockton, Mass., expressed surprise that the fact had not become known in the United States, and declared that American naval officers on the other side knew of the incident and conceded the sinking of the undersea boat.

SEATTLE WORKERS VOTE TO STRIKE.

[BY A. P. NIGHT WIRE.]

SEATTLE (Wash.) Oct. 31.—The electrical workers and telephone operators of Seattle early tonight voted to strike and all members here and in the State of Washington were expected to be out by midnight. This action was taken when the workers' ultimatum to the Pacific Telephone and Telegraph Company expired at 6 o'clock this evening.

The telephone strike is already effective, but the night workers were given permission to finish their shifts, expiring at 10 and 12 o'clock tonight.

FORMER LEADER OF I.W.W. ARRESTED.

[BY A. P. NIGHT WIRE.]

EL PASO (Tex.) Oct. 31.—Vincent St. John, former secretary-treasurer of the Industrial Workers of the World, was arrested today at Jicarilla, N. M., by agents of the Department of Justice. He is being held on a complaint made before the United States commissioner at Carrizozo, N. M., and will be returned to Chicago, where charges are pending against him similar to those filed against William D. Haywood, according to government officers here.

St. John, who is well-known in the Southwest, was arrested while working at a mine and is said by the officers to have admitted his identity.

Relief.

EAST ASSURED OF MORE COAL.

Priority Shipment Orders are Suspended.

Big Munitions Plants will Get Fuel Quota.

Consignments to Northwest will be Cut Down.

[BY A. P. NIGHT WIRE.]

WASHINGTON, Oct. 31.—Immediate relief from the coal shortage in the East was promised today by the fuel administration, which will issue an order tomorrow modifying the arrangement under which shipments to the Northwest have been given preference over all other movements.

Priority orders will be suspended in a number of mining districts, particularly in Pennsylvania, to release both bituminous and anthracite coal for munitions plants and domestic consumers in the larger cities along the Atlantic seaboard. This, it is said, will assure an ample supply of fuel to the big steel producing and shipbuilding plants and will permit householders in New York and Boston to obtain all the anthracite they need.

At present most of the coal mined in Pennsylvania, West Virginia, Kentucky, Ohio and Indiana is going to lake ports for trans-shipment to the Northwest and to Canada. This movement has been so great that the Northwest is in a position to have the supply cut down.

A plan to apply penalty provisions to non-union mining districts to prevent strikes and lockouts was announced today by the fuel administration after conferences with leading producers. President Wilson's order of Monday raising coal prices 45 cents a ton throughout the country carried a provision denying the increase to districts failing to adopt the penalty system. Producers in non-union districts pointed out that they had no authority to enforce penalties against unorganized miners.

The fuel administration overcame the difficulty by directing that operators in non-union districts collect fines if strikes are called and turn the money over to the government for use by the Red Cross. If mines are locked out without cause, the fuel administration will fine the operators, donating the money to the Red Cross.

Investigation of thousands of complaints of violations by operators and dealers of coal price regulations has been started by the fuel administration's legal staff. Information gathered will be turned over to the Department of Justice for prosecution of the offenders. Examples, it was hinted today, may be made of a number of the larger offending producers and distributors.

INTERNED FOR ABUSE.

[BY A. P. NIGHT WIRE.]

SAN ANTONIO (Tex.) Oct. 31.—W. Enner, Jacob Rennick and Gus Fettlock have been interned at Fort Sam Houston for the period of the war. The men admitted being natives of Germany. The charge on which they were arrested was that of abusing the government.

Double Celebration Sale

Our 11th Annual Birthday Sale and Celebrating the Opening of Our New Building

Each year in November it has been our custom to celebrate our birthday by giving exceptional bargains in all departments, and this year with the financial help of the manufacturers we represent, we are going to make a much lower price and lower terms than we ever have heretofore.

Many of our friends do not know of our new location. We think the best way is to make a great saving for you as money saved is always appreciated more and will be remembered longer than any other plan of advertising that we could possibly do. Look at the wonderful savings. Call early for the selection is now complete in all departments.

Get Behind the Man Who Sells is the Slogan of Our Manufacturers During This Great Sale

And by the Financial Help of These Manufacturers We Will Make This Great Double Celebration Sale the Biggest and Best Ever Known in California.

We pay you in merchandise $52.50 for $50 Liberty Bonds or $105 for $100 bonds.

NOT ONE CENT TO PAY DOWN

FREE DELIVERY ON CHRISTMAS DAY

START YOUR PAYMENTS AFTER CHRISTMAS might suit you better. If so we have an arrangement that will please you, for most folks need their ready cash for small presents to be divided among their friends.

To be sure of your delivery on Christmas Day select your piano, talking machine or small instrument now, while you have a large stock to select from and while you can make this great saving. There will be no charge for storage or for delivery on Christmas Day. Get your order in early.

Here are the Pianos, Talking Machines, and Small Instruments cut in price, or some other great inducement made by us or the manufacturers.

MANY UPRIGHT PIANOS AT $28, $34, $46 AND $65

A number of organs, some as good as new, at $8, $12, $14 and $16

$96

It is a new piano, not the best in the world by any means, but well worth much more than this exceptionally low price. Compare it with any piano now selling at $175 to $225.

$147

Here is a piano if we would advertise the name you would realize that this price is really something exceptional. Compare this make with the $275 to $325 pianos.

$187

Just compare this price with the $325 or even up to $400 pianos and we are willing to abide by your decision. You certainly owe an investigation to yourself.

This $100 machine $67. New, 1918 model.

The very highest grade Makes, Pianos That for Years Have Been Tried and Found True Now sold at Equally Low Prices. The Guaranteed Values from $350 to $400, $500 and $600, you will find All are New Latest 1918 Models Just Received and Priced at from $237 to $437.

$500 CHICKERING $237
Used.
Another Chickering piano for $50 less.

$500 STEINWAY $237
Used.
It will pay you to see this piano.

$1100 WEBER PLAYER PIANO $487
Used.
Only one piano to be sold at this price.

$400 DECKER BROS. $187
Used.

$500 KNABE $237
Used.
Another Knabe Piano for $50 less.

$450 KURTZMAN $196
Used.
Could hardly be told from new.

$188

Never has such a price been made on a player piano of this quality. Other player pianos, used, at $166 and some for $125 and $140. Music Rolls given free.

$288

This price is just $100 more than the price quoted at the left, and this additional $100 is more than worth your careful consideration. Think of it! Only $288 for a new player piano. Just compare it with any you have ever seen at $450 to $500, and I have known dealers selling it for $498.

$337

This price can stand the acid test of comparison. We would like for you to see every friend's player piano that you know of who owns an instrument, providing they have paid $490 to $600. A small size, plain case. The large size fancy cases are only $50 to $75 more.

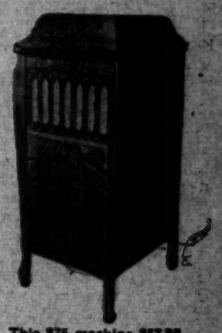

This $75 machine $57.50. New 1918 model.

$287

It seems like an impossibility to sell a baby grand for less than an upright of same quality would sell for new. If you just take a few minutes to look at this baby grand we believe that you will like it as well as any friend's baby grand who has paid $475 to $550. We also have a used Kranich & Bach, guaranteed, for only $50 more. We believe not long ago this instrument was sold for $600 or $700.

$444

There is not a musical home in the country that will not appreciate this wonderful little baby grand. We would like to have you compare this little Grand with any that your friends have purchased for $550 or $650.

$587

Here is positively the best grand piano manufactured; there is nothing better to be had at any price. Compare these instruments with those that have been purchased by your friends for $650 or even $750, and then judge for yourself.

This $50 machine $29. 1918 model.

Never Such Low Prices on Small Instruments.

And think of it. Not one cent to pay down. All you need to do is pay us 50c to $1 per week, according to the value of the instrument selected and we will deliver it on Christmas day, or you can arrange for immediate delivery.

$7.50 Ukuleles, $8.25; the $18 Mandolin Banjos, $11, or $22 tenor Banjos $16. Guitars with Hawaiian attachments $13.50, now $13.

Violins.

Our assortment of violins cannot be surpassed. Tone, quality or price. Special values, regularly priced $17; sale price $10.25, and $35 values $18.

Our Big Shipment of Ukulele Banjos.

$12 styles $7.35; $15 style $8.75; $22 style $13.90, and any number of others marked equally low; all can be purchased on terms to suit you.

Music Lessons Free.

From two lessons to two terms of lessons or a total of 24 lessons in all, absolutely free, will be given with small instruments, according to the kind of instrument you purchase.

Talking Machine Prices Which Astonish All Dealers.

Not one cent to pay down on the machine. Start your payments after Christmas if you wish. From 10 to 40 records included in contract.

$1 Per Week, 30 or 60 Days After Delivery.

A great many folks would like to own a talking machine, but do not feel they can afford to start payment now, therefore we are making this wonderful offer as we must sell 10 to 15 talking machines a day. If you take advantage of the above special terms we will deliver free of any cost to you on Christmas Day.

Nearly All Makes of Talking Machines, Columbia Grafonolas.

This is one make of talking machine handled by our house which we cannot cut in price, but we will include in contract 12 selections. The records with any machine up to $50; 24 selections with any machine up to $75; 36 selections with any machine up to $100; 48 selections with any machine that the price is more than $100. If more expensive records than the regular 75c records are desired by the purchaser then we include an equal value of higher priced records.

Many Talking Machines $6, $8, $10. Values $15 to $50. Nearly all makes included in this cut in price.

PLATT MUSIC COMPANY

Platt Building, 622 S. Broadway, Next to Orpheum Theater. Open at Night Until 9 o'Clock.

If you cannot call, write for actual Photographs. We pay all delivery charges.

The "U.S.A." Ring

THE U. S. A. RING is the most artistic, patriotic ring ever produced. It is entirely of platinum set with finest diamonds, rubies and sapphires. Shown exclusively in Los Angeles by FEAGANS & CO. We cordially invite our patrons to ask to see it.

Your jewels cleaned and examined free of charge, and welcome.

Feagans & Company

GEMS, JEWELS, WATCHES, CLOCKS, SILVER, LEATHER.

218 W. FIFTH STREET

ALEXANDRIA HOTEL BLDG.

308

WHY Does Your Head Ache?

Headaches, sick or other kinds, don't happen to people whose livers are busy and whose bowels are as regular as a clock.

Thousands of folks who used to have headaches say this is the way they removed the cause:

One pill at bedtime, regularly. Largerdose if there's a suspicion of biliousness or constipation.

CARTER'S LITTLE LIVER PILLS

Genuine bears Signature

Brent Good

Colorless faces often show the absence of iron in the blood.

CARTER'S IRON PILLS will help this condition.

VILLE DE PARIS

THE CENTER OF FASHION'S CONCOURSE — WEST SEVENTH AT OLIVE STREET

220 New Suits

All Fresh New Styles

⅓ to ½ Less Than Regular Value

Special cash purchase at a bargain.

All fashionable colors.
All fashionable materials.
All fashionable trimmings.

—Today—Third Floor—

$29.50

Most Assuredly We Have GOOD FVRNITVRE and at MODERATE PRICES

WE ILLUSTRATE here one of the living room sets in our $500 4-room outfit on display in one of our furnished homes on our 4th floor. The design is perfect and the finish is soft, smooth and velvety and not the kind that looks as if it had been coated with molasses.

Several colors to choose from. Davenport with two sunburst pillows, chair, low back rocker, high back rocker and table, complete.....$145

(PIECES SOLD SEPARATELY)

We also invite charge accounts, also a reasonable amount of credit extended to those worthy of same.

Frank Rahe Co.

(PRONOUNCED "RAY")

420-22 So. Broadway

Just a few doors north of the Bestery and opposite the Broadway Department Store.

Drs. Shores & Shores
STRICTLY RELIABLE SPECIALISTS
We Cure Catarrh, Chronic and Nervous Diseases of
MEN AND WOMEN
Modern Methods. 24 years' experience as Specialists. Consultation and Advice Free & Confidential. GET BUSY AND GET WELL. Rooms 902-5-6 Lissner Bldg., 324 S. Spring St., Los Angeles. Office Hours, 9 to 5; Evenings, 7 to 8; Sundays, 10 to 12.

CHICAGO AND EAST
EVERY DAY
Through Salt Lake City
LOS ANGELES LIMITED - 1:05 P.M.
PACIFIC LIMITED - - 9:30 A.M.
OVERLAND EXPRESS - - 8:00 P.M.
OBSERVATION, SLEEPING AND DINING CARS
TICKETS AT 101 SOUTH SPRING STREET

INDESTRUCTO TRUNKS
Are Guaranteed For Five Years Against Breakage, Loss or Wear.
INDESTRUCTO LUGGAGE SHOP
224 West Fifth

McBURNEY'S KIDNEY
For Bright's Disease, kidney disorders, backache, gravel, dropsy, uric acid troubles, etc. Send 10 cents in stamps to W. F. McBurney, 2007 S. Vermont Ave., Los Angeles, for 5 days' treatment. Prepaid. $1.75, at druggists. Established 1886.

WALL BOARD
We handle Schumacher WALL BOARD
Low Prices.
Woodhead Lumber Co.
So. 30. Slauson & Main. 29822.

BOOKS
OF EVERY DESCRIPTION
BOUGHT AND SOLD
STRATFORD & GREEN
642 S. Main St. Main 8655; F3970

DRINK HABIT
Is a Disease.
Ask the Neal Institute, 945 South Olive Street, for information.
Phone Broadway 4000.

1892 1917

A Great Sale to Mark The Unique's 25th Anniversary

Twenty-five years ago Isaacs Bros. established in Los Angeles a women's apparel store that has come to be recognized as the foremost institution of its kind in the southwest--"The Unique." Throughout all these years the leadership of "The Unique" has been maintained by successful and superior merchandising—merchandising which has given to the women of the southwest the newest in apparel the world of fashion affords, the best values that competent buying and right pricing can make possible.

It is fitting, therefore, that the 25th anniversary of this house should be the occasion of a memorable merchandising event—an event that shall be a conspicuous milestone in the ultimate history of "The Unique." And so we have planned

A Sale of 500 Suits, Coats and Dresses

These 500 or more garments are from our regular stocks as well as new arrivals advantageously purchased from our standard sources of supply. They are typically high-class and are offered at price reductions which are most sensational. It is an opportunity which we believe will appeal to every style-loving woman in Los Angeles. And considering its timeliness—the character and number of the garments offered and the unusualness of the values—we acclaim it the premier event of our career.

At $29.00 There are suits, coats and dresses which ordinarily sell for $37.50 and up to $45.00—many of the higher priced ones.

At $38.50 There is a very wide selection of suits, coats and dresses which were exceptional values at $47.50 to $57.50 as well as new models at the same price.

At $49.50 There are suits, coats and dresses which if purchased under ordinary conditions would cost you $60 and $65.

At $58.50 There are 50 or more suits, coats and dresses previously priced at $70, $75 and $80.

At $69.00 There is a very wonderful offering of suits, coats and dresses that have been specially priced at $90, $95 and $100.

At $82.00 There are especially high-class suits, coats and dresses, beautiful new creations which if purchased under ordinary conditions would have to sell at $110, $125, $135.

We trust that our patrons will take advantage of these remarkable offerings.

Voile, crepe de chine, silk and Georgette crepe blouses specially priced at $3.59, $4.95, $5.95, $6.95, $7.95 and upward.

THE UNIQUE

The House of Authentic Styles

725 Broadway

All price reductions as quoted are strictly bona fide and conservatively stated.

Star Phonographs

GIVE YOU

—unequaled tone quality
—unlimited range in selecting the music you like best
—superb art in design and finish
—many exclusive conveniences and refinements

Starr PHONOGRAPHS

surpass in tone-richness, tone-strength and tone-purity because they have a Sounding-Board Throat and Horn of Silver-Grain Spruce, the same as used for the sound-boards of violins and pianos.

Starr Phonographs are, furthermore, the ONLY instruments *primarily* designed to play all disc records in addition to Starr records.

Enjoy a demonstration of the Starr—in our recital hall or in your own home—without cost or obligation.

The Starr Piano Company
Factory Salesrooms
628-630-632 So. Hill St.

Washington.

FOREIGN TRADE SHOWS DECLIN

Imports and Exports Du September Drop.

War Trade Board has l up Many Licenses.

Gold and Silver Shipm Unusually Heavy.

[BY A. P. DAY WIRE.]

WASHINGTON, Oct. 31.—ports and imports both fell of ing September.

The decrease of approxim $34,000,000 in exports, whose for September was $456,201,1 attributed in part to the acti of the War Trade Board in lim up licenses. While the exports dropped in comparison with Au they show a gain of $80,000,00 compared with July. For the months ended with September the total exports were $4,69 178, a gain of $657,000,000 ove similar period in 1916.

Imports in September dro $34,312,481 from August's tota $270,500,370. For the nine mo they totaled two and a quarter lion, or $450,000,000 gain ove similar period last year.

Gold and silver are going the country far in excess of i import.

DRAFT JURY INDICT FOURTEEN SOCIALIS

[BY A. P. NIGHT WIRE.]

CINCINNATI, Oct. 31.—The Cincinnati members of the Soc party, including its candidate Mayor, were indicted for conspi to defeat the draft law by the eral grand jury today. The ch charge is that hand bills and c lars were distributed previou registration day last June, adv those within the age limits to fuse to register.

OHIO TO VOTE ON PROHIBITION ISS

[BY A. P. DAY WIRE.]

CINCINNATI, Oct. 31.—At election November 6, voters of will decide whether they prohibition of the sale and m facture of intoxicating liquor beverage purposes, and whether they will permit the en of the State to vote for P dential electors.

GERMANY CLAIMS AMPLE WINTER FO

[BY ATLANTIC CABLE AND A. P.]

BERLIN, Oct. 31 (via Am dam.)—Speaking today to a co of workmen, Herr Braun, und retary of the German food de ment, told the delegates that subsistence of Germany had been assured for the fourth w of the war. The German p crop, he said, was between 4,5 and 4,500,000 tons above the mate, and that the corn suppl the winter already had been secured.

SAILOR O'BRIEN IS GETTING IN SHA

Sailor O'Brien, ex-feather champion of the United States who arrived in Los Angeles Tue will be given a tryout by " Wadhams in the near future. sailor is training at the Western letic Club.

O'Brien, who fights at 122 po tried to re-enlist for service o water, but was turned down be of injuries received in the ring

CANADIAN ELECTIONS SET FOR DECEMB

[BY A. P. NIGHT WIRE.]

OTTAWA (Ont.) Oct. 31.—T Canadian elections are to be on December 17, the governo announced tonight.

Prime Minister Borden in a st ment urged that traditional p and conservative party lines be regarded and that the issues of election be limited to compe military service as opposed to rendum on conscription.

Sir Wilfrid Laurier will lead Liberal opposition in the camp The soldier vote is expected to a great influence upon the re

PRESS FEEDERS ARE GRANTED EXTRA P

[BY A. P. NIGHT WIRE.]

NEW YORK, Oct. 31.—A increase of $4 a week was gra to striking press feeders in thi at a conference of union repres tives and employers today. strikers will return to work to row, it was announced, and the rate will go into effect when union ratifies the agreement.

OFFICE BOYS IN MOURN

[BY A. P. DAY WIRE.]

NEW YORK, Oct. 31.—Pa Worcester Doughty, author of "Old King Brady" sleuth s familiar to thousands of Americans for over a gene died yesterday at Cresskill, N. J was born sixty-seven years a Brooklyn. In recent years he attracted some attention as a w ing-picture scenario writer.

NEW RED CROSS OFFICIA

[BY A. P. DAY WIRE.]

WASHINGTON, Oct. 31.—Ap ment of Otis Cutler, chairman board of the American Bra and Foundry Company of New as manager of a newly created sion of the American Red Cross be known as the insular and division, was announced today.

U-BOAT VICTIMS LOST

[BY A. P. DAY WIRE.]

WASHINGTON, Oct. 31.—A McNeal of Plainville, Mass., who a member of the armed gu seven members of the crew an French pilot, all of whom were ported missing when the Am steamer Lewis Luckenbach sunk, have been given up as

Guarded.

ITALY'S DEFENSE PLAN SHROUDED IN MYSTERY.

Surprise Attacks by Austrians on Left Wing Broke the Isonzo Front.

[BY ATLANTIC CABLE AND A. P.]

ITALIAN HEADQUARTERS IN NORTHERN ITALY, Tuesday, Oct. 30, 6 p.m.—Everything for the moment has had to yield to military necessities and this will explain the lack of details which can now be given briefly, concerning one of the most momentous phases of the war. The supreme command has no desire to keep the facts from the American, British or foreign public, but in such a supreme moment its first consideration is not to publish details which may afford the enemy the slightest clue either to what has occurred or what is in store.

One of the commanding officers informed the correspondent that the public should be placed on guard against reports which doubtless would spread from scattered information. The fact is, those who have actually witnessed the recent stupendous drama are extremely few outside the military authorities and all these witnesses, like the correspondent, are gladly respecting the decision which the supreme command feels that situation requires. Within the narrow limitations a few salient facts can be given.

THE KEYNOTE.

Gen. Cadorna's bulletin has struck the keynote of the main operation in stating: "The violence of their attack and inadequate resistance broke our left wing on the Julian front."

It was written Sunday and sums up the sequel to the tremendous concentration of Austro-German forces detailed in earlier dispatches just before the critical juncture was reached and all telegraphing was stopped. The magnitude of the surprise offensive was heightened by the choice of a place where comparatively no fighting had occurred. Had the enemy chosen any of the fighting fronts near Gorizia or the Bainsizza plateau they would have found splendidly organized forces. But in "sneaking in through the back door," as an officer described the operation, "they were like a thief who takes a family unawares and is able for a time to terrorize those taken in an unsuspecting moment."

As previously cabled, late Friday night, the crossing of the Isonzo near Tolmino was carried out. The enemy forces then found themselves facing a range of low mountains with the Italian army master of the passes leading to the eastern region of Venetia. At the same time the Austro-Germans maintained feints along the whole southern front so as to prevent the Italians from moving reinforcements to the extreme north. Their bombardment of Gorizia and all along the Carso to Monfalcone on the sea was terrific, but was not followed by infantry advances and was clearly awaiting the development of Von Mackensen's turning movement on the north.

Gen. Cadorna's bulletin must be accepted for the moment as all that can be stated of what occurred on the Italian left wing.

The correspondent, having witnessed the retirement and having been an unwilling participant for three days in the almost incredible hardships can testify to the fortitude of the main body of the Italians and also to the splendid organization which the supreme command sought to put in force in withdrawing enormous forces of men and material. In such a gigantic operation it is not surprising that everything did not move like clockwork or that all did not move in concert. But there were evidences everywhere of military genius of a high order which was able to extricate an army from such a surprise attack.

The view now held in high quarters is that this is not the time for contemplating what already has been done, but that every attention should be given to redeeming the situation. One encouraging thought is that everybody appears finally to have waked up to the existence of the Italian front and the necessity of throwing back this stupendous exhibition of terrorism.

Intrepid.

CANADIANS VICTORIOUS IN HAND-TO-HAND FIGHT.

Four Counter-attacks by Bavarians Fail to Dislodge Dominion Forces.

[BY ATLANTIC CABLE AND A. P.]

CANADIAN ARMY HEADQUARTERS IN FLANDERS, Tuesday, Oct. 30.—(By Canadian Press, Limited.) The Canadians, having gained a further footing on the Passchendaele ridge, after bitter fighting, have now well established their front line within a few hundred yards of the ruined village of Passchendaele.

Opposed by troops as formidable as any in the whole forces of the central empires, the Canadians in meeting them hand to hand gained one victory after another. No fewer than four counter-attacks have been repulsed with heavy German casualties.

Wounded men give dramatic indications of the nature of the fighting in their detailed stories. Held up for a moment on the right by heavy enemy shell and machine-gun fire, the troops plunged forward and attacked Crest farm at the point of the bayonet, killed, wounded or captured the occupants of the concrete strongholds, rooted out enemy machine guns and turned their fire on the counter-attacking forces hastily thrown forward from the enemy reserve line behind Passchendaele ridge. The German positions on Meetcheele spur, which were carried at the point of the bayonet under a heavy machine-gun fire, were the scene of a bitter conflict, but the enemy could not long resist the determined onslaught of the Canadians, who, however, pay a tribute to the clean fighting qualities of the Bavarians. So it was all along the line.

No estimate of the number of prisoners and number of machine guns captured is as yet available, wounded Germans were traveling back all day.

Two humane touches in a desperate day were seen in one of the clearing stations this morning when a German prisoner arrived supporting a Canadian who had been shot through the thigh. Just behind them appeared a Canadian lending assistance to a wounded German.

EXPLOSION KILLS THREE.

[BY A. P. NIGHT WIRE.]

CARNEY'S POINT (N. J.) Oct. 31.—One man was killed and three were injured in an explosion at the Du Pont Powder Works here today.

Have you Indigestion?

Your food will continue to disagree with you, and cause distress until you strengthen your digestive organs, and tone and sweeten the stomach. You can do this quickly and surely by promptly taking a few doses of

BEECHAM'S PILLS

Their natural action relieves the stomach of undigested food, stimulates the flow of gastric juice, renews the activity of the liver and bowels, and strengthens the digestive system. Take them with confidence, for 60 years' experience prove that Beecham's Pills

Are good for the Stomach

Largest Sale of Any Medicine in the World. Sold everywhere. In boxes, 10c., 25c.

Fully 90% of the tourists who visit Los Angeles read the Los Angeles Times exclusively.

PRICE NOTICE

Whtie Rock Mineral Water

On November 10, 1917 our prices to the trade will advance:

$1.00 per case of 50 Bottles
2.00 per case of 200 Half Bottles
.50 per case of 100 Splits

These advances equal ONLY
2 cents per Bottle
2 cents per Half Bottle
½ cent per Split

We have not heretofore increased our prices.

WHITE ROCK
Mineral Springs Company

Safe Milk for Infants and Invalids

HORLICK'S

THE ORIGINAL

MALTED MILK

Rich milk, malted grain, in powder form. For infants, invalids and growing children. Pure nutrition, upbuilding the whole body. Invigorates nursing mothers and the aged. More nutritious than tea, coffee, etc. Instantly prepared. Requires no cooking. Substitutes Cost YOU Same Price

GIRLS! BEAUTIFY YOUR HAIR AND STOP DANDRUFF

Hair becomes charming, wavy, lustrous and thick in few moments.

Every bit of dandruff disappears and hair stops coming out.

For a few cents you can save your hair. In less than ten minutes you can double its beauty. Your hair becomes light, wavy, fluffy, abundant and appears as soft, lustrous and charming as a young girl's after applying some Danderine. Also try this—moisten a cloth with a little Danderine and carefully draw it through your hair, taking one small strand at a time. This will cleanse the hair of dust, dirt or excess oil, and in just a few moments you have doubled the beauty of your hair. A delightful surprise awaits those whose hair has been neglected or is scraggy, faded, dry, brittle or thin. Besides beautifying the hair Danderine dissolves every particle of dandruff; cleanses, purifies and invigorates the scalp, forever stopping itching and falling hair, but what will please you most will be after a few weeks' use, when you see new hair—fine and downy at first—yes—but really new hair growing all over the scalp. If you care for pretty, soft hair, and lots of it, surely get a small bottle of Knowlton's Danderine from any drug store or toilet counter and just try it.

Food.

BUTTER BOARD CLOSED FOR DURATION OF WAR.

[BY A. P. DAY WIRE.]

WASHINGTON, Oct. 31.—The Elgin butter board is to be closed for the period of the war under an agreement announced today between the board and the food administration.

Closing of the board was requested by Foor Administrator Hoover, and the request was promptly complied with by the board. Market conditions, Mr. Hoover explained in making the demand, should be permitted to govern prices during the war.

The Elgin board has virtually controlled butter prices in the United States for half a century. The prices it fixed have set a standard for all other parts of the country.

FRIENDS OF OURS.

Former Australian Premier Tells How England Kept Europe Neutral in Spanish War.

[BY A. P. NIGHT WIRE.]

NEW YORK, Oct. 31.—A diplomatic incident at the time of the Spanish-American War involving a threat to use the British fleet against any naval power seeking to hamper the war operations of the United States was revealed by Sir George Houstoun Reid, former Prime Minister of Australia, in an address here today at a luncheon given in his honor by the Merchants' Association.

"It is not well known that there was a project of sending a naval demonstration from Europe during your last war," Sir George said. "Lord Salisbury was approached—I got this from private, indisputable authority—and he said, 'I will have none of it.' He was asked: 'Suppose Europe sends one. What about it?' He replied: 'I will tell you what about it. If you begin that sort of game you will find the British fleet facing you.'"

A MORALITY PLAY.

[BY A. P. NIGHT WIRE.]

SAN FRANCISCO, Oct. 31. — A check for $2.40 was received by the Southern Pacific Company here today from a repentant traveler, who said that six years ago he concealed a boy under a seat in a railway coach.

JAIL FINALLY GETS HER.

[BY A. P. NIGHT WIRE.]

MILWAUKEE (Wis.) Oct. 31.—Carmela Musso, who was pardoned a few months ago while serving a life sentence for killing her husband in 1914, was sentenced today to State prison for three years on a charge of shoplifting.

NAME CONVENTION TOWN.

[BY A. P. NIGHT WIRE.]

KANSAS CITY (Mo.) Oct. 31.—The international convention of Disciples of Christ today selected Fort Worth, Tex., for the 1918 session.

RUSSIA ADDS TO TAX.

[BY ATLANTIC CABLE AND A. P.]

PETROGRAD, Oct. 31.—A supplementary inheritance tax has been approved by the Ministry of Finance, to produce about 50,000,000 rubles additional revenue annually.

Foremo

Surprising.

GOLFERS HEL OUT THE

Offer to Pay for Pla Municipal Link

Park Board Sees i Out of Trouble

Griffith Park Course Kept Up.

Golfers at Griffith Park real surprise into the Park Commissioners when tually applied for the pr paying money to play on t ipal links.

This boon was granted by the board, upon rec tion of Commissioner W. M and for the first time in the park board began to to finish the field house a tain the golf course.

The City Council failed priate money this year fo keep of the popular Grif course. As there are 100 a week on the course, the of allowing the links to fa use for lack of funds be impending tragedy.

The golfers, sensing the distress, came to the res a proposition that is ex raise $10,000 the first ye will be sufficient to comp furnish the clubhouse and the golf links for that time.

With the understanding money they turn in is to be the purposes mentioned, th asked to be allowed to pa lowing fees:

Registration: $1 a month a year or 25 cents a game in advance.

Lockers, including show $1 a month; $5 for six m $9 a year, or 25 cents a able in advance.

"Privileges that go with tion fee will be to play golf links, all of the pri the clubhouse, which will smoking-room, reading-ro conies; in fact, everything showers and lockers."

Park Commission order renter of a locker will re of the above privileges, pro has registered as a player, with the privileges of the room and showers and ser goes with the same."

The players will begin dollar a month this mor this will apply only for th of November and Decembe the annual registration fe placed in effect on January It is expected the field h be open to the public.

The charge of a fee fo on the municipal links is n novation in municipal though it is new in Los An many other cities fees are to players and the revenue for the upkeep of the cour

Commissioner Bowen ex meet the golfers later and l plans before them. It is kn it will cost about $9000 plete the field house, furni maintain the golf course fo After the first year, howe believed less revenue will b

Conference.

BASEBALL CHIEFS TO MEET T

COAST LEAGUE MOGU GATHER IN BAY CI

General Opinion is There Little Chance of Freezi Portland if Judge McCred up a Good Stiff Fight to the League.

[BY DIRECT WIRE—EXCLUSIVE

SAN FRANCISCO BUR THE TIMES, Oct. 31.—Th of the Coast League will co the St. Francis Hotel tomor ernoon to discuss affairs importance to themselves. they are expected to do maybe it will be just one meetings that work the b and the boys in the white to a state bordering on exh

There has been a lot of nary talk about fixing up th so that the railroad compa not get all of the gate recei depe is that Portland and S are to be dropped and a s circuit fixed up that will possible for the club owners in enough dough to at lea the players around.

Judge McCredie is on h from Portland and will be the morning. He has so p ures to show that Portland is baseball town than Los Ang he is carrying excess bagg statistics being checked in trunk.

Walter McCredie is here for the uncle, and, after th ing, he will probably go to geles and work during the w

Johnny Powers of Los A accused of being the chief in the agitation to drop P And his talk is chafing W Credie until he is crying talcum powder.

"From the way he talks Johnny is running the leagu Walt today. "I understand the crack that if Portland Lake were kept in the le would refuse to take his those two towns next yea would be dreadful. If he away I suppose he will form league of his own, the circ prising Los Angeles, Venice and the Ship."

As a matter of fact, if Ju Credie really wants to ke land in the Coast League. will have small chance of him out. Cal Ewing and t are close friends, for they hard together to save the le er the fire of 1906. If t wants to stay, Cal will s him. Jack Cook of the S club is a former partner of he would vote with Cal Credie, because, if Port dropped, Salt Lake will go, makes three votes, and, as only six directors and Baum is not allowed to vote would have a tough time p over, even if he convinced Ivy and Tom Darmody, and yet to get the demon ma his side.

Foremost Events in Field of Sports; Baseball, Handball, Tennis, Yachting, Swimming

Surprising.

GOLFERS HELP OUT THE CITY.

Offer to Pay for Playing on Municipal Links.

Park Board Sees its Way Out of Trouble.

Griffith Park Course to be Kept Up.

Golfers at Griffith Park threw a real surprise into the Board of Park Commissioners when they actually applied for the privilege of paying money to play on the municipal links.

This boon was granted yesterday by the board, upon recommendation of Commissioner W. M. Bowen, and for the first time in two years the park board began to see a way to finish the field house and maintain the golf course.

The City Council failed to appropriate money this year for the upkeep of the popular Griffith Park course. As there are 1000 players a week on the course, the prospect of allowing the links to fall into disuse for lack of funds becomes an impending tragedy.

The golfers, sensing the financial distress, came to the rescue with a proposition that is expected to raise $10,000 the first year, which will be sufficient to complete and furnish the clubhouse and maintain the golf links for that length of time.

With the understanding that the money they turn in is to be used for the purposes mentioned, the golfers asked to be allowed to pay the following fees:

Registration: $1 a month, or $10 a year or 25 cents a game, payable in advance.

Lockers, including showers, etc., $1 a month; $5 for six months, or $9 a year, or 25 cents a day, payable in advance.

"Privileges that go with registration fee will be to play upon the golf links, all of the privileges of the clubhouse, which will include smoking-room, reading-room, balconies; in fact, everything but the showers and lockers," says the Park Commission order. "The renter of a locker will receive all of the above privileges, providing he has registered as a player, together with the privileges of the locker-room and showers and service that goes with the same."

The players will begin paying a dollar a month this morning, but this will apply only for the months of November and December, for the annual registration fee will be placed in effect on January 1, when it is expected the field house will be open to the public.

The charge of a fee for playing on the municipal links is not an innovation in municipal golf, although it is new in Los Angeles. In many other cities fees are charged to players and the revenue is used for the upkeep of the course.

Commissioner Bowen expects to meet the golfers later and lay all the plans before them. It is known that it will cost about $9000 to complete the field house, furnish it and maintain the golf course for a year. After the first year, however, it is believed less revenue will be needed.

GAIN POINT IN FIGHT WITH FORD.

[BY A. P. DAY WIRE.]

DETROIT (Mich.) Oct. 31.—Minority stockholders of the Ford Motor Company today won the first round of their fight for increased dividends and a more important voice in the transaction of the company's business.

Circuit Judge George S. Mosmer of Detroit handed down a decision for the plaintiff in a suit brought by John F. Dodge and Horace E. Dodge of Detroit, against the Ford Motor Company and Henry Ford, to compel Ford to disburse about $60,000,000 of accumulated dividends to the company's stockholders.

The Dodge brothers, who are automobile manufacturers also are minority stockholders of the Ford Motor Company. Henry Ford holds a controlling interest in the latter organization. Ford announced some months ago that he hoped to use this money to greatly increase his company's business.

RICH WEEK-END FOOTBALL FEAST.

The week-end football feast is approaching rapidly. Manual Arts and Hollywood will furnish the main excitement in prep circles tomorrow when they clash at Manual, while L. A. High and Lincoln will meet at Lincoln.

On Saturday, the Occidental Tigers will do battle with Art Lutz's Fort MacArthur team, at Patterson Stadium. Normal will play the University of Redlands at Normal, and Polytechnic High School and Pasadena High will mix in the Crown City. The U.S.C. Trojans and Occidental Freshmen will travel to San Diego, where the Trojans go up against an officers' team, and the Pengreeners will have a tussle with San Diego High.

ENTRIES FOR BENCH SHOW CLOSE TONIGHT.

Entries for the bench show of the Los Angeles Kennel Club to be held at Fourteenth and Main on November 15, 16 and 17 will close tonight. In order to accommodate the late comers R. C. Halsted will remain in his office at room 1009 Security Building until midnight.

Football.

SAINTS PUT IT OVER NORMAL.

Future Teachers are Beaten by 19 to 0.

Cronin and Delaney are Stars of the Game.

Smash Through Opponents Almost at Will.

The St. Vincent's pigskin pursuers came through with a 19-0 victory over the Normal Teachers on the Saint gridiron yesterday afternoon. Quarter-back Cronin and "Spider" Delaney won the everlasting worship of their schoolmates by piling up the precious tallies and smashing through the Teachers with wild abandon.

Early in the second quarter, while the yell leaders were still in possession of their melodious voices and a hearse was driving past the grounds, Cronin, the meaty Saint quarter-back, staged an end run from the five-yard line that netted the first touchdown, Hickson missing the goal.

PLAY AFTER DARK.

The remaining scores were amassed by "Spider" Delaney, who crossed the coveted chalk mark twice in the third quarter, Hickson plunking the ball between the uprights on one of these occasions. Owing to a late start the last period was played in a darkness that was not conducive to stellar football. Many of the performers, in a valiant effort to step into the limelight of the rooters, starred weird tackles on members of their own elevens, regardless of the whereabouts of the ball.

Delaney, the find of the day for St. Vincent's, is a light lad with plenty of speed. The Normal men declared after the game that the "Spider" was so thin that it was next to impossible to tackle him. No less than six of the Normal first squad men were on the hospital list.

THE LINE-UP.

The teams lined-up as follows:

Normal.		St. Vincent's.
Bell	L.E.	Hickson
Kilwer	L.T.	Eagan
Houston	L.G.	Tschurgi
Crawford	C.	Dolan
Stockwell	R.G.	Jewel
Hess	R.T.	Devlin
Monroe	R.E.	Kroeber
McKae	Q.	Cronin
Ewin	R.H.	Delaney
Ramer	L.H.R.	Ives
Campbell	F.	Flynn

Referee, Tipton; umpire, Wilson; head linesman, Hewett.

Substitutions: For St. Vincent's, Nadeau for Kroeber, Kelly for Hagan, O'Brien for Jewel, K. Cronin for Tschurgi.

FIRED AT RANDOM

SPORTS AND NEAR-SPORTS.

BY HARRY A. WILLIAMS

LIKE war, Halloween used to be simply hell. Comparatively, it is now a sort of parlor pastime, conducted with due regard for law and order and the rules of civilization.

Originally it was a religious festival. In time, Young America corrupted it and finally Halloween became an annual reign of terror. A kid could do almost anything, except sandbag an unsuspecting citizen, and get away with it.

The night of October 31 was, by common consent, dedicated to acts of violence, and the morning after the community appeared to have been visited by a nocturnal tornado.

A forgotten pal dropped in last night and chewed over old times for half an hour. He was our partner in crime in a number of Halloween events, and we blush at some of the things which he recalled. Let the boy who issues forth in the dead of night on October 31 and kidnaps a neighbor's milch cow remember that some time the past will rise up and haunt him.

The passing of horses and buggies from general use has done much to discourage these good-natured depredations. A buggy was always regarded as legitimate prey, and a horse came under the same classification, unless protected by a padlock or given a bodyguard.

Woodsheds, lesser buildings and even small barns yielded to some unseen force and fell on their facades with a crash. Others would be removed to the business section of the city and embellished with the signs of well-known business houses.

Not infrequently the town banker would arise the next morning to find a team of mules comfortably parked on his veranda or a sign over the front door reading: "Hair Cutting, 15 Cents; Shaving, 10." The banker would demand that the barber come and get his sign, while the barber would suggest that the banker bring it back or leave it there. Usually the barber won.

One of the fads of the time was to assemble all the loose live stock in town at the intersection of the two main street and fence them in with wagons, surreys and other vehicles.

Then there was the high school professor who awakened to find his roan mare in the belfry of the schoolhouse and his phaeton hanging from the steeple by one wheel.

Fifteen or twenty small boys can perform prodigious feats surpassing belief if in the proper mood. They might feel too weak to carry in the wood, but four hours later they would put over a job that looked like it had been done by a steam crane.

Early in the evening the average small boy was regarded with frank suspicion by the head of the household. However, there were various ways of disarming dad's suspicion, one of which was going to bed. But the stairway is not the only avenue of escape from a second-story bedroom, one of which is sliding down a rope. This system was not without its disadvantages. Dad may have been sleeping with one eye open, and, on returning, the culprit was likely to find the rope gone. There was nothing to do but remain out in the cold and make a full confession when admitted into the presence of the family the following morning.

In nearly every community there was one boy who was the idol and envy of all the others. He smoked cubebs in public, and never had to take "French leave." His folks never bothered, whether he was in or out of the house at night.

By unanimous consent he was made foreman of the wrecking crew, and directed all the depredations.

Nowadays it is not considered in good taste to lay waste a perfectly peaceful community, even on Halloween. Furthermore, there are not enough articles not nailed down to make it interesting. An apartment-house or a concrete garage offer little encouragement to the youthful adventurer.

• • •

Pomona College athletes are no longer to be appellated the Huns. An accident in the first place, the word has become a term of approbium, synonymous with savagery, and the only wonder is that the authorities of the institution at Claremont tolerated it so long. It should have been outlawed when the Teutons violated Belgium, and if neglected then, when they committed the major maritime crime of history in sinking the Lusitania. In this connection there is a story that has never been told concerning how the name Hun came to be hung on the Pomona athletes. The responsibility rests with a cub reporter who several years ago jabbed the wrong key. Up to that time the various Pomona teams had been known as the Sagehens, and frequently it was reduced to Hens. Said cub reporter, during the rush hour one Saturday night, missed the "g" with his middle finger, and it landed on the "u." Result—Huns. The name caught the fancy of other writers, and it stuck. Unless my memory is at fault, Johnny Clayton was responsible for this particular atrocity committed against Pomona College. He has since wiped out the stain on his record by joining the army.

• • •

Up in the composing-room old Noble Johnston is fingering the metal with a faraway look behind his spectacles. He has given two sons—both of them Times boys—to fight the Teutons, and his only regret is that he didn't have half a dozen to send against the baby butchers. Ewart G. Johnston was what is technically known as a "copy chopper," and has joined the marines at Mare Island. If he can do to the Teutons what he did to the copy there will be a terrible slaughter. The other son, Byron O., was an all around printer. He has enlisted with the First (California) Light Artillery, and expects to be in France with the Bullseye boys before St. Patrick's Day. The Times is an American institution, from printer's devil to ye editor's throne, and not one of them will be found wanting when it comes to a showdown.

• • •

Fred McMullen has been compelled to pass up an offer to play with a Winter League team here because of a ruling of the National Commission stipulating that no world series player shall appear in any exhibition or other game until next spring. This is a sane ruling and will tend to uphold the dignity of our annual classic. For one of our national heroes to get out on a sand lot and play ball for $5 a game rubs off all the glamour and cheapens the great national pastime. More power to the commission in this respect.

• • •

Jack Barry still leads the field in money earned in world's series, although Eddie Collins, who doesn't care much for coin, unless it has Uncle Sam's stamp on it, is crowding him. Barry has been in six big clashes, and Collins in five. Here is the financial dope on the athletes down to date.

	Series.	Total.
Jack Barry	6	$17,897.47
Eddie Collins	5	14,896.70
Jack Coombs	5	13,627.11
C. A. Bender	5	11,748.02
F. X. Flack	5	11,748.02
John Myers	5	7,983.97
Leon Ames	4	9,528.90
Amos Strunk	4	10,911.70
John McInnes	4	10,911.70
Christy Mathewson	4	9,525.99
Frank Baker	4	10,911.70
Charles Herzog	4	9,718.98
Arthur Fletcher	4	9,718.98
John T. Murray	4	9,851.20
Rube Marquard	4	9,851.20
Fred Merkle	4	9,851.20
Larry Gardner	3	11,050.65
Duffy Lewis	3	11,050.65
Harry Hooper	3	11,050.65
Forest Cady	3	11,050.65
Ty Cobb	3	4,154.46
Eddie Murphy	3	7,277.54
George Burns	3	7,277.54
Jeff Tesreau	3	7,277.54
Larry Doyle	3	7,165.70

INDIANS DEFEAT NATIONAL GUARD.

[BY A. P. NIGHT WIRE.]

MONTGOMERY (Ala.) Oct. 31.—The Cleveland Americans today defeated a team from the One-Hundred and Forty-fifth United States Infantry, Ohio National Guard Division, 19 to 7. Sixteen errors and thirty-one hits were made by the two clubs in the eight innings played, and practically every man on the Cleveland team took turns in pitching to the soldiers.

HARVARD CADETS HAND OUT DRUBBING.

Harvard administered a 20-0 drubbing to the Los Angeles Junior College yesterday afternoon in a game marked by plenty of open play and aerial work. The Harvard scores were largely the result of long forward passes, and the Soldiers used the shift play frequently.

LIPTON OFFERS TO BUY AMERICA.

[BY A. P. NIGHT WIRE.]

BOSTON, Oct. 31.—Sir Thomas Lipton, four times challenger for the America's cup, today expressed a desire to purchase the schooner yacht America, which brought the cup to this country in 1851. In a cablegram to Hollis Burgess, he said he had just heard that the famous racer was for sale and asked to be informed immediately as to the price and other particulars. Mr. Burgess turned the message over to C. H. W. Foster and Henry A. Taggard, Boston yachtmen, who recently bought the America to save her from being broken up for junk.

WELSH SPOILS FUN FOR CROWD.

[BY DIRECT WIRE—EXCLUSIVE DISPATCH.]

NEW YORK BUREAU OF THE TIMES, Oct. 31. — Once more the boxing game received a black eye tonight at the Manhattan Athletic Club when what was supposed to be an all-star cast developed into a farce. Benny Leonard was supposed to box. So was Freddie Welsh, who was to make a comeback to convince the crowd that he was still able to retrieve the crown.

Leonard appeared in the ring with his hand bandaged. It was announced that he had broken a thumb. Freddie Welsh also came into the ring and the nearest thing that could be learned about him was that he had broken an appointment.

Freddie was scheduled to do battle with Jimmy Paul, a youthful lightweight, and if he made a pleasureable showing he planned to get another match with Benny Leonard, who dethroned him.

From Berkeley.

CALIFORNIA ELEVEN IS ROUNDING INTO FORM.

[BY DIRECT WIRE—EXCLUSIVE DISPATCH.]

SAN FRANCISCO BUREAU OF THE TIMES, Oct. 31.—Coach Andy Smith is doing the Simon Legree stunt at California right now. He is popping the whip and the members of the varsity team are jumping like fleas on a hot griddle. The coach does not say much, but off the field he wears a smile of satisfaction like that of the cat after he had swallowed the canary. The reason is that the varsity is really showing some football form now and is mopping up the sod with both the freshmen and second teams. Just a little while ago the cocky freshmen were able to battle the varsity on even terms, but that is old stuff now. The members of the first team are down to serious business at last and they will be at the top of their form when they hook up with Washington next Saturday. Coach Smith will ease off on the hard work tomorrow, but will give the boys plenty of light signal stuff to keep their minds and bodies active, and Friday he will let them rest.

The Washington team will arrive here Friday morning and Coach Hunt will take his squad out on the field. This will be Hunt's first glimpse of the battlefield, and very few of his players have ever seen it. They will limber up after the long train ride and then hit the hay early so their eyes will be bright on Saturday afternoon.

The line-up of the California team is pretty well settled, though Coach Smith has not officially picked the team that will try to put California on the football map. West and Gifford are having a merry battle for left end. They will probably both get into the fray, but neither of them knows which one will start the contest. They are both fit and anxious to get in.

Nothing is known here about Coach Hunt, the new boss of the Washington team, except that he made a splendid record at Carleton College in Minnesota. Andy Smith would like to lead the California team to a victory over Washington, because to him would go the credit of smashing Washington's long winning record, and a victory would act as a salve for that awful 72 to 0 beating Washington handed California two years ago, just as a welcome to California returning to the American game after a session of Rugby.

California has a royal chance next Saturday. The coach knows it and the players feel it, so they are expected to give the best they have in the shop. It took Smith some time to get the fundamentals drilled into his green bunch, but they are coming fast now.

Conference.

BASEBALL CHIEFS TO MEET TODAY.

COAST LEAGUE MOGULS TO GATHER IN BAY CITY.

General Opinion is There is but Little Chance of Freezing Out Portland if Judge McCredie Puts up a Good Stiff Fight to Stay in the League.

[BY DIRECT WIRE—EXCLUSIVE DISPATCH.]

SAN FRANCISCO BUREAU OF THE TIMES, Oct. 31.—The moguls of the Coast League will convene at the St. Francis Hotel tomorrow afternoon to discuss affairs of great importance to themselves. That is, they are expected to do that, but maybe it will be just one of those meetings that work the bell hops and the boys in the white jackets to a state bordering on exhaustion.

There has been a lot of preliminary talk about fixing up the circuit so that the railroad companies will not get all of the gate receipts. The dope is that Portland and Salt Lake are to be dropped and a snug little circuit fixed up that will make it possible for the club owners to take in enough dough to at least move the players around.

Judge McCredie is on his way from Portland and will be here in the morning. He has so many figures to show that Portland is a better baseball town than Los Angeles that he is carrying excess baggage, the statistics being checked in a large trunk.

Walter McCredie is here waiting for the uncle, and, after the meeting, he will probably go to Los Angeles and work during the winter.

Johnny Powers of Los Angeles is accused of being the chief shouter in the agitation to drop Portland. And his talk is chafing Walt McCredie until he is crying out for talcum powder.

"From the way he talks I guess Johnny is running the league," said Walt today. "I understand he made the crack that if Portland and Salt Lake were kept in the league he would refuse to take his team to those two towns next year. That would be dreadful. If he breaks away I suppose he will form a little league of his own, the circuit comprising Los Angeles, Venice, Baron's and the Ship."

As a matter of fact, if Judge McCredie really wants to keep Portland in the Coast League, Powers will have small chance of getting him out. Cal Ewing and the judge are close friends, for they worked hard together to save the league after the fire of 1906. If the judge wants to stay, Cal will stay with him. Jack Cook of the Salt Lake club is a former partner of Cal and he would vote with Cal and McCredie, because, if Portland is dropped, Salt Lake will go, too. That makes three votes, and, as there are only six directors and President Baum is not allowed to vote, Powers would have a tough time putting it over, even if he convinced Hen Berry and Tom Darmody, and he has yet to get the demon manager on his side.

Confident.

WASHINGTON PROMISES TO DEFEAT BERKELEY.

[BY DIRECT WIRE—EXCLUSIVE DISPATCH.]

PORTLAND (Or.) Oct. 31.—On their way to Berkeley, the University of Washington football warriors, twenty strong, stopped off here tonight for dinner at one of the big hotels and left at 8 o'clock for the south, where they will meet and promise to defeat the California Bears. Washington has played a single game, winning from Whitman by the narrow margin of one touchdown. The luck favored the Seattle team in that game. The team has had three weeks of actual practice since the season opened and considerable ragged play and slowness was evident in the opeping game a week ago.

Very Garner, acting as team captain; Ellsworth, Brown, Snider, Kronfield, Knudson, Copeland, Logg, Blake, Marsh, Rawson, Gilluly, Thieson, Saunders, Moran, Powers, Williams, Daily, Murphy and Anderson are the men who are making the trip.

The coach will keep the men in the best possible trim in the south. Where stops permit, the men will get exercise. The teams will have the use of the Berkeley field Friday afternoon for practice. The game will be second of the year for Washington and the sixth for California. The Bears' victory over Oregon Agricultural College Saturday created the opinion here that Washington will have a hard game. The southerners have played five big games, have been practicing since the middle of August and have a better return of veteran material than the Seattle team. Coach Hunt says the boys will have to give the best there is in them in order to win.

The Washington squad is in fairly good shape and it is expected that all the regulars will be in the line-up against California.

Washington will line up as follows: L.E., Gilluly; L.T., Anderson; L.G., Balke; C., Logg; R.G., Marsh; R.T., Murphy; R.E., Thieson; R.H., Garner; F., Moran; L.H., Daily; Q., Williams.

REFUSE OFFER TO PLAY AT PASADENA.

[BY A. P. NIGHT WIRE.]

SACRAMENTO (Cal.) Oct. 31.—In refusing an invitation to the Army and Navy elevens to play a football game at Pasadena, Cal., January 1, 1918, in connection with the annual Tournament of Roses, William M. Ingraham, assistant Secretary of War, wrote Gov. William D. Stephens that it was deemed inadvisable to permit the two academies to schedule games that would require their absence from school for so long a time.

DUNDEE IS WINNER.

[BY A. P. NIGHT WIRE.]

NEW YORK, Oct. 31.—Johnny Dundee, of this city, cleverly outfought Jimmy Duffy, also a local lightweight, in every round of a ten-round bout here tonight. Dundee weighed 131¼ pounds and Duffy 134½.

—in other shirts

Fibers $3.50 to $5.00

Silk and Linen $6.00

Flannels $5.00 to $6.50

Madrases, Oxfords, Soiesettes—$1 to $3.50

We close every Saturday at Six

Silk Shirts

in patterns that run almost the entire gamut of color tones and combination effects. Variety and quality unsurpassed.

$5.00 to $13.50

HAND TAILORED CRAVATS

Patterns and weaves that are highly artistic in design.

$1 to $6

Desmond's Spring Near Sixth

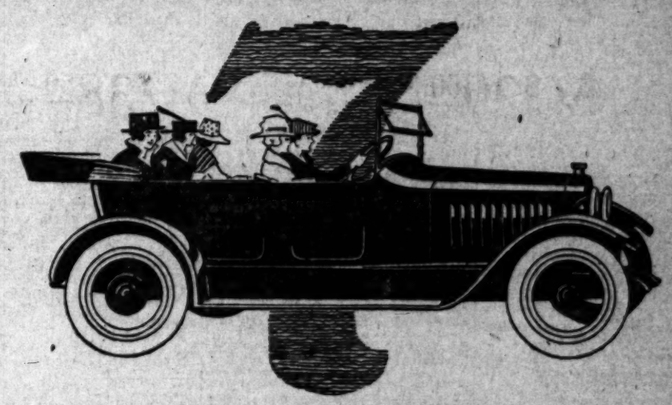

Drive a LIBERTY—

ride in a Liberty—try it for seven days—if at the end of that time you are not convinced that the Liberty "6" is just the car you want bring it back and we will gladly return your money.

Only high-grade cars can boast of such specifications as are found in the Liberty "6."

Liberty-Continental Red Seal Motor, with aluminum crank case.

Timken Axles, front and rear, and Timken bearings.

Delco 2-unit Starting, Lighting and Ignition System.

Fedders extra large size Radiator.

Borg & Beck single plate dry disc Clutch.

Distinctive Wilson Racine built body.

Goodyear Tires 32in.x4in., Non-skids on rear.

Leach Motor Car Co.

A MOTOR CAR FOR EVERY INCOME

Main Offices 1132 South Grand Avenue.

Broadway Showroom, Broadway at Fourth

Home 60753 Open Evenings, 7 to 9 Main 1400

We will exhibit at the Auto Show Hope and 12th Street, Nov. 12th to 17th.

CLARIDGE

The New Fall

ARROW COLLAR

20¢ each 2 for 35¢ 3 for 50¢

One Store Only—

New Location

536 S. Spring St.

Eisner & Co Tailors

See our special $30 Suits

MOTOR CAR DEALERS ASSOCIATION DIRECTORY

BUICK — HOWARD AUTO CO., 1323 So. Flower St. Home 60009. Main 9040.

CADILLAC "8"—DON LEE. 12th and Main Sts. Phones: Main 8763; 60339.

CHALMERS—HUPMOBILE—Greer-Robbins Co., Twelfth and Flower Streets. Broadway 5410; A1187.

Classified Liners.

AGATE TYPE ONLY.

Accepted subject to the following rates and rules:

RATES.

The rate for inserting PREPAID classified and other advertisements in the Daily Times is 1c per word each insertion; in the Sunday issue you may use 2c per word. Minimum charge 25c, applicable to each single or consecutive insertion; except under the following divisions, where no ad for which a charge may be due will be published unless the minimum charge for the number of words used is received in advance: Help Wanted, 50c daily, 25c Sunday; Situations Wanted, 25c daily, 10c Sunday; Personals, Special Notices, Lost and Found, Wants to Buy or Rent, Lots, Money to Loan, Salary and Charter, Diamonds and Jewelry, Business Opportunities, Medical, Detectives, Dressmaking, Typewriting and Stenography.

An extra charge of 25 per cent. is made for the use of capital letters.

Prepaid classified advertisements ordered for more than one insertion, 14 words, will be sent out daily, unless other directions are given, until forbidden, and charged for on the basis of one insertion a line.

Ads set solid are counted strictly by the word, for punctuation or line-up matter set in paragraph form is charged for at the rate of 7 words to the line. Figures and initials in caps, estimate five (5) words to the inch line and eight (8) average words to each 10-point agate line. Address and telephone number are counted as words. Count the exact number of words set solid in counting, and eight (8) words added for each ruled line.

On and after May 1, 1917 Classified Advertising CHARGED TO ACCOUNTS will commence with the issue of the following day. Ads of 12 words or less in Sunday issue classifications subject to the prepaid rates of 1 cent and 1½ cents a word, will be charged 2c and 2½ cents a word. Ads of 20 words or less in Sunday under classifications subject to the prepaid rates of 2 cents and 2½ cents a word, will be charged 3c and 3½ cents a word. Minor space 15c (2) lines.

THE RIGHT TO CLASSIFY.

The Times reserves the right to classify all advertisements under appropriate headings.

PROOF.

The Times cannot guarantee accuracy or assume responsibility for errors in any kind accompanying telephoned advertisements.

CORRECTIONS.

The Times will not be responsible for more than one incorrect insertion of any advertisement ordered for more than one time.

ERRORS.

Errors not the fault of the advertiser, which greatly impair the value of an advertisement, will be rectified upon receipt of notice. Errors in copy, or presentation of receipt within five days Only insertion. No allowance will be made for more than one incorrect insertion of the same notice or purpose of the advertisement. Responsibility for errors in telephoned advertising cannot be admitted by an error or errors which may occur in other items in the same advertisement.

REPLIES.

Advertisers should retain receipts given by The Times for payment of "liners," as no claims can be received without them.

The Times will not accept phone or verbal orders for discontinuance or change "till forbid" advertisements.

DISCONTINUANCES.

Advertisements ordered for insertion in Sunday's Times cannot be discontinued or changed after 8 o'clock p.m. Saturday.

TELEPHONE ORDERS.

Telephone orders to discontinue advertising in the Times are accepted in the order of their receipt, and in each instance the number of the ad, the date it is to be discontinued and the charge for advertising will be related unless the number is furnished in person or by appearance of customers.

The Sunday circulation of The Times exceeds 100,000 copies, and more "liners" are regularly printed in its columns than in the five other Los Angeles newspapers combined.

TELEPHONE.

Telephone your want advertisements. Ring up The Times, Main 8200, Home 10201, any time of day or night, and secure prompt and careful attention.

THE TIMES DOES NOT KNOWINGLY accept objectionable advertising. All liberties taken with the character of the following classifications should be reported at once: Financial, Whisky, turf, lottery, get-rich-quick, etc., and it has every reasonable desire to keep its columns clean, reliable and free from fraud and dishonesty.

The Times is earnestly in favor of protection to its readers, as well as to all legitimate advertisers.

INSTANT SERVICE FOR TIMES PATRONS.

Owing to the convenience of persons who may desire to reply to classified advertisements, printed in The Times, a branch office has been established at Hollenbeck Heights, where "liners" and other advertisements inserted, bronze letter boxes have been placed, and all facilities provided for the convenience of patrons.

Collections will be made from these boxes every hour.

Each piece of advertising copy must contain the name and address of the advertiser, or the name and address to which answers may be directed, under which it is to be published, that the announcement be printed.

The Times has established branch offices at

S. BROADWAY, 1 DOOR SOUTH OF 3RD ST. (Entrance, next elevator.)

BROADWAY HOTEL, 325 S. BROADWAY. (Entrance, next elevator.)

BUHLER BLDG., 439 S. BROADWAY. (Entrance, next elevator.)

COLUMBIA TRUST BLDG., 313 W. THIRD ST. (Entrance, rear elevator.)

DELTA HOTEL, 1000 S. MAIN ST. (Entrance, next elevator.)

GARLAND BLDG., 140 S. BROADWAY. (Entrance, next elevator.)

GERMAIN BLDG., 224 S. SPRING ST. (Entrance, next elevator.)

GRANT BLDG., 256 S. BROADWAY. (Front of elevator.)

HOGGINS BLDG., MAIN AND 6TH STS. (Entrance, rear elevator.)

H. W. HELLMAN BLDG., FOURTH AND SPRING. (Entrance, Spring-street lobby.)

HIBERNIAN BLDG., FOURTH AND SPRING STS. (Entrance, next elevator.)

I. W. HELLMAN BLDG., 411 S. MAIN ST. (Next to S. Main hall.)

L. A. INVESTMENT BLDG., 257 S. BROADWAY. (Entrance, next elevator.)

LANKERSHIM BLDG., 128 W. THIRD ST. (Entrance, next elevator.)

LAUGHLIN BLDG., 315 S. BROADWAY.

MARSH-STRONG BLDG., 257 S. SPRING. (In domestic night No. 4.)

MASON BLDG., FOURTH AND BROADWAY. (Entrance, next elevator.)

MERCHANTS' TRUST BLDG., 207 S. BROADWAY.

O. T. JOHNSON BLDG., FOURTH & BROADWAY. (Lobby, next elevator.)

PACIFIC ELECTRIC BLDG., 600-610 S. MAIN ST. (Lobby, next elevator.)

C. WESLEY ROBERTS BLDG., THIRD & MAIN. (Lobby, next elevator.)

SAN FERNANDO BLDG., 400 S. MAIN ST. (Lobby, near elevator.)

The location of additional boxes will be published as they are installed.

Main office, First and Broadway.
Branch office, 2 Bernard, 810 S. main st.

SPECIAL NOTICES—

LADY DOCTOR—
AUGUSTA STONE M.D.,
Graduate Physician,
324 Security Bldg., 5th and Spring sts.
Hours 10 to 4, except Saturdays and Sundays by appointment only. Consultation and advice free. Office, where can accommodate a few patients. Rooms: MAIN 6936, WILSHIRE 5252.

HOW IS THE TIME TO COAT YOUR ROOF with Weaver's Perfecto Roof Paint—stops leaks and preserves surface from decay. Call F2655 or Main 7884. WEAVER ROOF CO., Roofing Manufacturers and Contractors, 341-343 E. 2nd.

GUARANTEED WEAVER ROOFING CAN BE LAID right over old roofs of any kind. Expert tinning. Call F2655 or Main 7884. WEAVER ROOF CO., Roofing Manufacturers and Contractors, 341-343 E. 2nd.

CLASSIFIED ADVERTISEMENTS
for the Sunday Times will be printed under the heading of "Too Late to Classify" if not received before 5 p.m. Saturday.

WOMEN'S DISEASES, ALL TROUBLES, SPECIALTY. 10 to 12, 2 to 5. DR. MARY E. BOZARTH, 1st floor, suite 202.

BETTER EARLY THAN LATE.
Subscribe your order today to The Times Fruit Jar early Saturday. MAIN 8200; 10201.

PROVIDENT LOAN ASSOCIATION.
LOANS made on anything of VALUE.
Phone 10211. 720 S. Spring st. Corporation Bldg. M.3474.

FOR QUICK ACTION DROP ANSWERS to Times "Liners" in Times letter boxes in downtown office buildings. The locations of the boxes are printed in the first column of The Times "Liner" section.

PERSONAL—
Business.

PERSONAL—LADIES, ASK YOUR DRUGGIST FOR Chichester Pills, the Diamond brand, for 25 years known as the best, safest, always reliable. Take no other. Chichester Diamond Brand Pills are sold everywhere.

PERSONAL — PROF. CAIRO, GENUINE EGYPTIAN palmist, 30 family 3 centuries were palmists. Can be found at 1000 S. Hope st. Fee 50c.

Cure in your own home; 14,000 at Price exposition. Hours, 9 a.m. to 5 p.m. Call or write 1000 S. Hope st. Fee $1.00.

PERSONAL—INFORMATION WANTED. WE HAVE something to the financial advantage of Mary E. Snell and Anna W. Boney. Kindly communicate with us at once. PETERS LAND CO., 106 S. Ave. 64, Cal.

PERSONAL—PROF. ALTHOUS, NOTED ASTROLOGER and palmist, 22 years in Los Angeles; has reached high rank in this science; class or private lessons solicited. 627 S. BROADWAY.

PERSONAL—LEAVING FOR THE EAST SHORT-ly, will execute any business en route to interest. Address Box 1, TIMES OFFICE.

PERSONAL—LADY GOING TO SAN FRANCISCO next week will accept invitation for part of trip. Address Box 146, TIMES OFFICE, Pasadena.

PERSONAL—SOAPS, MILK DIET, REST CURE. Graduate nurse. Address 1358 S. CEDAR. REST SANA, Arroyo Verde & Mont. Rd. 10895.

PERSONAL—CONSULT CLARKE.
Ordained phenomenal psychic and healer, 1000½ S. Olive. Wilshire 5266.

PERSONAL—HELP US SERVE YOU
by telephoning your Sunday ads to The Times Friday or early Saturday. MAIN 8200; 10201.

PERSONAL—PROVIDENT LOAN ASSOCIATION.
LOANS made on anything of VALUE.
10211. 720 S. Spring st. Corporation Bldg. M.3474.

PERSONAL — NEVADA LAW CORRESPONDENT, Notary, ROBERT SCOULAR, Lawyer, Box 145, Reno, Nev.

PERSONAL—MME. JOSEPH OF CHICAGO, PALMIST, 10 to 10. 822 S. 15TH ST. Huntington Pk. car.

PERSONAL—
For quick action drop answers to Times "Liners" in Times letter boxes in downtown office buildings. The locations of the boxes are printed in the first column of The Times "Liner" section.

PERSONAL—
Business.

PERSONAL—AN HONEST PROPOSITION.
If you are DOUBTFUL or SKEPTICAL as to what a genuine PSYCHIC-PALMIST can do, go today. Bring this statement and MR. F. O. KEAN, M.P., will give you a thorough test of his PSYCHIC knowledge absolutely free of charge. KEAN will tell your troubles and give help to all who are in trouble and suspense concerning their personal affairs in love, business and domestic life, delightful pleasantry will prevail to your great benefit, strong characteristics, future possibilities, what you are best fitted for in life, etc. Knowledge is power. No matter how complicated your condition may be, KEAN can and will aid you. Know the truth. Know in time what to do and how to do it. KEAN points the way. KEAN'S fest indorsement is an interview with KEAN. KEAN'S fees for readings are within the reach of all. KEAN can only be consulted at his residence, 2402 S. Grand ave., Los Angeles. Hours 10 to 6 daily; Sundays, 11 a.m. to 3 p.m.

PERSONAL—
HENLEY,
CALIFORNIA'S NOTED PSYCHIC.
READINGS DAILY. SEE HIM. DON'T DELAY.
317 W. THIRD (NEAR HILL) ST.

Ads set solid are counted strictly by the word, for punctuation or line-up matter set in paragraph form is charged for at the rate of 7 words to the line. Figures and initials in caps, estimate five (5) words to the inch line and eight (8) average words to each 10-point agate line. Address and telephone number are counted as words. Count the exact number of words set solid in counting, and eight (8) words added for each ruled line.

PERSONAL — EXPERIENCED BUNDLE WRAPPER for delivery department. J. M. HALE CO., 341 S. Broadway.

WANTED—AUTOMOBILE MECHANICS MAKE BIG money, short time required to learn this trade; our graduates are successful; special courses in advanced ignition; day and night classes. NATIONAL AUTOMOBILE SCHOOL, Est. 1905, 1 Figueroa at Eighth. (See Instruction Course adv.)

WANTED—A RELIABLE AUTOMOBILE TRIMMER, one with harness experience preferred. State previous experience, wages expected and give references. LINDSAY HARNESS CO., Lindsay, Cal.

WANTED—AT THE FIFTH-ST. STORE,
Experienced salesperson and cashier, millinery and dry goods; chances for advancement, for energetic, ambitious young man. Apply superintendent's office, fifth floor, 9:30 a.m.

WANTED—SALESMEN.
For out-of-town real estate excursions, to best selling property on the market; new plan; good and large commissions. Apply immediately, 410 W. SIXTH ST.

WANTED—BOYS UNDER 21 YEARS FOR THE California Limited and Overland Limited; choice. Call at 7 o'clock Saturday night with instruments ready for rehearsal. CALIFORNIA THEATRE OF MUSIC, Broadway.

WANTED—EXPERIENCED TOP MAN TO RENT space or come in on commission basis in large auto work; 10 to 15 Studebakers now on hand for the right man. Address X, box 1033, OCEAN PARK AGENCY.

WANTED—CAPABLE ADVERTISING SALESMAN for new proposition; good, great opportunity; fine plan gets the business; might consider taking right party on inside. See MR. SPRING, 325 S. Spring st.

WANTED—FIRST-CLASS VULCANIZER AND TIRE repairman, also a salesman and solicitor, who can drive Ford machine; for retreading and repair work; 1919 S. GRAND AVE. Phone WEST 5358 S. Grand.

WANTED—EXPERIENCED REED WORKERS; also men to learn trade. Call at VEAL REED CHAIR CO., 648 Belgrave ave., Huntington Park, Cal.

WANTED—ASSISTANT SHIPPING CLERK. ONE who has had experience in retail furniture. must be steady. Address J, box 800, TIMES SPRING ST. BRANCH.

WANTED—A YOUNG MAN, PREFER ONE THAT is married, must be able to drive all kinds of cars and have some knowledge of shorthand. Apply to MR. RILEY, 1046 S. Olive st.

WANTED — SALESMEN, 50 PER CENT COMmission to successful men; specialty; easy sales. No advances. F. O. BOX 800, San Angeles, Cal.

WANTED—YOUNG MAN FOR GENERAL OFFICE work; knowledge of shorthand and typewriter. WESTERN RUBBER SUPPLY CO., 1011 S. Olive st.

WANTED — EXPERIENCED NIGHT JANITOR, for office building, wages $60 per month. Apply room 900 INTERNATIONAL BANK BLDG., Temple and Spring sts.

WANTED—SALESMAN WITH MECHANICAL ABILity to sell and install gasoline lamps, lanterns and lighting systems in the rural districts. COLE LITE & SALES CO., 743½ S. Los Angeles st.

WANTED—BOY WITH WHEEL FOR LIGHT DElivering in business section; permanent situation. Apply at 121 N. BROADWAY, 8 o'clock this morning.

WANTED—ELECTRICIAN, FIRST-CLASS WIREman with some knowledge of fixture work; steady position. 1127 S. San Diego. Address P. O. box 60, TIMES OFFICE.

WANTED—EXPERIENCED LINOTYPE OPERATOR for daily near Los Angeles; steady position; must be machinist and able to set display; state number. Address X, box 95, TIMES OFFICE.

WANTED—BRIGHT BOY OVER 16 YEARS OLD for messenger and office work; good opportunity to advance for right one; line and stamping boy. Phone CASHIER, 10126 or MAIN 9224.

WANTED—THOROUGHLY COMPETENT COLORED janitor for apartment-house; must understand oil burners and be a willing worker, 762 HARTFORD AVE.

WANTED—BOY WITH WHEEL AS AN APPRENtice to machine shop; apply HARVEY MACHINE CO., 1233 S. Los Angeles st.

WANTED—AUTOMOBILE PAINTER FOR SAN Bernardino. Steady job for right man. Hours between 10 and 12. Ask for WM. NIBLE.

WANTED—ENGINEER FOR OFFICE BUILDING, low-pressure plant; $75. Apply room 900 INTERNATIONAL BANK BLDG., Temple and Spring sts.

WANTED—MATTRESS MAKER. APPLY MACEY ART FURNITURE & UPHOLSTERING CO., 923 W. Seventh.

WANTED — PARTNER FOR COLLECTION agency. No investment required. Unusual opportunity. 440 WILCOX BLDG.

WANTED—2 FIRST-CLASS MILL SCRICHMEN, 54 hour week, $3 per day. Address TATASCADERO PLANING MILL, Atascadero, Cal.

WANTED — LEARN VULCANIZING; 5 WEEKS' course in practical tire repairing; $25; night or day. Call or write 1006 S. MAIN.

WANTED—2 MILL MEN, TWO BENCH MEN, AND 3 finishers, in furniture factory. Apply MANHATTAN FURNITURE CO., 2680 Hooper ave.

WANTED—EXPERIENCED MAN TO MAKE ready and feed platen press. Apply Supt. RENSHAW, JONES & SUTTON, 1231 S. San Pedro.

WANTED—YOUNG MAN, SOME KNOWLEDGE OF clothing. Apply FOREMAN & CLARK, Third and Main.

WANTED—ELDERLY, RELIABLE SOBER MAN TO attend furnace, clean house and yard work; in sanatorium. 1219 S. GRAND AVE.

WANTED—SEVERAL SOLICITORS TO SELL INdustrial accident insurance. Pacific Mutual. See THOMAS, 6th and Olive.

WANTED—EXPERIENCED DRIVER FOR LAUNdry route, cash bond required. Apply EXCELSIOR LAUNDRY, 40 E. Colorado st., Pasadena.

WANTED—LABORERS, PIPEFITTERS, HELPERS and machinists. Apply SOLVAY PROCESS CO., 1002 Baker-Detwiler Bldg.

WANTED—PAINTERS FOR SANTA BARBARA, TO leave at once; salary $4 day. Apply 1220 E. JEFFERSON ST.

WANTED — MEN WITH AUTOS; EAST WORK; steady employment; no investment required. 200 GRANT BLDG.

WANTED — STRONG BOY TO WORK IN ROD stockroom; good wages. OVERELL'S, Seventh and Main.

WANTED—BOY WITH WHEEL. APPLY SAUVINET'S, Drug Store, cor. 9th and Vermont.

WANTED—ROUGH CARPENTERS, REAR OF 227 UNION AVE.

WANTED—CARRIER FOR A "TIMES" ROUTE; for living close to 3rd and Figueroa preferred. CALL 50175.

WANTED—
Help, Male.

NOTICE.

Space is not given under this heading to advertisements soliciting business patronage.

The Times uses every reasonable precaution to exclude false and fraudulent advertising from its columns. To this end, advertising patrons, as well as those who answer Times advertisements, are requested to report the receipt of improper communications to The Times Legal Department.

NOTE—Applicants for positions are advised not to send original recommendations in answer to ads. Send duplicates only.

WANTED—MURRAY & READY.
Leading Employment and Labor Agents,
110 E. SECOND ST.
Camp blacksmith, $4 day; camp blacksmith, north, fare paid, $4; caterpillar engineer, ranch, $4 a night and rd.; engineer, city license, $70 mo.; 3 painters, railroad work, $3 day; house carpenter, mining co., $4 day; pump man, ranch, $2.50 day, fd.; 2 men for crushing plant, $4 day; crusher man, able to take charge, $4.50 day; millwright, boss here, $5 day; 2 house carpenters, Ventura Co., $4 day.
Free Fare to Utah-Nevada.
25 track laborers, long job ..... $3 day
10 bridge gang laborers ..... $2.50 day
Ship Tonight.
Teamster and wife, grading camp, wife to cook ..... $90 month, fd.
Grocery clerk, near city ..... $15 week
Main Burns, dental cases, city ..... $50 mo., fd.
U. S. Government—Linda Vista.
10 stable men, steady job ..... $55 mo., fd.
10 hand miners, boss here ..... $4 day
2 mill men, Tungsten, Arizona ..... $3.50 day
Machinist, mine ..... $5 day
Married rancher, north, boss here, $75 mo., house
Man and wife, alfalfa ranch; wife to cook ..... $90 mo., fd.
Man and wife, dairy, near city ..... $80 mo., fd.
Ranchhand, miller, milker, watchmen.
We ship Free Fare to Utah and Nevada.
We Lend—Others Follow.

WANTED—BOY, 17-19, OFFICE WORK $35
File clerk $40
Book-keeper, wholesale $85
Bookkeeper, retail $70
HOTEL NIGHT CLERK, under 30 ..... $70
Hotel commissary clerk $60
Stenographer $100
Young clerical man $30
Young collector $25
Stenographer, Arizona $100
Boy for railroad office $30
Baker, man $30
Cashier, small town, interest $120
Statement machine clerk, city $70
Publicity and new account man ..... salary open
CALIFORNIA COMMERCIAL SERVICE,
Brockman Bldg., Agency.

WANTED — FOR PIERPONT INN, ON THE beach, at Venice, 68 miles from Los Angeles, a colored second cook, salary $50 to start. Man must have had family or club experience, no railroad or steamship cook wanted. Dishwasher always handy. Must be willing to make himself useful with vegetables, etc. All colored help in kitchen and dining-room. Permanent place to the right man with an increase in salary by winter. This is a high-class inn and caters to the best. Chicken dinners featured. If married can find good living conditions in Venice, and plenty of work for colored women in families. Any kitchen toast and coffee, etc. Write full references and complete list of former positions. WALTER HEMPEL, Box 147, Venice, Cal.

WANTED—AT ONCE—
FIVE MEN
FOR SPECIAL SERVICE.
MUST GIVE REFERENCES.
210 AMERICAN BANK BLDG.

WANTED—MANAGER, DRY GOODS, $300-500 MO. Floor walker, dept. store, Ariz., $100-$125. Bookkeepers, $65-$75-$85-$110-$125. Clerical young man, $90; stenographer, $100. Bank messengers and office boys, $20-$25-$45. Typist and switchboard operator, age 18-21, $65, 1916, 18-19, Redondo; $40, 1916, 17-18. A-1 window trimmers (3 openings,) $100-$150. A-1 clothing & furnishings man, San Diego, $125. Stenographer, $85-$75-$100.
BUSINESS MEN'S CLEARING HOUSE (Agency,)
516 Security Bldg., Fifth and Spring.

WANTED—FOREMAN WITH THOROUGH KNOWledge of fancy and white goods, capable of taking charge of stock, sewing rooms and the orders. State your references and minimum salary expected. Address J, box 514, TIMES SPRING ST. BRANCH.

WANTED—MEN, CAN YOU DRIVE AND CARE for automobiles? We give a complete course in driving and repairing, all different makes of cars; valve grinding, lining, etc.; also a complete course, $10. We give good recommendations and are assisting our students to positions every day. LOS ANGELES AUTO SCHOOL, 643-53 S. Main st. (See Instruction Course adv.)

WANTED—IMMEDIATELY, 3 MEN UNDER 45, good physical condition. Pay $100 month. FOR IMMEDIATE ACTION NECESSARY. FOR SUCCESSFUL COACHING SEE Miles WILSON, 601 ROBERTS BLDG., 3RD AND HILL STS. INST. ADV.

WANTED—AN ALL-ROUND JOB PRINTER WHO understands press work on cylinder, to take charge of a small job office. Wages $21. Must be sober, steady, state all in first letter. Employing experience, and what you can do. Fine town and good investment. Address DAILY EVENING PAJARONIAN, Watsonville, Cal.

WANTED—OFFICE CLERK, YEAR'S EXPERIence or more, to fit for government position, salary starting $1000. EXAMINATION VERY SOON. For successful coaching see immediately MR. HOFF, 629 Security Bldg. (See Inst. adv.)

WANTED—
Man experienced in shipping and receiving-room duties for wholesale bakery; must be accustomed to early hours, 4 or 5 a.m. APPLY MANAGER, Bakery Dept., at Jevne's, Sixth and Broadway, after 8 a.m.

WANTED—HOTEL NIGHT CLERK ..... $60-$65
HOTEL commissary clerk $90
HOTEL night clerk $50
CALIFORNIA COMMERCIAL SERVICE,
Brockman Bldg. Agency.

WANTED—
Experienced stenographer and clerical assistant, married, for good term in Arizona. Salary $125-$150 per month.
EDUCATIONAL EXPERT COMPANY (Agency,)
704-705 Haas Bldg.

WANTED—YOUNG MEN NOW IS TIME LEARN law in this attractive work. Day and evening classes. Write TELEGRAPH INSTITUTE, 409 Hamburger Bldg., or call. (See Instruction Course Adv.)

WANTED—EXPERIENCED MAN CAPABLE OF taking charge of men's furnishing goods department. Must understand the line thoroughly and be first-class salesman. Good opportunity. Apply at once. JACOBY BROS.

WANTED—YOUNG MAN WITH REFINED APpearance to learn selling in stationery department. See Mr. Dickens, at PEAGANS & CO., 218 W. Fifth.

WANTED—STRONG BOY, 16 OR 18 YEARS OLD, to learn planing business. Apply JAMES MALLOY, care 6b. Cal. Hardwood & Mfg. Co., 1420 S. Alameda st.

WANTED—YOUNG MAN FOR ELECTRICAL work; good opportunity for the right party. Address X, box 344, TIMES SPRING ST. BRANCH.

WANTED — COMBINED MEAT CUTTER AND grocery clerk, small town, 100 miles from Los Angeles, steady job, $75 per month. See MR. BARNES, 916 S. First st., Los Angeles.

WANTED — COMMISSARY CLERKS FOR H.R. REpair gangs in Arizona and New Mexico; men not subject to conscription; must speak Spanish. Address BOX 812, Junction City.

WANTED — PLATING FOREMAN OR NO. 1 feeder who can make ready. Good wages and steady position to right man. CROWL-TRIUS PRINTING CO., Pomona.

WANTED—10 MEN WITH TOOLS WHO ARE capable of repairing furniture, salvaged from our fire sale. See MR. METCALF, 1618 South San Pedro st.

WANTED—STRONG BOY FOR SOLICITING AND delivering in grocery store. Wheel furnished. Call 50170 Sunday.

WANTED—BRIGHT ERRAND BOY WITH WHEEL for electrical house; $9 per week. Apply 201 S. LOS ANGELES ST.

WANTED—MECHANICAL DRAFTSMAN, FAMILiar with construction work. Apply SOLVAY PROCESS CO., 1002 Baker-Detwiler Bldg.

WANTED—GOOD ALL-AROUND PLUMBER, steady job for right man. Inquire at Hollenbeck Hotel, between 10 and 12. Ask for WM. NIBLE.

WANTED—DRIVER FOR FORD DELIVERY CAR. MUST KNOW CITY; STEADY WORK. 900 INTERNATIONAL BANK BLDG., Temple and Spring sts.

WANTED — EXPERIENCED BOOK-KEEPER with initiative. Must have references. Apply p. m. 1009, TIMES OFFICE.

WANTED—3 DIEMAKERS, AND SINKERS, GIVE references with application. Address Y, box 178, TIMES OFFICE.

WANTED — FIRST-CLASS LADIES' TAILORS, steady work and good pay. Apply A. GREENE, 745 S. Broadway, on 8th floor.

WANTED—FOREMAN FOR RANCH, EXPERIenced in bean growing, cattle and hogs. Apply X, box 25, TIMES OFFICE.

WANTED—YOUNG MAN FOR STENOGRAPHIC work; beginning; opportunities for advancement. Apply TF, box 344, TIMES SPRING ST. BRANCH.

WANTED—BUSHELMAN, SALARY NO OBJECT. Must be fast. Apply FOREMAN & CLARK, Third and Main.

WANTED — ERRAND BOY OVER 16. GEO. H. MORRILL CO., 432 Wall st.

WANTED—DELIVERY BOY WITH WHEEL, 424 E. BROADWAY, room 12.

WANTED—PAINTERS, FIRST CLASS WORKMAN. Apply 1008 4TH ST., Santa Monica. Phone 1108.

WANTED—EXPERIENCED FLANNEL WASHER; apply WESTERN LAUNDRY, 744 East 8th st.

WANTED—CAST IRON MOULDERS, GOOD PAY. See E. J. COOK, 256 S. Los Angeles st.

WANTED—BOY FOR DELIVERY. APPLY AT Flower Shop, 824 W. 6TH ST.

WANTED—VULCANIZER, MUST BE FAST. APPLY 377 S. FIGUEROA, at once.

WANTED—GARDENER, MUST BE HANDY MAN, 1026½ CALIFORNIA BLDG.

WANTED—YOUNG MAN, NOT OVER 20, TO help in bake shop. 902 S. FIGUEROA.

WANTED—EXPERIENCED REAL ESTATE SOLICitors. WILLIAMS, 335 S. Hill st.

WANTED—BOY OVER 18, HANDY WITH TOOLS and drive Ford. 37, TIMES OFFICE.

WANTED—YOUNG AND THOROUGHLY EXPERIence shoe salesman. Call 554 S. MAIN ST.

WANTED—GOOD BARBER AT ONCE, 62 S. FAIR OAKS, Pasadena.

WANTED—LEARN ACTUAL AUTO REPAIRING. Y.M.C.A. AUTO SCHOOL, 10822. See Inc. Course.

WANTED—FIRST-CLASS BUSHELMAN; MUST be a good coat maker. 544 S. BROADWAY.

WANTED—
Help, Male.

NOTICE.

Space is not given under this heading to advertisements soliciting business patronage.

The Times uses every reasonable precaution to exclude false and fraudulent advertising from its columns. To this end, advertising patrons, as well as those who answer Times advertisements, are requested to report the receipt of improper communications to The Times Legal Department.

WANTED—EXPERIENCED CAL. AND REGISTER TODAY—
Commissary clerk, typist, under 35, mine $135
Engr. gen., other mine, Imperial Valley, 35 ..... $125
Office mgr., must know auto tire bus., city $125
Steno.-clerk, pay roll, costs distr $100
Loss and damage freight claim clerk, M.-Bay $100
have this experience in gen. frt. claim agent's office, and be under 40 ..... $115
Draftsman, good letterer, some knowledge surveying, detail work, city $100
At ledger man, local pag.-house, fast work $90
Steno.-clerk, for new local concern $80
Steno., must be accurate, 18-22 ins. office $80
Steno.-clerk, 18-21, good position, city $70
several grocery order clerks, city $60
Salesmen, call on garages and machine shops ..... Open
Rush young man for shipping dept. $50
Clerk, fam. figuring lumber, city $50
Burroughs operators, both $50
Several junior clerks, under 22, local $40
Typist, excellent chance for right boy $40
Several errand boys, messages (bank) $30
Solicitors, sell stocks over phone ..... Open
NOTE—We have above and many other positions open in Calif. Call and see us today. You may be missing the position you have wanted. We make no charge whatever unless we place you.
THE PACIFIC AUDIT & SYSTEM CO, INC.
(Agency.) 936 Union Oil Bldg., 7th and Spring.

WANTED—EXPERIENCED BOOK-KEEPER for Burroughs bank machine operator for Arizona, $110-$125. First-class book-keeper and correspondent, $100. Bank messenger, $20. Collection letters, $75-$90, excellent future. One senior and one junior accountant, public office experience. Stenographer, $100. Cashier, $125. Young bank checker for downtown firm exchange shipping-room, hours 8-12:30, $12 to start; good chance for advancement. Young salesman, age 25, garage specialty, $110-$12 to start, early raise. Strong, active stock clerk, wholesale, $50-$60. Bookkeeper, assistant in shipping department, $50 to start. Other openings now; new positions constantly. Better register. J. E. BEAVIS, Agency
ADVERTISING HUMAN FOR THE OFFICE.
Investment Building.

WANTED—NOTICE! REHEARSAL OF CALIFORnia Symphony Orchestra, Sunday morning, 10 a.m. Monday evening, 7 p.m. at CALIFORNIA TEMPLE OF ARTS, 932 S. Grand ave. Enrolled applicants and others should come with their instruments. (See Inst. ad.)

WANTED—FIRST-CLASS ENGRAVER. PERMAnent position. This is no Christmas job, $35 per week to start. See samples of engraving and full particulars, also how soon you can come. HILSENBERG BROS., Jewelers, El Paso, Texas.

WANTED—YOUNG MEN NOW IS TIME LEARN law in this attractive work. Day and evening classes. Write TELEGRAPH INSTITUTE, 409 Hamburger Bldg., or call. (See Instruction Course Adv.)

WANTED—EXPERIENCED MAN CAPABLE OF taking charge of men's furnishing goods department. Must understand the line thoroughly and be first-class salesman. Good opportunity. Apply at once. JACOBY BROS.

WANTED—YOUNG MAN WITH REFINED APpearance to learn selling in stationery department. See Mr. Dickens, at PEAGANS & CO., 218 W. Fifth.

WANTED—STRONG BOY, 16 OR 18 YEARS OLD, to learn planing business. Apply JAMES MALLOY, care 6b. Cal. Hardwood & Mfg. Co., 1420 S. Alameda st.

WANTED—YOUNG MAN FOR ELECTRICAL work; good opportunity for the right party. Address TF, box 344, TIMES SPRING ST. BRANCH.

WANTED — COMBINED MEAT CUTTER AND grocery clerk, small town, 100 miles from Los Angeles, steady job, $75 per month. See MR. BARNES, 916 S. First st., Los Angeles.

WANTED — COMMISSARY CLERKS FOR H.R. REpair gangs in Arizona and New Mexico; men not subject to conscription; must speak Spanish. Address BOX 812, Junction City.

WANTED — PLATING FOREMAN OR NO. 1 feeder who can make ready. Good wages and steady position to right man. CROWL-TRIUS PRINTING CO., Pomona.

WANTED—10 MEN WITH TOOLS WHO ARE capable of repairing furniture, salvaged from our fire sale. See MR. METCALF, 1618 South San Pedro st.

WANTED—STRONG BOY FOR SOLICITING AND delivering in grocery store. Wheel furnished. Call 50170 Sunday.

WANTED—BRIGHT ERRAND BOY WITH WHEEL for electrical house; $9 per week. Apply 201 S. LOS ANGELES ST.

WANTED—MECHANICAL DRAFTSMAN, FAMILiar with construction work. Apply SOLVAY PROCESS CO., 1002 Baker-Detwiler Bldg.

WANTED—GOOD ALL-AROUND PLUMBER, steady job for right man. Inquire at Hollenbeck Hotel, between 10 and 12. Ask for WM. NIBLE.

WANTED—DRIVER FOR FORD DELIVERY CAR. MUST KNOW CITY; STEADY WORK. 900 INTERNATIONAL BANK BLDG., Temple and Spring sts.

WANTED — EXPERIENCED BOOK-KEEPER with initiative. Must have references. Apply p. m. 1009, TIMES OFFICE.

WANTED—3 DIEMAKERS, AND SINKERS, GIVE references with application. Address Y, box 178, TIMES OFFICE.

WANTED — FIRST-CLASS LADIES' TAILORS, steady work and good pay. Apply A. GREENE, 745 S. Broadway, on 8th floor.

WANTED—FOREMAN FOR RANCH, EXPERIenced in bean growing, cattle and hogs. Apply X, box 25, TIMES OFFICE.

WANTED—YOUNG MAN FOR STENOGRAPHIC work; beginning; opportunities for advancement. Apply TF, box 344, TIMES SPRING ST. BRANCH.

WANTED—BUSHELMAN, SALARY NO OBJECT. Must be fast. Apply FOREMAN & CLARK, Third and Main.

WANTED — ERRAND BOY OVER 16. GEO. H. MORRILL CO., 432 Wall st.

WANTED—DELIVERY BOY WITH WHEEL, 424 E. BROADWAY, room 12.

WANTED—PAINTERS, FIRST CLASS WORKMAN. Apply 1008 4TH ST., Santa Monica. Phone 1108.

WANTED—EXPERIENCED FLANNEL WASHER; apply WESTERN LAUNDRY, 744 East 8th st.

WANTED—CAST IRON MOULDERS, GOOD PAY. See E. J. COOK, 256 S. Los Angeles st.

WANTED—BOY FOR DELIVERY. APPLY AT Flower Shop, 824 W. 6TH ST.

WANTED—VULCANIZER, MUST BE FAST. APPLY 377 S. FIGUEROA, at once.

WANTED—GARDENER, MUST BE HANDY MAN, 1026½ CALIFORNIA BLDG.

WANTED—YOUNG MAN, NOT OVER 20, TO help in bake shop. 902 S. FIGUEROA.

WANTED—EXPERIENCED REAL ESTATE SOLICitors. WILLIAMS, 335 S. Hill st.

WANTED—BOY OVER 18, HANDY WITH TOOLS and drive Ford. 37, TIMES OFFICE.

WANTED—YOUNG AND THOROUGHLY EXPERIence shoe salesman. Call 554 S. MAIN ST.

WANTED—GOOD BARBER AT ONCE, 62 S. FAIR OAKS, Pasadena.

WANTED—LEARN ACTUAL AUTO REPAIRING. Y.M.C.A. AUTO SCHOOL, 10822. See Inc. Course.

WANTED—FIRST-CLASS BUSHELMAN; MUST be a good coat maker. 544 S. BROADWAY.

WANTED—
Help, Male and Female.
(Investment Required.)

WANTED—YOUR CHANCE TO GET INTO A L. A. business doing business over U. S. other Interests require me to interest a party to handle his office end; investment of $150 can handle; exceptional opportunity for lady or gentleman, or man, capable of taking charge of office work. Safe card. Address G, box 576, TIMES SPRING ST. BRANCH.

WANTED—A WELL EQUIPPED STUDIO IN THE northwest has position open for a high class voice teacher; $2500 investment will be necessary. Address X, box 52, TIMES OFFICE.

WANTED—MAN OR WOMAN WITH $1000 TO handle agency business; new plan is getting the business; great opportunity for man with brains and some money. See MR. SPRING, 325 S. Hill, Torrens Co.

WANTED — LADY TO WORK IN A TAILORING establishment, $15 per week waves. Required $100 investment. Fully secured. Address X, box 90, TIMES OFFICE.

WANTED—HOUSEKEEPER FOR MIDDLE-AGED man, married or single, in combination fruit ranch, $1000 investment. MR. REYNOLDS, King Edward Hotel, city.

WANTED—
Help, Female.

Space is not given under

Classified Liners.

WANTED—REAL ESTATE—

WANTED—I WANT TO BUY A FIRST-CLASS home in the high location part or foothills of Los Angeles; elsewhere from Beverly Hills to Verdugo Hills. Please state price, terms, location and full particulars. Address Box 2, TIMES OFFICE.

WANTED TO MEET OWNER, APT. OR OTHER property who has carried property long enough and will exchange for other owner or agent, clear lots at reasonable terms; reply immediately; state what you have and what you desire or do not sell; strictest privacy. Address Z, TIMES OFFICE.

WANTED—EXCHANGE—EQUITY OF $3100 in 2 $2500 business lots, car line, center of city. Cash and assume on income property in Los Angeles. Address Box 42, TIMES OFFICE.

WANTED—Miscellaneous.

WANTED—CASH CLOTHING—

WANTED—FALSE TEETH. BIG MONEY PAID for old gold and silver, broken false teeth, with or without plates; also diamonds, watches, full value. L. A. REFINERY, 750 S. Spring st.

WANTED—DIAMONDS IN ANY QUANTITY; ALSO old gold, silver, platinum, antique jewelry. Also teeth if not fixed. Before you sell see us. PALACE GEM JEWELRY CO., 308 W. Seventh st.

WANTED — DIAMONDS, WATCHES, JEWELRY, old gold, silver, platinum; WEARLIKE JEWELRY CO., 2 stores: 341 S. Spring, 320 W. 7th.

WANTED — DIAMONDS, GEMS, GOLD, SILVERWARE, JEWELRY; cash paid. LOS ANGELES COIN CO., 302 Jewelers Bldg. Tel. 10903. 758 S. Hill st.

WANTED—DIAMONDS BOUGHT AND PAY MORE. DIAMOND loans made, also, to 2 per cent. ROSS, 847 Crocker Bldg., Third and Spring.

WANTED—Discarded Clothes.

WANTED—I NEED A SUPPLY FOR FOUR MEN'S and LADIES' STORE. TOP PRICES PAID FOR MEN'S AND LADIES' CLOTHING AND SHOES. EVENING CLOTHES BY COHEN. PACIFIC COAST CLOTHING CO. CAPITAL WITHDRAWN BUSINESS IN PRIVATE AUTOMOBILE WILL CALL ANYWHERE. 907 S. SPRING, 218 W. FIRST, 204 S. BROADWAY AND 1127 S. MAIN. PHONES 60½ S. SPRING ST. PHONES MAIN 4024, F2899.

CLOTHING, CLOTHING; HIGHEST CASH PRICE paid for discarded clothing, second-hand articles, etc. Will call and pay up 7 P.M. Call or write. Give us a trial. 740 S. SPRING. Drop a line or phone A8021, South 5089W.

WANTED—WE BUY STYLISH, HIGH-GRADE ladies' and children's clothing; also men's. Good prices paid; all dealings confidential. Will call anywhere in So. Cal. S. SIMONS, 3027 S. Main.

WANTED—WE ARE THE BIGGEST DEALERS IN ladies' and gents' clothing. Positively highest prices paid; we call promptly and convince you. Main 8774. 978 S. Main. Phone Main 2526.

WANTED—Furniture.

WANTED—FURNITURE—

We pay highest cash prices for all kinds of good used furniture; any amount; don't fail to call us before you sell. We pay the cash. Call at once. We pay more.

J. J. SUGARMAN'S,
142-148 N. Spring st. Main 3114. Main 7481.

WANTED—

We pay highest cash prices for all kinds of furniture, stoves, carpets, etc. Any amount; don't fail to call us before you sell. We pay you best prices for your goods on commission. Call or write.

BROWN'S AUCTION & COMMISSION HOUSE,
1501-3-5 S. Main st. Home 26479. Main 1250.

WANTED—REED & HAMMOND, GENERAL AUCTIONEERS, 1053-55 S. Main st., near 11th. Oldest and most reliable auction house in the West. Experts in every branch of auctioneering. Call or write and attend the big sales. Cash advanced on consignments. Main 7482. For all information call up F5345. BROADWAY 7482.

WANTED—I WANT TO BUY FURNITURE OF A family or will store for CASH; also storage goods in $10,000 warehouse. Let me know at once. No dealers in town. Let me know at once. No dealers. Address Box 1096, TIMES SPRING ST. BRANCH.

WANTED—FURNITURE; ANY QUANTITY, ANY style; one piece or twenty. We positively will pay more than any dealer in Los Angeles. It will pay you to call us before you sell. Main 8114. F4810. 1-3 S. Spring st.

WANTED—TO BUY FROM PRIVATE PARTY, 100 chairs, furniture and furnishings of 6 or 8 room house; must be in good condition; will pay cash. Telephone 262053.

WANTED—WILL PAY HIGH SPOT CASH FOR furniture, any amount, full house or single piece. All or nothing. Must have it; will give you a chance to bid. FOSTER, West 4054, 23855.

WANTED — HOTEL FURNITURE, SECOND-hand, in good condition, for 60-bed hotel to be opened in Los Angeles soon. Address J, BOX 1096, TIMES SPRING ST. BRANCH.

WANTED — FURNITURE AND HOUSEHOLD goods, any amount; any highest cash price; no matter how you have the goods, W. O. TRASK, Auctioneer, 1116 W. 16th. Phone 25083. W. 2855.

WANTED—WILL BUY FROM PRIVATE PARTY your furniture for 5 or 6 rooms, or single pieces, in good order. Will call at once and pay cash. F6104.

WANTED—HOUSEHOLD AND OFFICE FURNITURE; highest cash prices paid. COLGAN-HENDRICKS FURNITURE CO.,
Main 25 Main 2058.

WANTED—FURNITURE, ALL KINDS AND ANY quantity. For highest cash price. Home 10858.

WANTED—USED FURNITURE RUGS, STOVES, GAS RANGES, HOUSEHOLD GOODS. BOUGHT. CALL BROADWAY 1791.

WANTED—FURNITURE AND RUGS FOR MY NEW store; will buy small or large quantity for best cash price. 79750, WILSHIRE 2720.

WANTED—FURNITURE, RUGS, BEDS, RANGES, stoves of any description. Also storage, auction or consignment. Phone 60966. BDWY. 1900.

WANTED—AT ONCE, 5 TO 7 ROOMS GOOD furniture from private family; will pay cash. Address Box 536 or 61676, TIMES.

WANTED—FURNITURE BY PIECE, OR ANY quantity; pay cash or sell on commission. Main 8114. Home 26479. Phone South 3509W.

WANTED—USED FURNITURE, ANY QUANTITY. Will buy small or large quantity. Call or write. Will get the price. MAIN 473.

WANTED—FURNISHING APTS. WILL BUY single pieces. W. 4064. 1-3 S. Spring st.

WANTED—FURNITURE AND RUGS BY PRIVATE party any description. MAIN 4296. 28179.

WANTED—ALL KINDS USED FURNITURE, ANY quantity. MAIN 7075.

WANTED—USED FURNITURE, HIGHEST CASH price paid. Call A1278. M. 9127. before you sell.

WANTED—SMALL FURNISHING FLATS. CAN USE two or three small lots of furniture. Phone 25726.

TO LET—Furnished Rooms.

TO LET—FURNISHED ROOM WITH KITCHEN privileges for company than price. Brookside, 1015 DUNDAS ST.

TO LET—SUNNY ROOM, REFINED HOME, NEAR car; gentleman preferred; housekeeping and garage if desired. 1015 GLADYS AVE.

TO LET—ALBUQUERQUE TO $40,000, SPOT cash for your city and pay cash difference. BOX 60, Story Bldg., Fourth and Spring.

TO EXCHANGE YOUR PROPERTIES IN ANY part of the country. GROGWIN CO., 607 Citizens Bldg.

TO LET—CLEAN, COMFORTABLE SLEEPING room, $4 weekly up. 647 S. GRAND.

TO LET—Furnished Rooms.

TO LET—$15, LARGE SCREENED SLEEPING-room, opening on garden, living-room, steam bath, will suit gentleman wanting pleasant, quiet quarters, especially if wishing to sleep during day. HOME 857874. 617 WESTMORELAND.

TO LET — BEAUTIFULLY FURNISHED LARGE front room, bright and sunny, every convenience, private Westlake home. Splendid location. East and south exposure. Reasonable. References. 53137.

TO LET—DELIGHTFUL FRONT ROOM, 4 WINdows, piano, parlor, large sunny veranda, breakfast or use of kitchen. 675 S. RAMPART, between Wilshire and Seventh sts.

TO LET—THE CRAG, 912 W. 6TH, NEAR FIGueroa, beautiful rooms, everything new, hot and cold water; large closets; special weekly-monthly rates. Quiet, orderly home.

TO LET— HOTEL GEORGIA.
NEW STRICTLY MODERN BRICK BLDG.
ALL OUTSIDE ROOMS—BATHS.
COR. PICO AND GEORGIA. BROADWAY 780.

TO LET—LOVELY ROOM IN PRIVATE HOME for 1 or 2 gentlemen, all conveniences; walking distance from Seventh and Broadway, any West Seventh car; Westlake district. 727 GARLAND.

TO LET NEAR WESTLAKE PARK, SUNNY room with grand sleeping porch, hot water heat, 4-piece tile, modern, private home. 667 S. BURLINGTON.

TO LET—BRIGHT, COMFORTABLY FURNISHED flat, 3 rooms, yard, garage. $12. 1409 GIRARD AVE. 51737.

TO LET—BY CATHOLIC FAMILY, ELEGANTLY furnished room. Walking distance. $9. Gentleman preferred. Phone BROADWAY 6202.

TO LET—NICELY FURNISHED ROOMS IN PRIvate home to 1 or 2 ladies; piano and all home conveniences. PHONE 71697.

TO LET—HOTEL DILLON.
Singles and suites, suitable for 2 gentlemen, cent. ht. and cold water. 504 S. HOPE, cor. 6th.

TO LET—HOTEL RAMONA, 727 W. 7TH AND GRAND, clean, comfortable, quiet, private baths, phones, elevator, $3.50 weekly up. 620 S. GRAND AVE.

TO LET— GLENCOE HOTEL.
Large airy rooms, $2.50 week up, special by month. 934 W. 7TH, near Figueroa.

TO LET — BEAUTIFUL, LARGE, SUNNY ROOM, nicely furnished, in large private residence. Near Westlake Park; gentlemen only. WILL, 1053 S. Main st. Phone Main 1855, A1355. Apt. 1, BOTTLE. MAIN 1078.

TO LET—FURNISHED FRONT ROOM AT 833 BEACON ST. 52815.

TO LET—CLEAN BEDROOM; LOTS OF FRESH air, shower bath, well heated; garage. 53065.

TO LET—VALDEMAR, 606 S. HOPE. MODERN rooms, $2 to $7 week; private baths.

TO LET—CLEAN HOUSEKEEPING ROOMS, HOT bath any time, $1.75, $2 week. 548 E. PICO.

TO LET—Housekeeping Rooms, Furnished and Unfurnished.

TO LET—FURNISHED SINGLE AND HOUSEkeeping rooms, high and quiet, beautiful location, private bath, sleeping porches. 559038. 811 LOMA DRIVE.

TO LET — FURNISHED, ONE OR TWO SUNNY rooms, light housekeeping; very reasonable to desirable tenants. 1611 W. 10TH, between Union and Beacon.

TO LET—ROOMS WITH BOARD, ATTRACTIVE home, Westlake district, home cooking, walking distance. PHONE 54808.

TO LET—NICELY FURNISHED SUNNY ROOMS with or without kitchenette; reasonable. 731 W. 11TH ST. Phone 52134.

TO LET—3-ROOM FURNISHED APARTMENT $3.50 week. Walking distance. 1241 W. SEVENTH.

TO LET—LIGHT HOUSEKEEPING ROOMS AND single rooms. 623 CROCKER. Main 2916.

TO LET—16-ST. FRONT ROOM, 6 WINDOWS, sink, kitchenette, $2.50. 824 W. 10TH ST.

TO LET— HOUSEKEEPING ROOMS WITH kitchenette, $2 per week. 1013 E. 9TH.

TO LET—
UNFURNISHED —TO LET
HOUSES—BUNGALOWS—FLATS.
ANYWHERE—ANY PRICE—ANY PLACE.
CITY—SUBURBS—BEACHES.
OVER 2000 TO SELECT FROM.
CREAM OF RENTAL PROPERTIES.
COMBINED LIST OF 150 LEADING AGENTS.
FREE CITY MAPS AND GUIDE BOOK.
PARKER, BROS' CENTRALIZED BUREAU OF RELIABLE FREE RENTAL INFORMATION.
MEMBERS OF L. A. REALTY BOARD.
MAIN FLOOR, 724 S. BROADWAY.

TO LET—$32.50, NEW 4- AND 5-ROOM WHITE plastered flats, Wilshire district. Ivory finish, recessed walls, indirect lights, tiled baths, Colonial Austrian curtains, French doors, Hartfield gas radiators, 2 bedrooms, built-in baths, showers, sleeping rooms, lawns and flowers, front and back cared for, water paid; garage; janitor. $32.50. 3547 WHITE HOUSE PLACE, block southeast First and Vermont.

TO LET—LARGE 3-ROOM UPSTAIRS FLAT, NEW and modern, laundry. Tile bathroom, gas range and heater installed; large front porch. 1442 HIDGEWAY, on Angeleno Heights. Take Angeleno Heights car, 1½ blocks from car line, 12 minutes' ride from 1st and Sdwy. Phone 567185. Rent, $20, and furnished, $25.

TO LET—WILSHIRE DISTRICT, BEAUTIFUL south upper flat, contains living rooms, dining room with built-in effects, gas ranges, tiled bath with shower, 2 bedrooms; also disappearing bed; dressing room; garage. Apply 911½ S. NEW HAMPSHIRE, for information phone 526508. See OWNER, 2045 W. 8th.

TO LET—430; BEAUTIFUL NEW FLAT, DRESSing room, 2 beds, living room, dining room, kitchen and bath, old rose carpet, walls harmonize, ivory finish throughout, something entirely new; little furniture needed; south, east front; walking distance. WIEKER APTS., Fourth and Lucas.

TO LET— NEW WHITE PLASTER FLATS.
5 rooms, large porches, old ivory and mahogany finish, 504 ft. living-rooms, tile baths and showers. Wonderful mountain view; 2-car line; 1 block; first-class residence district. Location 1124 and 1231 Bonnie Brae.
MR. GRAY, at corner of 6th ave. and Pico.

TO LET—VERY ATTRACTIVE 6-ROOM UPPER sunny flat, all modern conveniences, 5 bedrooms, oldest; price includes water, janitor service, gas range, velvet carpet, hall and stairs; rent very reasonable. Nothing better at price. 132 S. ALVARADO ST. 22302.

TO LET — CHOICE OF TWO 4-ROOM SUNNY flats, excellent close-in neighborhood; modern; built-in features; gas ranges, tiled sinks, etc.; $20; garage $2 if desired. No small children. 4200 S. GRAND. Monesta or Homeward cars to 43rd, then west. 42648.

TO LET—2, 3 AND 5-ROOM FLATS, 1811 GRAND; at rear Westlake, worth $20 to $40 per month; special $15, $18 and $22 if 3 months are paid in advance. Look them all up BDWY. GOOD & FORZETT.

TO LET — BEAUTIFUL 4-ROOM OLD IVORY flat in Westlake district, all built-in features, 2 beds, large dressing-room, tiled bath, shower, Humphrey water heater, gas range, garage. janitor service. 2712 W. 8TH ST. 52076.

TO LET — NO USE HUNTING APARTMENTS. Management knows every Los Angeles vacancy. Service free. Why worry? Strangers welcome; special attention. APARTMENT ACCOMMODATION BUREAU, Black Bldg., 4th and Hill.

TO LET—$18, WORTH $25; NEW 4 ROOMS, 1 New 4 rooms, latest designs, 2 beds, oak throughout, lawn, flowers. Garage $2. WILSHIRE 2974. Burlington at Third.

TO LET—CHEAP! UPPER AND LOWER FLAT, each 6 nice sunny rooms, kitchen and cabinet kitchen, etc. Finest neighborhood, walking distance. 615 BIXEL ST. Take W. 8th st. car.

TO LET — ATTRACTIVE AND SUNNY, 4, 5 OR 6-room flat; hardwood floors and built-in features; near Westlake Park; gas range; adults. OWNER, 757 S. Coronado. Phone 52358.

TO LET—EBRIGHT APARTMENTS, BEAUTIFUL 4-room apartment flat, hardwood floors, built-in features. Phone 262053. Cheap, adults. 1417 S. BONNIE BRAE.

TO LET—WESTLAKE DISTRICT, MODERN 4-room, upper flat, $20; with garage, $22.50; adults only. Apply 825 S. UNION, or phone 51375, after 6 p.m.

TO LET—FOUR 5-ROOM FLATS, JUST FINISHed, built-in features, gas radiators, hardwood floors. See these. 1625 W. Adams st. Call VERMONT AND 23RD STREET REALTY CO.

TO LET—FLAT, 817 W. 16TH ST., 6 ROOMS, upper flat, in good condition, with bath, use of garage; rent $21. Rear door open.
PHONE F2814.

TO LET—NEW APT. FLAT, BUILT FOR RESident purposes; will furnish for right party. 787 N. ANDREWS PLACE, Hollywood car to Benton Way. 554587.

TO LET—WHY PAY CAR FARE? 7-ROOM UPper flat, $20, or 6-room lower flat, $20, on corner; very convenient for subletting. 434 N. Hill, opposite High School. M. E. BILLIS, Prop.

TO LET — MOST ATTRACTIVE UNFURNISHED flat in the city, on beautiful Westmoreland ave, convenient to 4 to three car lines. BROADWAY 7200, HOME 60667.

TO LET—5-ROOM FLAT, COMPLETE, MODERN, bungalow, built-in effects, hardwood floors, etc.; screen porch, nice yard. Westlake district. Piece car to Union. 1066 GIRARD.

TO LET—WEST ADAMS DISTRICT, CHOICE LOWer 6-room flat; on high, elevated corner, NORMANDIE and 23RD. Phone 53951.

TO LET — NEAR HILL AND 2ND, 1ST BUILDing south of Hotel Northern, 3 rooms and bath, $12. 219 CLAY ST.

TO LET—4-ROOM FLATS, UPSTAIRS. 2818 S. 2820 Orchard ave. $20 per month, including garage, water paid. PH 52930 for information.

TO LET—127 S. COMMONWEALTH AVE. 4-ROOM lower flat, $25; references. C.S. preferred. VERMONT 2816.

TO LET — CHEAP RENTAL TO PERMANENT tenant; 5-room lower flat, 1456 BOND. Owner, 65130.

TO LET—$20, ATTRACTIVE UPPER SOUTH 5-room flat, adults, N. Reno st. garage. WILSHIRE 740.

TO LET—4-ROOM LOWER EAST FLAT UP TO date, modern conveniences, built-in features; garage. Inquire 630 E. 23RD ST.

TO LET—RESIDENCE FLAT, LOWER, MODERN 5 large corner rooms, 2 built-in beds, only $20. 1021 W. 17TH ST. Phone 25969.

TO LET—GOOD 4 AND 5-ROOM FLATS, CLOSE in; rent $12 to $16. HUBBELL INVESTMENT CO., 502 Bullard Block. Phone A2734.

TO LET—WHY PAY CAR FARE? DELIGHTFUL sunny flats, 4 rooms, bath. 620 E. 12TH. 817.

TO LET—BEAUTIFUL 5-ROOM UPPER FLAT, garage. 4th ave. CALL 40624.

TO LET—UNFURNISHED 6-ROOM UPPER FLAT, $20, adults; walking distance. 2284 N. GRAND.

TO LET — 1122 WALL ST., 5-ROOM FLAT, within walking distance.

TO LET—LEAVE 6-ROOM UNFURNISHED FLAT, east 23rd south frontage. 1241 S. UNION AVE.

TO LET—CLOSE-IN, $18.50, DESIRABLE CORner sunny flat, 2 wall beds. 1300 S. GRAND.

TO LET—Unfurnished Flats.

TO LET—
Vermont avenue near Third.
White plaster, 20-foot living-room, 2-bedrooms, old ivory and mahogany finish, tile baths and showers, radiator heat in every room. Paved street, 3 car lines, 20 minutes to Fifth and Spring. Only 2 blocks from Marlborough, Cumnock and Virgil school. High-grade throughout. Price $45 to $50.
MR. REGGNIER, daily from 10 to 5. Take Western ave. Bimini or Hollotrope cars to Vermont.

TO LET—FLAT, SOUTH AND WEST EXPOSUre. Sun all day. Finished in ivory and white enamel; indirect lighting system; hardwood floors; dressing room, cabinet kitchen, two bedrooms with large built-in closets, door with vanity mirror, Bathroom has built-in Roman tub, shower and separate wash pedestal; automatic hot water system; janitor service. Located 1394 Fourth ave. Pico street car. Price $40.
K. LUNDEEN COMPANY,
Main 4825. 909 I. N. Van Nuys Bldg. 60191.

TO LET—6-ROOM MODERN LOWER FLAT, 3 bedrooms, hardwood floors, built-in effects; perfect condition; Westlake district, walking distance; rent $25. Address 624 S. BURLINGTON AVE. Phone 54804.

TO LET—CLOSE IN, FURNISHED COTTAGE flat, 3 rooms, yard, garage. $12. 1409 GIRARD AVE. 51737.

TO LET—BY CATHOLIC FAMILY, ELEGANTLY furnished room. Walking distance. $9. Gentleman preferred. Phone BROADWAY 6202.

TO LET—NICELY FURNISHED ROOMS IN PRIvate home to 1 or 2 ladies; piano and all home conveniences. PHONE 71697.

TO LET—HOTEL DILLON.
Singles and suites, suitable for 2 gentlemen, cent. ht. and cold water. 504 S. HOPE, cor. 6th.

TO LET—HOTEL RAMONA, 727 W. 7TH AND GRAND, clean, comfortable, quiet, private baths, phones, elevator, $3.50 weekly up. 620 S. GRAND AVE.

TO LET— GLENCOE HOTEL.
Large airy rooms, $2.50 week up, special by month. 934 W. 7TH, near Figueroa.

TO LET — BEAUTIFUL, LARGE, SUNNY ROOM, nicely furnished, in large private residence. Near Westlake Park; gentlemen only. WILL, 1053 S. Main st. Phone Main 1855, A1355. Apt. 1, BOTTLE. MAIN 1078.

TO LET—FURNISHED FRONT ROOM AT 833 BEACON ST. 52815.

TO LET—CLEAN BEDROOM; LOTS OF FRESH air, shower bath, well heated; garage. 53065.

TO LET—VALDEMAR, 606 S. HOPE. MODERN rooms, $2 to $7 week; private baths.

TO LET—CLEAN HOUSEKEEPING ROOMS, HOT bath any time, $1.75, $2 week. 548 E. PICO.

TO LET—Housekeeping Rooms, Furnished and Unfurnished.

TO LET—FURNISHED SINGLE AND HOUSEkeeping rooms, high and quiet, beautiful location, private bath, sleeping porches. 559038. 811 LOMA DRIVE.

TO LET — FURNISHED, ONE OR TWO SUNNY rooms, light housekeeping; very reasonable to desirable tenants. 1611 W. 10TH, between Union and Beacon.

TO LET—ROOMS WITH BOARD, ATTRACTIVE home, Westlake district, home cooking, walking distance. PHONE 54808.

TO LET—NICELY FURNISHED SUNNY ROOMS with or without kitchenette; reasonable. 731 W. 11TH ST. Phone 52134.

TO LET—3-ROOM FURNISHED APARTMENT $3.50 week. Walking distance. 1241 W. SEVENTH.

TO LET—LIGHT HOUSEKEEPING ROOMS AND single rooms. 623 CROCKER. Main 2916.

TO LET—16-ST. FRONT ROOM, 6 WINDOWS, sink, kitchenette, $2.50. 824 W. 10TH ST.

TO LET— HOUSEKEEPING ROOMS WITH kitchenette, $2 per week. 1013 E. 9TH.

TO LET—Unfurnished Flats.

TO LET— —TO LET
HOUSES—BUNGALOWS—FLATS.
ANYWHERE—ANY PRICE—ANY PLACE.
CITY—SUBURBS—BEACHES.
OVER 2000 TO SELECT FROM.
CREAM OF RENTAL PROPERTIES.
COMBINED LIST OF 150 LEADING AGENTS.
FREE CITY MAPS AND GUIDE BOOK.
PARKER, BROS' CENTRALIZED BUREAU OF RELIABLE FREE RENTAL INFORMATION.
MEMBERS OF L. A. REALTY BOARD.
MAIN FLOOR, 724 S. BROADWAY.

TO LET—$32.50, NEW 4- AND 5-ROOM WHITE plastered flats, Wilshire district. Ivory finish, recessed walls, indirect lights, tiled baths, Colonial Austrian curtains, French doors, Hartfield gas radiators, 2 bedrooms, built-in baths, showers, sleeping rooms, lawns and flowers, front and back cared for, water paid; garage; janitor. $32.50. 3547 WHITE HOUSE PLACE, block southeast First and Vermont.

TO LET—LARGE 3-ROOM UPSTAIRS FLAT, NEW and modern, laundry. Tile bathroom, gas range and heater installed; large front porch. 1442 HIDGEWAY, on Angeleno Heights. Take Angeleno Heights car, 1½ blocks from car line, 12 minutes' ride from 1st and Sdwy. Phone 567185. Rent, $20, and furnished, $25.

TO LET—WILSHIRE DISTRICT, BEAUTIFUL south upper flat, contains living rooms, dining room with built-in effects, gas ranges, tiled bath with shower, 2 bedrooms; also disappearing bed; dressing room; garage. Apply 911½ S. NEW HAMPSHIRE, for information phone 526508. See OWNER, 2045 W. 8th.

TO LET—430; BEAUTIFUL NEW FLAT, DRESSing room, 2 beds, living room, dining room, kitchen and bath, old rose carpet, walls harmonize, ivory finish throughout, something entirely new; little furniture needed; south, east front; walking distance. WIEKER APTS., Fourth and Lucas.

TO LET— NEW WHITE PLASTER FLATS.
5 rooms, large porches, old ivory and mahogany finish, 504 ft. living-rooms, tile baths and showers. Wonderful mountain view; 2-car line; 1 block; first-class residence district. Location 1124 and 1231 Bonnie Brae.
MR. GRAY, at corner of 6th ave. and Pico.

TO LET—VERY ATTRACTIVE 6-ROOM UPPER sunny flat, all modern conveniences, 5 bedrooms, oldest; price includes water, janitor service, gas range, velvet carpet, hall and stairs; rent very reasonable. Nothing better at price. 132 S. ALVARADO ST. 22302.

TO LET — CHOICE OF TWO 4-ROOM SUNNY flats, excellent close-in neighborhood; modern; built-in features; gas ranges, tiled sinks, etc.; $20; garage $2 if desired. No small children. 4200 S. GRAND. Monesta or Homeward cars to 43rd, then west. 42648.

TO LET—2, 3 AND 5-ROOM FLATS, 1811 GRAND; at rear Westlake, worth $20 to $40 per month; special $15, $18 and $22 if 3 months are paid in advance. Look them all up BDWY. GOOD & FORZETT.

TO LET — BEAUTIFUL 4-ROOM OLD IVORY flat in Westlake district, all built-in features, 2 beds, large dressing-room, tiled bath, shower, Humphrey water heater, gas range, garage, janitor service. 2712 W. 8TH ST. 52076.

TO LET — NO USE HUNTING APARTMENTS. Management knows every Los Angeles vacancy. Service free. Why worry? Strangers welcome; special attention. APARTMENT ACCOMMODATION BUREAU, Black Bldg., 4th and Hill.

TO LET—$18, WORTH $25; NEW 4 ROOMS, 1 New 4 rooms, latest designs, 2 beds, oak throughout, lawn, flowers. Garage $2. WILSHIRE 2974. Burlington at Third.

TO LET—CHEAP! UPPER AND LOWER FLAT, each 6 nice sunny rooms, kitchen and cabinet kitchen, etc. Finest neighborhood, walking distance. 615 BIXEL ST. Take W. 8th st. car.

TO LET — ATTRACTIVE AND SUNNY, 4, 5 OR 6-room flat; hardwood floors and built-in features; near Westlake Park; gas range; adults. OWNER, 757 S. Coronado. Phone 52358.

TO LET—EBRIGHT APARTMENTS, BEAUTIFUL 4-room apartment flat, hardwood floors, built-in features. Phone 262053. Cheap, adults. 1417 S. BONNIE BRAE.

TO LET—WESTLAKE DISTRICT, MODERN 4-room, upper flat, $20; with garage, $22.50; adults only. Apply 825 S. UNION, or phone 51375, after 6 p.m.

TO LET—FOUR 5-ROOM FLATS, JUST FINISHed, built-in features, gas radiators, hardwood floors. See these. 1625 W. Adams st. Call VERMONT AND 23RD STREET REALTY CO.

TO LET—FLAT, 817 W. 16TH ST., 6 ROOMS, upper flat, in good condition, with bath, use of garage; rent $21. Rear door open.
PHONE F2814.

TO LET—NEW APT. FLAT, BUILT FOR RESident purposes; will furnish for right party. 787 N. ANDREWS PLACE, Hollywood car to Benton Way. 554587.

TO LET—WHY PAY CAR FARE? 7-ROOM UPper flat, $20, or 6-room lower flat, $20, on corner; very convenient for subletting. 434 N. Hill, opposite High School. M. E. BILLIS, Prop.

TO LET — MOST ATTRACTIVE UNFURNISHED flat in the city, on beautiful Westmoreland ave, convenient to 4 to three car lines. BROADWAY 7200, HOME 60667.

TO LET—5-ROOM FLAT, COMPLETE, MODERN, bungalow, built-in effects, hardwood floors, etc.; screen porch, nice yard. Westlake district. Piece car to Union. 1066 GIRARD.

TO LET—WEST ADAMS DISTRICT, CHOICE LOWer 6-room flat; on high, elevated corner, NORMANDIE and 23RD. Phone 53951.

TO LET — NEAR HILL AND 2ND, 1ST BUILDing south of Hotel Northern, 3 rooms and bath, $12. 219 CLAY ST.

TO LET—4-ROOM FLATS, UPSTAIRS. 2818 S. 2820 Orchard ave. $20 per month, including garage, water paid. PH 52930 for information.

TO LET—127 S. COMMONWEALTH AVE. 4-ROOM lower flat, $25; references. C.S. preferred. VERMONT 2816.

TO LET — CHEAP RENTAL TO PERMANENT tenant; 5-room lower flat, 1456 BOND. Owner, 65130.

TO LET—$20, ATTRACTIVE UPPER SOUTH 5-room flat, adults, N. Reno st. garage. WILSHIRE 740.

TO LET—4-ROOM LOWER EAST FLAT UP TO date, modern conveniences, built-in features; garage. Inquire 630 E. 23RD ST.

TO LET—RESIDENCE FLAT, LOWER, MODERN 5 large corner rooms, 2 built-in beds, only $20. 1021 W. 17TH ST. Phone 25969.

TO LET—GOOD 4 AND 5-ROOM FLATS, CLOSE in; rent $12 to $16. HUBBELL INVESTMENT CO., 502 Bullard Block. Phone A2734.

TO LET—WHY PAY CAR FARE? DELIGHTFUL sunny flats, 4 rooms, bath. 620 E. 12TH. 817.

TO LET—BEAUTIFUL 5-ROOM UPPER FLAT, garage. 4th ave. CALL 40624.

TO LET—UNFURNISHED 6-ROOM UPPER FLAT, $20, adults; walking distance. 2284 N. GRAND.

TO LET — 1122 WALL ST., 5-ROOM FLAT, within walking distance.

TO LET—LEAVE 6-ROOM UNFURNISHED FLAT, east 23rd south frontage. 1241 S. UNION AVE.

TO LET—CLOSE-IN, $18.50, DESIRABLE CORner sunny flat, 2 wall beds. 1300 S. GRAND.

TO LET—Unfurnished Flats.

TO LET—
Vermont avenue near Third.
White plaster, 20-foot living-room, 2-bedrooms, old ivory and mahogany finish, tile baths and showers, radiator heat in every room. Paved street, 3 car lines, 20 minutes to Fifth and Spring. Only 2 blocks from Marlborough, Cumnock and Virgil school. High-grade throughout. Price $45 to $50.
MR. REGGNIER, daily from 10 to 5. Take Western ave. Bimini or Hollotrope cars to Vermont.

TO LET—FLAT, SOUTH AND WEST EXPOSUre. Sun all day. Finished in ivory and white enamel; indirect lighting system; hardwood floors; dressing room, cabinet kitchen, two bedrooms with large built-in closets, door with vanity mirror, Bathroom has built-in Roman tub, shower and separate wash pedestal; automatic hot water system; janitor service. Located 1394 Fourth ave. Pico street car. Price $40.
K. LUNDEEN COMPANY,
Main 4825. 909 I. N. Van Nuys Bldg. 60191.

TO LET—6-ROOM MODERN LOWER FLAT, 3 bedrooms, hardwood floors, built-in effects; perfect condition; Westlake district, walking distance; rent $25. Address 624 S. BURLINGTON AVE. Phone 54804.

TO LET—CLOSE IN, FURNISHED COTTAGE flat, 3 rooms, yard, garage. $12. 1409 GIRARD AVE. 51737.

TO LET—5-ROOM FLAT, SUITABLE FOR SUBletting. $19. 1322 S. HOPE. Phone 60056.

TO LET—Furnished Flats.

TO LET— —TO LET
WESTLAKE TERRACE.
400 S. Alvarado, block north of Sixth, 8-room duplex flats, living-room, dining-room and kitchen, first floor, two bedrooms, bath, second floor, janitor service, garage, one block from Westlake Park. Rents, $40 to $45.

TO LET—AN UPPER FLAT, SOUTHEAST EXposure, attractively furnished, 3 rooms, 2 beds and bath. Private porches and entrances, $40 per month. Inquire at 1115 W. 18TH ST., or Phone West 1656.

TO LET—4-ROOM FURNISHED FLAT WITH modern conveniences, including use of piano; 200 feet from Westlake Park; 25 minutes' running distance to business center, $40 per month. 718 S. ALVARADO. Phone before noon, 61457.

TO LET—EXCEPTIONALLY DESIRABLE THREEroom flat, completely furnished; fine close-in neighborhood; $20; garage $2. Adults. 4200 S. GRAND. Monesta or Homeward cars to 43rd, then west. 29448.

TO LET—$25, WORTH $35, WESTLAKE HTS. New 4 rooms, latest designs, 2 beds, oak throughout, etc. Nice lawn, garage. WILSHIRE 2874. Burlington at Third.

TO LET—FURNISHED FLATS, ALL MODERN conveniences, furnace heat, etc., complete home, beautiful grounds, near electric line. Address BOX 657, Rialto, Cal. Phone Sunset 60R.

TO LET—5-ROOM FLAT, OVERSTUFFED AND solid oak mahogany living-room, dining-room; old ivory bedrooms; completely furnished; garage; Hollywood; $85 per month. A6887.

TO LET—HAVE NICELY FURNISHED FLATS, well located on W. Adams; will allow competent tenant special inducement. A. L. COLE, 415 Trust and Savings Bldg. F3444.

TO LET—FURNISHED, 4-ROOM UPPER FLAT, modern, screened sleeping porch. Garage if desired. 1329 W. 30TH ST.

TO LET—MOST CHARMING FOUR-ROOM FURnished flat in city, 3 beds, private garage. Very select. 1853½ W. ADAMS.

TO LET—ENTIRE LOWER FLOOR, 5 LARGE rooms, piano and phone, $25 per month. 2200 S. UNION. 20287.

TO LET—NEWLY RENOVATED FLATS, HOT water heat; best Westlake district. 1050-54-56 ORANGE ST. F5721.

TO LET — HANDSOME MAHOGANY AND OAK flat, tile bath, gas range, $27.50, $25. Walking distance, 1422 W. 10TH.

TO LET—UPPER 7-ROOM FURNISHED FLAT, east and south frontage. Can be seen afternoons. 1341 S. UNION AVE.

TO LET—NICELY FURNISHED UPPER SUNNY, 5-ROOM FLAT, 5 MINUTES FROM BROADWAY. $30 PER MONTH. Main 8774. 978 S. Main st.

TO LET— MODERN AND COMPLETELY FURnished east upper flat, 2 wall beds, sleeping porch; central location. 2622 W. 11TH. 55571.

TO LET—814 MONTH, 6-ROOM MODERN FURnished bungalow, all conveniences, 2 baths, 5823. 607 E. 30TH ST.

TO LET—A BARGAIN, $35 FLAT OF 5 ROOMS for the same location. 1329 KELLAM AVE. Broadway 3151.

TO LET—COMPLETELY FURNISHED BUNGALOW flat, 5 beds, all modern, built-in conveniences, $27.50. 1717 NEW ENGLAND. W. Washington car.

TO LET—BEST 4-ROOM FURNISHED FLAT IN town for the money. 731 W. 47TH ST.

TO LET—FURNISHED 5-ROOM SUNNY UPPER flat, adults. 556 E. FIFTEENTH AVE.

TO LET—FURNISHED OR UNFURNISHED DANDY 7-room flat, main floor. HOLLY 3279.

TO LET—Apartments, Furnished.

TO LET—
Bdwy. 459. STREICHER APTS. A1457.
454 S. FIGUEROA, near Sixth.
5 minutes' walk to the shopping and amusement center; the cleanest, most comfortable beds in town and be convinced; under direct management of owner.

TO LET—$30—$70 KOURT KORRINE. HOLLYWOOD. $50—$70.
4 and 5-room apartments and bungalows, near car line, 20 minutes from town; finished in old ivory and tapestry; mahogany furniture; telephone, vacuum cleaning; apartment in the city. Go to Kingsley. 1635 N. KINGSLEY DRIVE.

TO LET—MIRAMAR APTS.
220 S. BONNIE BRAE. Wilshire 4402.
557308. To Let—Very desirable 2 and 3-room furnished apts.; clean and homelike; private baths and phones. Well lighted and heated. Plenty of sunshine. From $17 to $35.

TO LET— CHALET APTS.
1021 E. SCARFF ST.
Facing Beautiful St. James Park.
Exclusive, high-class apartments, in a refined neighborhood. Take University car.
Phone WEST 2221, 20597.

TO LET—
THE JAMIESON.
915 Carondelet.
WESTLAKE-WILSHIRE DISTRICT.
Exclusive high-class apartments that are different. Sleeping porches, breakfast

Classified Liners.

FOR SALE—
Business Property.

FOR SALE—$40,000, PAYS 6 PER CENT. NET on $56,000; corner all rented. Good as Tib and Broadway. 9 stores and 12 rooms above, on Van Nuys. J. J. SHINNERS, 620 Van Nuys Bldg.

INCOME PROPERTY—
For Sale, Exchange, Wanted.

FOR SALE—42-ROOM FURNISHED APARTment-house, best location. Vacant corner lot. Fine income. Value $50,000. Will take clear property to $15,000. Prefer residence, city or north.

C. J. HILDESHEIM.
W. L. HOLLINGSWORTH & CO.,
10277. 402 Hollingsworth Bldg. Main 6760.

WANTED—BUSINESS INCOME
In exchange for $155,000 worth of income properties.

D. E. THOMPSON,
119 E. Colorado st., Pasadena, Cal.

FOR SALE—3 FLATS, INCLUDING FURNITURE for two, close in; income $40 per month, $1000. Phone OWNER, 31180.

FOR SALE OR EXCHANGE—
Industrial Property.

FOR LEASE—OR EXCHANGE—LOT 50x117 TO alley, nice side alley; building 22x80, two-story, suitable for factory purposes, on Salt Lake spur. Phone OWNER, West 3279.

FOR SALE—
Real Estate Miscellaneous.

FOR SALE—EAT
Your THANKSGIVING DINNER in
Your HOLLYWOOD Home.
All styles, sizes, prices and terms. F. G. CRESSEY, 6737 Hollywood Blvd. Both Phones. Ask "Information," new number.

FOR SALE—OR EXCHANGE—ORANGE, WALNUT or alfalfa land; between Pomona, Ontario and Chino, $5600; $1200 mortgage. For any good business that will invoice, grocery preferred. F. E. ALLEN, 37 Marengo, Pasadena.

FOR SALE—WHY WAIT
until Saturday night to telephone your Sunday ads to The Times? Do it Friday or early Saturday. Main 8200, 10391.

FOR SALE—
Suburban Property.

FOR SALE—DOMINGUEZ RANCH.

3-ACRE SUBURBAN FARMS.
ON MAIN ST. HARBOR BOY. LEVARD,
BETWEEN LOS ANGELES AND SAN PEDRO.
PRICE ONE-HALF THAT OF
SURROUNDING PROPERTY.
FINEST GARDEN SOIL.
ONLY $575 PER ACRE AND UP.
INCLUDES WATER.
NINE YEARS TO PAY. BIGGEST BARGAIN
AND BEST BUY ON THE MARKET.
LENS & TUNGATE, SELLING AGENTS FOR
DOMINGUEZ RANCH.
OPEN EVENINGS UNTIL 8:30.
629 S. SPRING ST. F3356. M. 4160.

FOR SALE—MUST SELL MY TEN ACRES IN the Verdugo Foothills near La Crescenta, this county. Located within 15 miles of Los Angeles, in beautiful Tweedy district. It is fine land, set at $900. Only $90 an acre. Adjoining property is three times that price. Good chicken ranch, so low but it must be sold this week. Also have to sell thirty acres just west of Glendale for the family. $2000 takes it. Phone GLENDALE 448-J bells.

FOR SALE—
"ARCADIAN ACRES."

ONE AND TWO-ACRE PIECES, BEAUTIFULLY LAID OUT AND PLANTED, 12 MILES FROM CENTER OF LOS ANGELES AND SAN PEDRO. MONROVIA-ARCADIA DISTRICT. FINEST GARDEN SOIL. CHEAP WATER. REASONABLE TERMS. PHYRAS, 1015 SOUTHLAND REALTY CORP. PT784. 413 S. HILL ST.

FOR SALE—OR EXCHANGE—10 FINE ACRES in splendid district of Monrovia; all cultivated; convenient road work; sandy loam, irrigation system installed; would divide; liberal terms. Clear; will exchange.

SOUTHLAND REALTY CORP.,
PT784. 413 S. Hill st.

FOR SALE—PART OF RAMONA ACRES WITH new house, 2 sleeping rooms, bath, gas and electricity. Near cars, small cash payment, balance like rent. Address J, box 583, TIMES BRANCH OFFICE.

FOR SALE — CHARMING LITTLE 2½-ACRE place, new house, fruit trees, garden, etc.; near Hollywood; a permanent road work; gas, electricity.

SOUTHLAND REALTY CORP.,
PT784. 413 S. Hill st.

FOR SALE—OR EXCHANGE—FOUR ACRES WITH water, near Gardena, value $4500; mortgage $2000; will trade for other property or sell on city mortgage or trust deed preferred. J. A. TRAGLE, Fallon, Cal.

FOR SALE—RAMONA ACRE DISTRICT, 100 feet front, gas and electricity, fruit trees, $50 cash, balance 10 month. Fine for chickens. Address J, box 582, TIMES SPRING ST. BRANCH.

FOR SALE—MOUNTAIN VIEW VILLA SITE, foothill boulevard, Sunland, high, sightly, big view. Owner, 827 BIXEL, 53409.

FOR SALE—DANDY PLACE AT LYNWOOD, PAY for the house and take off a lot, $1300. HUME, 414 Story Bldg.

FOR SALE—10 ACRES WITH WATER, ONTARIO. C. R. GALLOWAY, 624 W. 46th st.

Alhambra

FOR SALE—FINE HOME PLACE, 7 ROOMS, modern, almost an acre ground, one block from main st.; all kinds bearing fruit, just the place for added income while you are getting ready to wait for trees to grow. Near churches and schools, price $6000, terms. PHELPS, 410 Byrne Bldg.

Burbank.

TO LET—IN BURBANK, 5-ROOM MODERN bungalow, gas, electric and water, chicken yard, large barn, 1 acre of land; near schools and car line. Address J, box 1, TIMES BURBANK BR. 211 Central ave., Burbank.

Glendale

FOR SALE—

FOOTHILL.

GLENDALE CHARMING NEW 1917 BUNGALOW, having 5 rooms and all modern conveniences; 1½ acres of rich soil, close to foothills; fine location; 10-minute car service; trees, fine lawn, flowers, etc. Pigeon and chicken corrals. Progressive locality. Price only $4500. Call R. P. GAULT, with

R. C. MITCHELL COMPANY,
Sixth Floor, Savings Bldg.,
60817. Sixth at Spring. Bdwy. 978.

FOR SALE—IF YOU ARE A CASH BUYER AND looking for a modern home at a bargain see R. S. DOLE, 1473 Summit ave., Glendale, or phone Home 1383. Sunset Glendale 782 week days, and Glendale 7178 evenings and Sunday.

Inglewood.

FOR SALE—6-ROOM MODERN HOUSE, HOUSE and bungalow-style finish, 12x20; lot 50x251; fruit trees and garden; all stocked; 3½ blocks from car line; 2½ blocks from business center; Presbyterian church and Carnegie Library; 5c fare by hour; price $3850, cash or terms; apply owner, S. HILL, 216 W. Queen Inglewood.

FOR SALE—
Country Property.

FOR SALE — SOUTHERN PACIFIC RAILROAD LANDS in Southern California for alfalfa, fruits and vegetables. Reasonable prices; long time to pay. R. P. LAND DEPT., 829 Story Bldg., Los Angeles.

FOR SALE — FINE RESIDENCE WITH ENOUGH land for chicken or pigeon ranch. For details write JOSIAH A. BRIGGS, JR., Westgate Heights, Los Angeles, Cal.

FOR SALE—COME WITH ME AND INVESTIGATE Hemet Valley lands. Auto trip out each week. 4035 BRIGHTON AVE. Home 26505.

Santa Cruz.

FOR SALE—RANCHES, HOMES, ACRES FREE list. WILSON BROS., Santa Cruz, Cal.

San Fernando Valley.

FOR SALE—A FEW SNAPS IN ACREAGE, BUY now, when prices are right. Call mornings. Room 620 Van Nuys Bldg. SHINNERS & KELLOGG.

FOR SALE—GOOD LEVEL LAND, CHEAP WATER, $300 acre up. Nothing better in valley. It will pay you to investigate this. Owners, 433 S. HILL ST.

Arizona.

FOR SALE—

$6 TO $15 PER ACRE.

Cotton, date, orange, alfalfa, early vegetable, Yuma county, Arizona. Main line S. P. Gila River mesa and bottom lands.

ELMER MITCHELL, 201 Union Oil Bldg.

SAN JOAQUIN VALLEY—

FOR EXCHANGE — MY SPECIALTY IS KERN county. ABRAHAM SINGER, 505 Security Bldg.

IMPERIAL VALLEY—

FOR SALE—40 ACRES, BETWEEN EL CENTRO and Heber, good house, crop, horses and implements. Price $40000; $12500 cash, balance easy terms or will take clear property to $15000 as first payment. Address J, box 511, TIMES SPRING ST. BRANCH.

FOR SALE—160 ACRES SOFT SOIL, S.E. OF Holtville, 100 shares water stock, $5000 cash, balance low interest. Owner, box 540, EL CENTRO.

FOR EXCHANGE—40 ACRES, 25 COTTON, 15 corn, 32 shares water stock; near imperial City. Want Los Angeles property. Phone 60656; Broadway 953. B. C. EDWARDS.

COACHELLA VALLEY—

FOR SALE—80 ACRES SOFT SOIL, ADJOINING improved property; price for a few days $40 per acre, or will rent land cheap. Address OWNER, 313 W. Third st. O. P. CONAWAY.

EASTERN-NORTHERN PROPTY
For Sale, Exchange, Wanted.

FOR EXCHANGE—DALLAS, TEXAS; 2 SPLENdid $50,000 income apartments, close in, all rented. Exchange for good California income or Imperial farm land. FERMILE P. SMITH, 1902 Carroll Park South, Long Beach, Cal.

FOR EXCHANGE—$15,000, CLEAR PROPERties in Los Angeles for southwest Oregon, northwest Arkansas or eastern Kansas. No commissions. Owner, address X, box 80, TIMES OFFICE.

FOR EXCHANGE—MY ONLY BUSINESS IS TO trade eastern and western real estate for California. EASTERN REAL ESTATE EXCHANGE, 724 Investment Bldg. Main 5620.

FOR EXCHANGE—100 ACRES CLEAR IN SAN Diego County for property in or near Memphis. Will assume or pay difference. 1407 CENTRAL BANK BLDG., Memphis, Tenn.

FOR EXCHANGE—160 ACRES, CLEAR, $3500. All land, between two good towns and R. R. at door. Want home here. WARD L. JOHNSON, 237 S. Hill st. Main 6627; F1272.

WANTED—LOS ANGELES OR SEVERAL GOOD Chicago improved and vacant clear properties. PHELPS, 410 Byrne Bldg.

FOR EXCHANGE—SAN DIEGO INCOME REAL estate; $12,000 income real estate. Address J. A. GOETTLER, 1240 S. Broadway, St. Louis Mo.

FOR EXCHANGE—140 ACRES UNIMPROVED Northern Missouri, $2800, close for clear. What have you? X, box 242, TIMES OFFICE.

GOVERNMENT LANDS—

HOMESTEADS AND DESERT CLAIMS, 160 acres; irrigating big lake, full of Fish. Level, RICH SOIL, PLENTY of WATER; raise fruit, vegetables, ALFALFA, POULTRY, STOCK. LOCATION, fine place for POULTRY; lots of feed.

See ANDERSON,
325-327 S. Hill st.

FOR SALE — OR EXCHANGE — FINE 160-ACRE homestead relinquishment; in best deciduous fruit locality; 100 acres in cultivation; 2 wells on land. Sell for price of well. Address X, box 191, TIMES OFFICE.

FOR SALE—OR EXCHANGE—320 ACRES, IMproved; Conejo Valley; relinquishment; at a bargain. KENYON, 334 Cons. Realty Bldg.

FOR SALE—$20 RELINQUISHMENT, LEVEL acres on railroad. $300 cash or bot. 57067. OVERLOOKER 100 ACRES LEVEL LAND NEAR R.R., highway. 834 S. HOPE ST.

ORANGE AND LEMON GROVES—
For Sale, Exchange, Wanted.

FOR SALE—OR EXCHANGE—
10 acres navels fourteen years old, with a modern 10-room house, grove in fine condition, fine location in Ojai valley, one of the prettiest spots in California. 3 blocks from city school. Want hardware stock to $20,000. No junk. Address W.V., box 140, TIMES OFFICE.

FOR EXCHANGE—
CLEAR PROPERTY FOR ORANGE GROVE.
Ideal locations in Indiana. Owner wants orange grove, Glendora district, up to $75,000. Owners only.

D. E. THOMPSON,
119 E. Colorado st., Pasadena.

FOR SALE — PHONE F2361, 11 ACRES VALENcias, East Whittier; house, barn, electricity, water under pressure; price for a few days $40 per acre, or will rent land cheap. Address OWNER, 313 W. Third st. O. P. CONAWAY.

FOR EXCHANGE—$9000, FURNISHED HOTEL and property, nearly town leased; mortgage $2500 or $2500; consider bungalow or near-by acreage. CLINE & SORTER, 527 Security Bldg.

FOR SALE—OR EXCHANGE—THE FURNITURE and lease of 60-room hotel, cheap, chase, cheap rent. See owner, 539 E. FIFTH ST.

FOR SALE—15 ROOMS, WALKING DISTANCE, rent $50, all full; price $500, half cash, RYAN & STANLEY, 410-411 Grant Bldg. 410-411

WANTED — AVOID VEXATIOUS DELAYS BY telephoning your Sunday ads to The Times Friday or early Saturday. MAIN 8200, 10391.

FOR SALE—A REAL BARGAIN, 12 ROOMS, good transient house, 805½ S. SPRING.

FOR SALE—46 ROOMS, NEWLY FURNISHED, rent $150, long lease. OWNER, A6517.

APARTMENT-HOUSES—
For Sale, Exchange, Lease, Wanted.

FOR LEASE—SOMETHING ATTRACTIVE, COMpletely furnished, 60-room apartment-house, hot and cold water, steam heat, all large sunny outside rooms, dressing-room, amusement room, fine location. Rent $5. SALOMON & JOHNSON, with Edward D. Silent, 733 S. Hill st. 10635; Main 2226.

FOR SALE—A NICELY FURNISHED APARTment-house on a popular street; excellent car service. Pays more than 10 per cent. on $30,000; cannot be duplicated for $40,000; $15,000 cash will handle this. No trade. Principals only. CL, box 812, TIMES SPRING ST. BRANCH.

FOR SALE—INVESTORS, ATTENTION! AN apartment house in desirable location, well furnished and fully occupied; pays 12 per cent. on investment; $17,000 will handle; no trades. Principals only. Address JL, box 569, TIMES SPRING ST. BRANCH.

FOR SALE—35-ROOM MODERN APT.-HOUSE, brick, one year old, corner close in, cheap rent lease in town; $95, long lease; $1500, terms. RYAN & STANLEY, 410-411 Grant Bldg.

FOR SALE—FURNITURE AND LEASE OF 14-room apartment-house; centrally located, 1135 S. HILL ST. Bdwy. 2529.

FOR EXCHANGE—
Houses.

FOR EXCHANGE—5-ROOM MODERN BUNgalow, Glendale clear worth $2500; want Angeles, will pay $500 cash difference, 7-room modern house, Angeles clear; trust Los Angeles to $2500 or under as close in as possible, prefer on the hill. H. L. MILLER CO., Glendale Bank Bldg. 653; Home Black 6000.

FOR EXCHANGE—7-ROOM BUNGALOW, LARGE living-room, with fine mantel, 3 bedrooms; breakfast-nook, house piped for furnace; hardwood floors, good size lot; close in; first-class condition; want vacant property to $2000; price $4500. CAL JONES, F1744 or 324 Trust.

FOR EXCHANGE—A BARGAIN IN ELDERLY couple at Ontario, Cal. Have a large bungalow, 40x48; modern and elegantly finished; 5-acre land. If you are like to wire grab this, cost nearly $7500 cottage, clear. Address Owner, 701 W. NEVADA ST., Ontario.

FOR EXCHANGE — AN 6-ROOM BUNGALOW for eastern, northern; would consider clear clean land. Address J, box 516, TIMES SPRING ST. BRANCH, Give phone number and particulars.

FOR EXCHANGE—NEW BUNGALOWS, WOODS $30; $5500; mtge, $2600; submit clear anywhere for equity. Address J, box 407, TIMES SPRING ST. BRANCH.

FOR EXCHANGE—
Lots.

FOR EXCHANGE—SPLENDID BUNGALOW COURT site, 258x200; 10 minutes from business district, N.W.; $15,000. Want ranch or rent-to-demise same price. OSTROM, 201 Wright & Callender Bldg. F2790, Main 2790.

FOR EXCHANGE — ELEGANT 75-FOOT WILshire residence lot, $4500; mortgage $2000. What have you? Prefer improved. 78829. WEST 3987.

FOR EXCHANGE—GOOD MANY FINE LOTS, clear, all parts city, for cottages, bungalows. Will assume; also pay cash difference. Write particulars. MR. HAWORTH, 2453 Locanore st.

FOR EXCHANGE—EQUITY IN FINE LOT TO apply on equity in bungalow. Address J, box 586, TIMES SPRING ST. BRANCH.

FOR EXCHANGE—
Suburban Property.

FOR EXCHANGE—BEAUTIFUL 20-ACRE TRACT with water, along foothills between Glendale and Burbank, near Brands and close to electric line. About 9 miles from 7th and Broadway. Magnificent view. Cash value $20,000; mortgage $7000. Want clear city residence or income property. E. H. CORDARY, 933 Union Oil Bldg. F6278. Main 2514.

FOR EXCHANGE—$12,000 GROCERY STORE, residence and cottage on large close-in lot, Pasadena, rented. Want clear for $9000 equity, or for land. MILLER, 627 Hibiscus.

FOR EXCHANGE—$6000. 3 ACRES, CENTRAL ave. Want improved. Submit. FOWLER, 10525. Main 60. Main 169.

FOR EXCHANGE—
Country Property.

FOR EXCHANGE—104 ACRES ALL IN ALFALfa, selling at enormous prices. Located in the Chino district, a district considered by every alfalfa man in the State. Owner is by a woman who thinks that running an apartment-house would be easier on her. Wishes to exchange for Los Angeles or any close income property. Price $50,000. 20 acres all in alfalfa, located within 1-4 mile of high school in good town, an abundance of water, fine soil, good buildings, electric pumping plant. Price $12,500. Want city income to value. ANDERSON-FLEMING, 1st floor Spring Arcade Bldg., place for POULTRY; lots of feed.

See ANDERSON,
325-327 S. Hill st.

FOR EXCHANGE—BIG SNAPS, 10 ACRES, CLOSE in, Van Nuys, finely improved; 20 acres, near Norwalk, 2 set buildings; 20 acres, near Artesia, improved; 5 acres in Sawtelle, all kinds of water conditions. PRATHER INVESTMENT CO., 424 Consolidated Realty Bldg.

FOR EXCHANGE—WILL ACCEPT $5000 CASH for my $8000 equity, Imperial Valley ranch, or will exchange for L. A. or vicinity or eastern. Good soil, near town. Address owner, 907 E. SEVENTH ST., Apt. 214.

FOR EXCHANGE—10-ACRE ORANGE GROVE, ½ Valencias and ½ navels, 2½ miles south of Rialto; value $12,000; mortgage $2500, 3 years, at 7 per cent. Want city property or might consider eastern. PHELPS, 410 Byrne Bldg.

FOR EXCHANGE—80 ACRES GOOD WHEAT land, near Sacramento for income stock ranch, Mendocino County, with some timber. Want income. BRUCE, 600 Pacific Bldg. 15220.

FOR EXCHANGE—40 ACRES FENCED, CEMENT and wire; full water stocked; 5 miles of Holtville; good alfalfa, corn or cotton land, $5000. OWNER, 424 Cons. Realty Bldg.

FOR EXCHANGE—CLEAR, IMPROVED IMPERial land. Want income or orchard. Largest list of Riverside property for sale or exchange. LINDSLEY, 775 Orange st., Riverside.

FOR EXCHANGE — COME WITH ME AND INvestigate Hemet Valley lands; auto trip out each week. 4035 BRIGHTON AVE. Home 26505.

FOR EXCHANGE—
Real Estate, Miscellaneous.

FOR EXCHANGE—10 ACRES ON BLVD., NEAR Van Nuys, 7-acre orchard, alfalfa, house, barn, brooder house, chicken houses and runs; will trade over part of place. Will trade $6000 equity for residence property. This is a bargain, since the place can be subdivided into 1-acre chicken ranches. J. box 517, TIMES SPRING ST. BRANCH.

FOR EXCHANGE—LOS ANGELES AND CALIFORnia property for lots in Seattle. We are in position to offer some very attractive exchanges in good Los Angeles business and income property. Also have fine lemon and orange groves to trade. B. BANNISTER, with HARRY H. CULVER, 2nd floor, Hollingsworth Bldg.

FOR EXCHANGE—CALL AT 1111 STORY BLDG. ARTHUR H. BAILEY will exchange your property, anywhere. Thousands of listings. Main 6921; F6921. Sixth and Broadway.

FOR EXCHANGE—REPORT AT 9 O'CLOCK Saturday evenings The Times' telephone switchboard is swamped with "Want ads." Avoid delay by telephoning your Sunday ads Friday or early Saturday. MAIN 8200; 10391.

FOR EXCHANGE — BUSINESS AND INCOME properties, dwellings, lots and ranches. LOCAL EASTERN OR NORTHERN.
D. R. LINGLE & CO., 728 Story Bldg. 64106.

FOR EXCHANGE—GO TO BEN WHITE TO BUY, sell or exchange property. 304 BRYSON BLK. Second and spring sts.

FOR EXCHANGE—WE CAN EXCHANGE OR trade for most anything you want. EDWARD C. CRIBB CO., 124 W. Sixth st.

BUSINESS INVESTMENTS—

THOUSANDS OF PEOPLE
Will come to telephone ads to The Times the same time Saturday evening. Do it Friday or early Saturday and avoid confusion. MAIN 8200, 10391.

WANTED — SMALL INVESTMENT TO DEVELOP 12,000 acres of land to grow long staple cotton. This is a war time and you can double your money without much risk. F1785, M. 2045. WRALEY ROBERTS. Personal, 503 Wesley Roberts Bldg.

PROVIDENT LOAN ASSOCIATION—
LOANS made on anything of VALUE.
60811. 720 S. Spring st. Corporation Bldg. M. 3474.

BUSINESS CHANCES—
Of Many Kinds Unclassified.

FOR SALE—$2900, GARAGE AND VULCANIZING business, with good 5-year lease, doing good business, established 3 years, good stock and fixtures complete. Reason, failing health, must be selling, have to leave town. Address X, box 22, TIMES OFFICE.

FOR SALE—ELEGANT CAFE, CONFECTIONERY, ice cream, cigars, etc. Exposition Park, 3836 VERMONT. Make offer, proprietor drafted. FIELD, owner, 2205 S. Vermont. 71883 forenoons.

WANTED—PARTY TO FINANCE EXPERIENCED manufacturer preserves, pickles, ready sale in barrel lots. "Specialty" nets over 100 per cent. $2000 or more required. Address X, box 92, TIMES OFFICE.

CAFETERIA AND LUNCH, LOCATED IN FINE town of Riverside, Calif. seats 56, fine equipment; near Mission Inn. Price $1400. BUSINESS INVESTMENT CO., 310½ S. Spring.

A LADY WOULD SELL ONE-HALF INTEREST in a nice lunchroom well located, too much business for one to handle. Call Room 35, 619 South Olive st. HOTEL SEQUOIA.

TELEPHONE "WANT ADS."
for insertion in the Sunday Times should be ordered before the rush of business Saturday night. MAIN 8200; 10391.

HAVE $500 TO $1000 TO INVEST WITH SERvices, good paying business. Must stand investigation. Reply size of your offer. Address X, box 94, TIMES OFFICE.

GROCERY FIXTURES, 4 TO 10 FOOT FLOOR showcases, counters, 9 scales, small cash register and meat block, also grocery stock for sale, cheap. 2200 SAN PEDRO ST.

FOR SALE—OR EXCHANGE—LAUNDRY, MODern equipment, substantial building; only one in town of 5000; no competition. FRANK P. BABET, R. D. No. 1, Riverside, Calif.

FOR EXCHANGE—GOOD MANY FINE LOTS, clear, all parts city, for cottages, bungalows. Will assume; also pay cash difference. Write particulars. MR. HAWORTH, 2453 Locanore st.

FOR SALE—$450 GROCERY IN APARTMENT SECtion, all cash trade; no soliciting or delivery; modern 3-room apartment with bath included at $20 rent. Call 208 DELTA BLDG., 426 S. Spring.

TO LET—5 STORES AT DIFFERENT LOCAtions, in city, suitable any lines; free rent while starting, will pay you to investigate. Particulars, F. E. BUNDY, 1883 W. Jefferson. West 4023.

FOR SALE—LADIES READY TO WEAR STORE, high class established trade; best location, good lease; death reason for selling. M. C. KANN, Modesto, Cal.

YOU GET HALF $87.25 WEEKLY, SOME MONEY buys interest, commercial business. Need assistant. Particulars, 353 S. BROADWAY, Room 201.

BUSINESS CHANCES—
Of Many Kinds Unclassified.

BUSINESS INVESTMENT CO., 310½ S. SPRING.
Clear Titles, Bank References. F3105.
$500—BUTTER and egg route, good customers, delivery auto, $3 to $6 clear daily.
$600—ROOMING-HOUSE, 30 rooms, rent $35. Located near 6th and Grand. Fine buy.
$650—CAFE with liquor license, meals 50c. Good location, building; rent $12. 2 living-rooms; clears $100 monthly; no help to employ.
$675—SCHOOL STORE, corner location; rent $15, includes building; fine business that pays.
$1100—GROCERY, $35 to $50 daily cash trade. This is a money-maker. Corner.
$2500—ADVERTISING business, light, pleasant work; popular, well-known system; excuse rights.
$1000—CREAMERY store, dairy produce, busy location, lunches, good profits, part terms.
$2500—BAKERY & lunches, fine equipped place, right downtown, sent 54. same owner 4 years. $50 daily cash business. Books open.
$5500—HOTEL, fireproof, 90 rooms, modern.
$3500—DRUG STORE, railroad town, $2500 stock; soda fount; employs druggist; trial; terms.
$28,000—APARTMENT house and property, $4500 monthly income. Imperial Valley; terms.
$1600—HOTEL, near Broadway, 20 rooms, fine furniture; modern; lease; terms.
$2500—BARGAIN—ROOMING-HOUSE, Imperial Valley, 8 tables, live town; clears $5400 yearly. Cigars; best class trade. Terms. See owner here.

RELIABLE REALTY CO., 110½ S. SPRING ST.
45-room hotel, W. side, 4-year lease, $4.75 room; $4500, TERMS ARRANGED.
45-room apt.-house, rent less than $2 room; $2400, HALL & HANDLE.
24-ROOM APT.-HOUSE, H. & C. WATER, EVERY ROOM, $1000.
$1500 BUYS INTEREST, HIGH CLASS HOTEL, WEST SIDE.
$400 BUYS HALF INTEREST IN GOOD POOL Room.
$700—Confectionery, fountain, ice cream, 2 LIVING-ROOMS; RENT ONLY $20.
$350 buys established agency; CLEARS OVER $100 MONTH.
$275—SMALL GROCERY, 2 LIVING-ROOMS, YARD; RENT $12.50.
MANY OTHER GOOD BUYS, CALL AND SEE US.

BIG TRAFFIC BETWEEN CAMP KEARNY, SAN Diego and Los Angeles; on State highway; first-class eating-house; long lease; will be sold for lease or sale, directly across from Old Mission Dam-house, where all tourists stop to eat and for supplies. Big opportunity for right party; lease expires Nov. 1. Owners have other big business. Call MRS. B. PRESCOTT, Rosslyn Hotel, bet. 9 and 12 a.m. Wednesday, or address San Juan Inn, Capistrano, Cal.

MANUFACTURING CONCERN, ENLARGING their plant to take care of increasing business, have opening for active business man. Goods now being marketed in 13 States and Canada. Investment from $10,000 to $15,000. Give particulars in letter as to your business ability. Address P, box 213, TIMES OFFICE.

FOR SALE—GENERAL MERCHANDISE STORE in the San Joaquin Valley. Invoice about $20,000; sales $80,000 per annum. Fine country, excellent location, best of reasons for selling. No trades and only bona fide inquiries answered. P. O. BOX 75, Rockdale, Cal.

COMPLETE LAUNDRY EQUIPMENT IN A good live town, 60 miles from Los Angeles; consisting washer, mangle, washroom fixtures, room, boilers, and other miscellaneous equipment; this plant cost six months ago $2500; will sell for $1200. Apply BUTTRES & McCLELLAN, 205 N. Los Angeles st.

"FOR A SONG." TWO COMPLETE DOUGHNUT outfits, utensils, cutter, fixtures, trademarks, receipt and lists of the "White Banner Do'nut Shop." A large De Forkin's refrigerator, $25. Thousands know our "do'nut." At res., 2302 W. PICO, till sold.

FIRST OPPORTUNITY EVER OFFERED. AM sole distributor for Southern California. Distributors in other localities same line making $5000 yearly. Need reliable partner to buy in quantities. References required. DAWES, 1044 South Olive.

FOR SALE—CREAMERY AND LIGHT LUNCH, near Hamburger's store, clearing $125 monthly. Rent $35; fine fixtures; splendid stock. National cash register; large living-room, money maker. Price $500. Call 406 S. HILL ST., Room 413.

BIG GROCERY AUCTION SALE, TODAY, 10 A.M. 725 W. THIRD ST.
Big stock of canned goods. Everybody invited. Fixtures to be sold 11 a.m. Friday.
77279. J. BROOME, Auctioneer. Ver. 4535.

$475 CASH WILL BUY ONE OF THE FINEST paying little confectionery stores to be found in the city. This store sold a year ago for $1000. Act quick if you want it. RATTRAY, 1003 Title Insurance Bldg.

FOR SALE—FIRST-CLASS PICTURE THEATER, 4-1 equipment, 2 machines, dressing rooms, etc. Making money. Best of reasons for selling and never on the market before. Inquire at ROYAL THEATER, 18th and Main.

CAFETERIA—
Fine opportunity to secure cheap a well established cafeteria-bakery, ice plant, new steam tables. Address J, box 493, TIMES SPRING ST. BRANCH.

WANTED — WHOLESALE MERCANTILE BUSIness, doing quarter-million dollars annually, and making 10 per cent. net profit. Wants to take in good man with $30,000 cash capital. Address TX, box 348, TIMES SPRING ST. BRANCH.

BAKERY, DELICATESSEN AND RESTAURANT, worth $12,000; long established; profits amazing money; owner wants to retire after 5 years' steady grind. Price $2000. RATTRAY, 1003 Title Insurance Bldg.

FOR SALE—BEST COUNTRY GARAGE IN CALifornia, on State highway, at Capistrano, only gasoline station in town, climbing garage; money maker; $2000 cash; established 5 years. Call 6800 COMPTON AVE., L. A.

WONDERFUL OPPORTUNITY. GET INTO BUSIness for yourself. Dandy little business in counties left. Others making big money, so can you. Only few hundred dollars required. DAWES, 1044 Olive.

FOR SALE—ONE OF THE BEST APPOINTED restaurants in Pasadena; established 20 years. Bakery department and soda fountain; doing a good business; long lease on good terms. Address 107 N. MAIN ST.

FOR SALE—STERLING MEAT SLICER, NO. 90, Shimpson, computing scales, 2 refrigerators, 2 ice box, counters, etc. All as good as new. Take them at your own price. RATTRAY, 1003 Title Insurance Bldg.

FROYEN MONEY-MAKER.
Feed, fuel, storage and transfer, fine location. Owner retiring. Small amount of cash will handle this. Phone 50-W, 903-J. 2845.

THE RECEPTION BARBER SHOP, SANTA MONica, Cal. Old-established stand; $1500 will handle this. For particulars, call or address O. R. NISKERN, Jr.

$175—TAILORING, CLEANING AND PRESSING shop, clearing $5 daily, established 10 years, investigation gladly accepted. Must sell; basis now. Call 208 DELTA BLDG., 426 S. Spring.

HAVE TWO STORES, CANDY AND LUNCH; must sell one place, or would take partnership. Particulars, 1st floor, 108 Broadway.

FOR SALE—NICE CORNER GROCERY AND MEAT market; 3-room apt. goes with; doing cash business; no soliciting or delivering. Phone MAIN 6717 or A4755.

1000 BUSINESS CARDS, $1; OTHER PRINTING in proportion. REMINGTON PRINTING CO., 227 Mercantile place, (Florentine stairway.) A3855.

FOR SALE—OR TRADE, MEAT MARKET IN good location. A bargain; will consider terms. Address J, box 405, TIMES SPRING ST. BRANCH.

AN OLD ESTABLISHED BUSINESS NEEDS A good outside man; if you can hustle a half-interest is open; only a little money is required. 2nd floor, 108 Broadway.

FOR EXCHANGE—A GOING, PAYING CENTRAL-ly located confectionery, soda fountain and restaurant; will trade for real estate or clear lots, or good for man and wife. 622 LISSNER BLDG.

BE AN EXCEPTION—
Don't wait until the last moment to telephone your small ads to The Times. Do it Friday or early Saturday. MAIN 8200; 10391.

DAIRY LUNCH, BUTTERMILK, COFFEE STORE, around from department store. Clean and sensible. Sacrifice $50. PHOENIX, 201 Grant Bldg.

DON'T PROCRASTINATE—
Telephone your Sunday ads to The Times Friday or early Saturday. MAIN 8200, 10391.

WATCHMAKER-JEWELER RETIRING HAS JEWelry, safe, regulator, materials and tools. No. 504 S. BROADWAY.

BARBER SHOP, 2-CHAIR OUTFIT, ALL NEW, cost $350; will sell for $150 cash. F. MICHAEL, 4060 Hooper.

FOR SALE—SMALL GROCERY STORE, TOBACco, candy and pop, rent $12, with living room. 746 MAPLE AVE.

FOR SALE—1-CHAIR BARBER SHOP, LIVING-room in rear. Cheap rent. 109 E. PARK AVE. Tropico, Cal.

LUNCH ROOM, MUST BE SOLD TODAY, BEtween 10 and 11 a.m. For $125; worth $400. 709½ W. THIRD ST.

WANTED — A MAN THAT WILL INVESTIGATE an implement of war. 308 EQUITABLE BLDG. Main 9451.

BUTCHER WANTED TO RUN MEAT BUSINESS in grocery at EIGHTH and HOPE. A good place. Rent reasonable.

I HAVE A LONG LEASE, SOME BUILDINGS and lots, will trade all or part for sale at a sacrifice. 715 E. PICO. Bdwy. 3704.

FOR SALE—OR TRADE—FOR LAND, ONE OF the best located picture theaters in the city. Address J, box 491, TIMES SPRING ST. BRANCH.

FOR SALE—MEAT MARKET DOING CASH BUSIness, in connection with grocery. Clean rent. Invoice $1200. Address, 507 W. WASHINGTON.

FOR SALE—AUTOMOBILE TIRE AND VULCANizing business, $200 a month profit. Price $1200. Write OWNER, 261 S. Burlington ave.

FOR SALE—CAFETERIA, ONLY ONE IN SAN Pedro. Doing good business. Address 107, CTH ST., San Pedro.

$250—GROCERY STOCK AND FIXTURES; RENT $10, with 3 living rooms, good buy. 3624 WESTERN AVE.

FOR SALE—LIGHT LUNCHROOM ADJOINING large plant and soldiers' camp, $30 rent, a snap. $500. Owner, 2640 PACIFIC AVE., San Pedro.

FOR SALE — SHOWCASES, SODA FOUNTAIN; largest stock in the West. WEBER'S SHOWCASE & FIXTURE CO., 310-330 S. Los Angeles.

FOR SALE—DRY GOODS AND SHOE STORE, near; $7000 cash only. Address 88, box 251, TIMES OFFICE.

BARBER SHOP, NEWLY FITTED, WITH LIVING room, rent for all $10 to start. 735 W. 54TH.

FOR SALE—LOT, 2 HOUSES AND STORE, CASH, $1250; owner, 596 INDIANA ST.

FOR SALE—DANDY RESTAURANT, GOOD BUSIness stand, close investigation. 408 W. 8TH.

FOR SALE—CASH GROCERY AND MARKET, money-maker, for right party. 725 W. 3RD ST.

FOR QUICK ACTION DROP ANSWERS TO Times "Liners" in Times letter boxes in downtown office buildings. The locations of the boxes are printed in the first column of The Times "Liner" section.

BUSINESS CHANCES—
Of Many Kinds Unclassified.

I OWN A VERY VALUABLE GOLD AND SILVER mine near Kingman, Arizona. The work already done represents over $40,000, consisting of shafts, drifts and tunnel. Last engineer's report shows one body of ore valued at over $400,000. Good roads, water, electric power. This is not a prospect, but a developed property in the very heart of a proven district, surrounded on all sides by big dividend paying properties. Property monthly has produced over $8,000,000. Adjoining on the south, over $300,000, with but 250 feet of work; east $300,000, with 200 feet of work; east $300,000, with 200 feet of work; east $300,000, with 200 feet of work. Now I want an associate with $4000 to assist me in completing the installation of a new plant and for this I will give a very substantial interest as well as a position in the office. Money will be secured and be handled by the party furnishing same. An opportunity for a fortune. I invite most thorough investigation. See MR. CARPENTER, 61 Union Oil Bldg., between 10-11 and 2-3.

FOR SALE—

ONTARIO IGNITION WORKS

Must be sold at once: Drafted.

Good-paying Business.

Distributors for Prest-o-Lite Batteries.

Chino, Upland and Cucamonga.

Reply at once, 215 W. A ST., Ontario, Cal.

HAVE COAST AGENCY NEW AUTO ACCESSORY, selling strong throughout East; big seller here to Ford and all other dealers. Nationally advertised; good for $20,000 year to live wire, who can organize territory, sell county rights, etc. Have other interests requiring too much time to do justice to this very profitable agency. Prefer to sell 2-3 interest and management for $3000, or might consider selling outright. Price includes $2000 stock on hand and everything ready to shoot, including many unfilled orders, prospects for sales agencies and space at auto show November 12th. If you are like to wire grab this, address J, box 513, TIMES SPRING ST. BRANCH.

FOR SALE—LAUNDRY ROUTE, BARGAIN, OWNer must sell at once. 4470

Classified Liners.

THINGS ON WHEELS—
All Sorts.
Automobiles for Sale.

EVERY ONE AN UNUSUAL BARGAIN.
$150, Terms—1911 Hup 4, roadster, overhauled.
$160, Terms—1914 Trumbull roadst., 40 mi. gal.
$160, Cole—Bet Mitchell racer, small toolbox.
$160, Terms—1914 Hamilton, roadst., starter, lts.
$175, Terms—1912 Studebaker 20 touring car.
$200, Terms—1915 Grant roadster, overhauled.
$200, Terms—1914 Mercer roadster, starter, lights.
$225, Terms—1913 Studebaker 25 touring car.
$250, Terms—1913 chevy yellow Trumbull racer.
$250, Terms—1915 Hupmobile touring, fine tires.
$250, Terms—1913 Studebaker 25 racer. Beauty.
$275, Terms—1915 Mets roadster, starter, lights.
$290, Terms—1915 Ford touring; fine tires.
$290, Terms—1914 Overland roadst., starter, lts.
$325, Terms—1916 Mets roadst., starter, lights.
$350, Terms—Unusual cash; Ford racer; beaut.
$350, Terms—1913 Cadillac touring, starter.
$350, Terms—1916 Maxwell touring car; it's cheap.
$350, Terms—1915 Regal touring, fine motor.
$400, Terms—1912 Packard, 7-passenger.
$475, Terms—1915 Scripps-Booth, roadst. Beauty.
$1250, Terms—1916 Saxon 6 touring car, dandy.
$1750, Terms—1916 Haynes 6, 7-pass., like new.

A. A. PETERSON CO., 1224-1226 S. Main st.

EIGHT-CLINDER OLDSMOBILE, 5-PASSENGER. Late model, with special pantasote top and tapestry, seat covers; excellent condition mechanically. Special price for Thursday.

New Home of
Used Car Department.
LORD MOTOR CAR CO.,
Main 2444. 1037 S. Olive st. 10845

FOR SALE—
MERCER TOURING.
Starter and lights. Perfect mechanically. Price $350 for quick sale.
932 SOUTH GRAND. F1309.

MERCER ROADSTER—
1915, model O, 2-passenger roadster. Has run only 12,000 miles and is in excellent condition. Electric lights and starter, Spanish leather upholstery. Aswart vacuum, thin rims. Rarely ever shocks. A bargain. JONES, 1015 S. Grand. Broadway 4576; Home 60027.

FOR SALE—
1916 DODGE TOURING.
Price $560. This car is worth $700. Call quick for this big deal.
932 SOUTH GRAND.

1917 DODGE TOURING.
Just like new, driven but little, fine tires; you can't get a better one.
SECURITY MOTOR SALES CO.,
1143-59 S. Olive st.

PIERCE-ARROW SPORT ROADSTER—ONE OF the desirable 6-36 models, body designed by Fontaine and the classiest and most distinctive car in the city. Has silvertown cords, electric lights and is painted Stanford cardinal. Must see this car to appreciate it. See MACK, Kissel-Kar Branch, 1015 and Olive.

FOR SALE—
1914 STUTZ TOURING.
Electric lights and starter, seat covers, one-man top. Sacrifice for cash.
932 SOUTH GRAND. F1309.

FOR SALE—
Call quick, a bargain! Ford delivery car, or will trade delivery for touring body. Phone 72054. 1242 EL MOLINO.

REAL SNAP—
1914 FORD ROADSTER.
Motor just overhauled, 1916 rear end. Car looks fine—Wonderful value. Also 2 other used Fords—all ships.
W. D. DUNHAM FORD AGENCY, 7th nr. Union.

NOTICE—C. A. CRAWFORD, 650 S. FLOWER ST. Used Fords cars. Have been forced to move into larger quarters. Our new address will be
C. A. CRAWFORD,
1246-1248 S. Flower st.
Used Ford Cars—Time Payments.

I WILL TAKE YOUR FORD IN AS FIRST PAYMENT ON BRAND-NEW 1918 BUICK. PRICE $945, BALANCE TO SUIT.
SEE MR. DAVIS, 1227 SOUTH FLOWER. MAIN 5040, 60050—EVENINGS. MAIN 4179, 60181.

NOTICE—OWING TO THE INCREASED BUSINESS in our used Ford cars, we have been forced to move to larger quarters. Our new address is
J. A. CRAWFORD,
1246-1248 S. Flower st.

FOR SALE—1913 MODEL 6-CYLINDER PREMIER, splendid mechanical condition, air starter, electric lights, generator, battery and ignition, Westinghouse shock absorbers, two extra rims, paint good. Any reasonable offer considered. Call 1001 W. 23d st., 60187, 10071 or 60187.

FOR SALE—COST $1200, GOOD AS NEW, WILL sacrifice for immediate sale: Chevrolet, Amsbury Special; 6 wire wheels, all new rubber, tools and locks new; 22 miles to gallon; electric head and side lights. No trades. Address X, box 75, TIMES OFFICE.

1916 FORD TOURING IN EXCELLENT CONDITION, demountable rims, seat covers, shocks, speedometer, tool kit, extra tire, large steering wheel, fine race, band Klaxon, fast throttle and many more. This is your chance. Must sell, as I have bought arrange terms. Owner, 46264½ S. VERMONT. Vermont 4232.

FOR SALE—
1917 CHANDLER TOURING.
Cord tires, plate glass in top, bumper, 6 tires and other extras to be sold at a genuine bargain.
932 SOUTH GRAND. F1309.

NOTICE—OWING TO THE INCREASED BUSINESS in our used Ford cars, we have been forced to move to larger quarters. Our new address is
J. A. CRAWFORD,
1246-1248 S. Flower st.

FOR SALE—
1917 DODGE TOURING.
Cord tires; run 8000 miles; a bargain.
932 SOUTH GRAND. F1309.

1916 DODGE STRIPPED RACY ROADSTER, HAS Stewart speedometer, special pistons, cams, valves, gear ratio, cord tires. I am going to sell this for cash today, so come around and make me an offer. ornate car. MR. BILEY, 1040 S. Olive. F1204.

1916 MAXWELL ROADSTER.
Excellent condition mechanically, tires, paint, etc.; an unusual chance to get a good car at a big discount.
SECURITY MOTOR SALES CO.,
1143-59 S. Olive st.

I HAVE A CLASSY 1917, 7-PASSENGER, JUST right for the rent business. Will sell on low monthly payments or rent to a tourist. See me, Hotel Broadway, 600½.

1917 HUPMOBILE TOURING CAR. WILL ACcept $775 or $100 down, balance easy payments. Dandy chance to get a late car on easy payments. PHONE A5135.

1918 FORD ROADSTER, RUN 500 MILES, BETter than new; immediate delivery if taken today. $410, cash only. Phone HOLLY 2070.

1917 VELIE CLUB ROADSTER, JUST LIKE NEW, 5 new tires; big bargain, cash or terms. 742 S. OLIVE ST. F5484; Main 6416.

FOR SALE—1916 FORD TOURING CAR, GUARanteed mechanically perfect; new tires. 320 W. 16TH ST.

CHEVROLET 4-90 TOURING, USED SHORT time. Sacrifice $395; terms. 1040 S. MAIN.

MAXWELL TOURING CAR, 1917, BEST MEchanical condition, at a very reasonable price. 452 W. MADISON AVE.

FOREIGN BOSCH MAGNETO AND BRAND-NEW Miller carburetor, one-half-inch size. Bargain, 215 N. KINGSLEY DRIVE. 60894.

1916 FORD TOURING CAR, $14 W. NINTH.

FOR SALE—1917 FORD, PRACTICALLY NEW, $400. 2040 N. MAIN. F6882.

MUST SELL QUICKLY, CHALMERS RACER. CASH, terms or trade. 137 W. 42ND ST.

FORD, 1917 TOURING, MANY EXTRAS, INcluding starter. See this for a good buy. Terms. 524 W. Pico st.

FOR SALE—NEW FORD COUPE, NEVER USED, latest model, immediate delivery. $710 S. ALVARADO ST. Phone 51064.

Automobiles Wanted.

WANTED—CARS. I WILL PAY SPOT CASH FOR your car or handle it on commission basis. Am looking for a boat of automobiles. Bring your car around at once to see GOLDSMITH MOTOR CAR CO., 206 W. Pico.

WANTED—TO PURCHASE FOR CASH A HIGH grade touring car or roadster. Will pay a fair price. MR. SMITH,
932 S. GRAND. F1309.

WANTED—FORD TOURING OR ROADSTER, FOR cash; I want 3 cars in any condition; cash must be cheap; no dealer. See L. P. TENNEY, 1248 ROYAL COURT, West 2405.

$450—CLEAR LOT, 48x177, ON GOOD IMPROVED street, or mutual instruments, some cash if necessary for flats in improved car. 955 EL MOLINO ST. Phone 52087.

WANTED—A GOOD FORD FOR CASH OR WILL trade Dodge and cash difference. Al650. MAIN 4001.

WANTED—AUTOMOBILE EXCHANGE FOR $800 equity 6-room house, solar heating, corner lot, $12c; mortgage $2700. Phone 22450; SOUTH 5747.

WANTED—1917, 5-PASS. EIGHT CAR IN EXchange, will give inner harbor lot. Address X, box 21, TIMES OFFICE.

WANTED—5-PASSENGER, 8 SPEED CAR; TIRE size not over 32. Have $1 in trade to exchange same. Phone BOYLE 1012.

WANTED — WILL PAY CASH FOR DODGE, Hup, Buick '16 or similar car. 1040 S. Olive st.

WANTED—10 OR 17 FORD FOR CASH, OWNer only. WILSON, 925 S. Mariposa. 52268.

WANTED—CARS, SPOT CASH OR ON CONSIGNment. Riley, 740 MYERS. 1184 S. Figueroa.

WANTED—AUTOS FOR CASH. GET OUR OFFER. AUTO WRECKERS, 2450 Central ave. S. 6041W

Motorcycles.

FOR SALE — MOTORCYCLE, FRONT-DRIVE, tank, tandem and sidecar, new STARTER, CH. Nat. Rans Bldg., 452 S. Spring st.

FOR SALE — INDIAN POWER-PLUS, 1916, 7-Right frame, easy terms. Can be seen at 914 S. MAIN.

FOR SALE—MULES AND HARNESS. OCCIdental Construction Co., 2043 Artesia st. East 2146, Home 21427.

FOR SALE—PAIR OF BIG GRAY MARES, GOOD workers and gentle. Are used to ranch work; weight 2800 pounds. This is a fine span of mares. Telephone GARVANZA 1224.

FOR SALE—TO MEET MORTGAGE, 4 MULES, pair bay Stars mules, 2200 pounds. Pair big horse mules, 2700 pounds, $400; also pair of right mules, $100. Telephone GARVANZA 1224.

FOR SALE—MULES AND HARNESS. OCCIdental Construction Co., 2043 Artesia st. East 2146, Home 21427.

THINGS ON WHEELS—
All Sorts.
Automobiles for Exchange.

NEW HUDSON SUPER-SIX SPEEDSTER, USED only three weeks, for Los Angeles, city or country real estate. Will consider property up to $5000 and car difference. Address 787, box 274, TIMES SPRING ST. BRANCH.

HIGH GRADE USED AUTOS TO EXCHANGE FOR trust deeds or mortgages. See MR. PRATT, with JOHN T. DYE,
524 West Pico st.

FOR EXCHANGE—EQUITY IN DESIRABLE lot for automobile. Address 7, box 588, TIMES SPRING ST. BRANCH.

FOR EXCHANGE—CLASSY HUDSON SUPER SIX, late model, new top, new tires. Would consider smaller car as part payment. BDWY. 2013.

Automobile Trucks.

MORELAND TRUCK, 1½-TON, $675.
GRAMM TRUCK, 2-ton, $950.
These is a sort of good saying in both these trucks. The price and terms are such as the man of limited means may easily handle; those are the exceptional bargains, and you must see them to appreciate this fact. We have a few other trucks at low prices. See MACK, Kissel-Kar Branch, 10th and Olive.

TRUX, TRUX, TRUX—EIGHTEEN USED trucks—Prices range from $150 to $650 with some of the smallest bargains to be found in the city. Some real liberal terms, if you anticipate starting in the trucking business jet 206 W. Pico. See MACK, Kissel-Kar Branch, 10th and Olive.

WANTED—A FORD DELIVERY CAR FOR CASH; model not later than 1917; state price. Address ANTHONY RUDOLPH, 852 N. Canyon blvd., Monrovia, Cal.

NEW 1½-TON HEAVY TRUCK, NEVER USED; $2950; for cash; will take part trade. Address D. W. BESWICK, Hermosa Beach, Cal.

Automobile Tires.

TIRES, LOT REPAIRED, ALL SIZES, GOOD makes, bargains. VANDERPOOL'S, 1044 S. Main.

For Hire—Automobiles.

WE HAVE ON HAND TO RENT TO RESPONSIble parties by day, week or month, Dodge, Ford, Maxwell, Overland, Hudson, Reo, Winton six, Studebaker 6-40. If you are responsible and want a car to use, see STILLWELL CAR & SUPPLY CO., Stillwell Hotel, 6037, Bdwy. 297.

CHEAPEST AND MOST SATISFACTORY WAY to rent. Buy a FORD, use them self for about what it cost. Get our proposition. W. D. DUNHAM FORD AGENCY, 7th nr. Union. 10-shire 637; 52208.

FOR RENT — 30000, 7-PASS. THOMAS FLYER touring car, perfect condition; will rent by the month to responsible tourists or rent man. 5200 CONS. REALTY BLDG. F6823; Bdwy. 6539.

$1.00, $1.25, $1.50 HOUR, NEW AND ATTRACtive 7-passenger cars; HARRISON at. PRICE AUTO SERVICE. 23536. West 6020, or 61382. Bdwy. 2023.

$1.25 HOUR, NEW 5-PASSENGER BUICK SIX, careful competent driver. Phone LARGENT, 2606202.

1918 STUDEBAKER AUTOS, 5-7-PASS., $1.25 UP. Prompt service, careful driver, Hamilton country. ALEX POLLEY'S AUTO GARAGE, 407S. Broadway.

CLASSY COMFORTABLE 5-PASS. CAR, $1.25 PER hour, carefully driven. Call JOHNSON, 30500, Pasadena 2106.

NEW FORDS, WITH OR WITHOUT DRIVER, DAY AND NIGHT. FORD SERVICE, SOUTH 2152.

FOR RENT—DODGE TOURING CAR, WITHOUT driver, STILLWELL CAR AND SUPPLY CO., Stillwell Hotel, 836 S. Grand. 60297.

FOR RENT, RED SIX, 7-PASSENGER, WITHOUT driver, STILLWELL CAR AND SUPPLY CO., Stillwell Hotel, 836 S. Grand. 60297.

BUICK SIX 1917 TOURING, $1 UP PER HOUR. Riverside, Redlands, other points, any time. A2233, MAIN 2232. Night 52221.

FOR RENT—STUDEBAKER 6-40, 1917, 7-PASSenger, without driver, STILLWELL CAR AND SUPPLY CO., Stillwell Hotel, 836 S. Grand. 60297.

FOR RENT—FORD TOURING CAR WITHOUT driver, STILLWELL CAR AND SUPPLY CO., Stillwell Hotel, 836 S. Grand. 60297.

LATE MODEL TOURING CARS, $1.25 PER HOUR. GEORGE AUTO LIVERY. WILSHIRE 2642.

CLASSY NEW CARS WITH COMPETENT DRIVers, $1.25 per hour. MACK'S AUTO SERVICE. 29724. Main 6000. Res. phone West 4068.

NEW 5-PASSENGER DODGES, CAREFUL DRIVers, pleasure, business or country trips, day or night service. Rates reasonable. MILLER, 5 S. Main. 60756. Main 8191.

1918 FORDS, RUN DAY AND NIGHT. REASONAble, drive yourself. 21780, Main 2781.

NEW 1918 BUICK 6, OWNER DRIVING, $1.25 per hour. Phone F2581, WILSHIRE 2606.

NEW STUDEBAKER 5 AND 7-PASSENGER CARS; special low rates. MAIN 2707, 58760.

75 CENTS PER HOUR, NEW 5-PASS. MAXWELL; careful, competent driver. GWNER, Ve. 50425.

75c HOUR, FORD TOURING CAR, $1 HOUR; the service; careful driver. PHONE 51757.

FORDS—1917 ROADSTERS AND TOUR. WITH out driver. Wilshire, Main 1482; 823 S. Spring.

FORD, CAREFUL DRIVER, CITY, BEACH OR country trips. The new home, PHONE 28422.

FORDS FOR HIRE, IN AI CONDITION; WITHout driver, 600½ S. SPRING. A4169.

FOR HIRE WITHOUT DRIVERS, 10 CADILLACS day, week, month. KING, 1146 S. Main. F5608

Automobile Repairing and Painting.

FORD REPAIRING BY EXPERT MECHANICS. All work fully guaranteed.
Motor Car Repairing, 1424 S. Main.

AUTOS PAINTED, $10 UP.
P. W. LLOYD, 825 MAPLE AVE. BDWY. 1500.

AUTO TOPS MADE LIKE NEW, $10 TO $150; also painting, $8 and up. 3040 S. Main.

FORD OWNERS—DEMOUNTABLE WHEELS, $3 per wheel, installed. 314 W. 10TH.

Automobile Accessories.

FOR SALE—ONE CLINCHER, GOODRICH tires, used one week only. Sell cheap. Also used cord tire, 37x5, $8. Call 1823 S. VERMONT.

500 SLIGHTLY USED TIRES, $2 UP. GUARanteed Vulcanizing Auto Tire Works, 711 S. LOS ANGELES ST. Main 5314.

Carriages, Cabs, Wagons.

FOR SALE—SPRING WAGON IN FIRST-CLASS condition. Might trade for chickens or lighter wagon. 1213 W. FIFTH ST. Main 6877.

FOR SALE, EXCHANGE, WANTED
Agricultural Implements and Vehicles.

FOR SALE—OR WE'LL BUY. PLOWS, HARrows, mowers, rakes, cultivators, bone grinders, feed grinders, gasoline engines, tanks, stoves, etc. DEMMITT, 120 N. Main. Broadway 1984, 13191.

WANTED—SCOTT PAYS CASH FOR ALL KINDS of second-hand farm machinery for sale at SCOTT'S PLACE, 125 E. Los Angeles st. M. 5229

ALL KINDS OF SECOND-HAND FARM MACHINery for sale at SCOTT'S PLACE, 125 E. Los A. st.

FOR SALE—PRACTICALLY NEW SANDUSKY tractor at SCOTT'S PLACE, 125 E. Los A. st.

LIVE STOCK—
For Sale, Exchange, Wanted. Horses, Mules, Cattle, Etc.

BIG CLOSING OUT

AUCTION
SALE
AT THE
BLUE RIBBON
HORSE AND MULE
COMPANY,
1412 SAN PEDRO STREET.

FRIDAY, NOV. 2ND,
10 O'CLOCK.

Owing to the fact Clyde McMullen, manager of the Blue Ribbon Horse and Mule Company, is called to the United States military service, we are forced to sell 70 head of heavy draft horses and mules, all good ages and in good condition, a lot of good double work harness, wagons, buggies, parts, saddles, etc.; 2 automobiles, 1 6-cylinder, 7-passenger Pilot, 1 4-cylinder Chevrolet car. This will be the greatest opportunity of the season to buy good stock at your own price. Prospective buyers should not fail to take advantage of this sale, as great sacrifice bargains are at your bidding. This stock was purchased by the R. B. Hand M. Company, with the strongest possible guarantee. Those fortunate enough to secure any of these offerings will be fully satisfied. The above described property may be seen any time before the date of sale. We invite inspection. Nothing will be sold prior to the day of sale. Friday, Nov. 2nd, 10 o'clock, a.m., 1412 San Pedro. Free lunch at noon. For further particulars see

CLYDE McMULLEN,
1412 San Pedro Street.
Phone Main 4287, or
SAM WATKINS, Auctioneer,
609 East 7th.
Phone Main 1856

FOR SALE—FINE BAY MARE, 7 YEARS OLD, broke to ride and drive, weighs 1100 pounds; also fine saddle horse, 6 years old, weighs 1000 pounds; both sound and gentle. 1000 E. 41ST ST. Phone Ad. 1-1-1.

FOR SALE—FINE BAY MARE, 7 YEARS OLD, broke to ride and drive, weighs 1100 pounds; also fine saddle horse, 6 years old, weighs 1000 pounds; both sound and gentle. 1000 E. 41ST ST. Phone Ad. 1-1-1.

FOR SALE—PAIR OF BIG GRAY MARES, GOOD workers and gentle. Are used to ranch work; weight 2800 pounds. This is a fine span of mares. Telephone GARVANZA 1224.

FOR SALE—TO MEET MORTGAGE, 4 MULES, pair bay Stars mules, 2200 pounds. Pair big horse mules, 2700 pounds, $400; also pair of right mules, $100. Telephone GARVANZA 1224.

FOR SALE—MULES AND HARNESS. OCCIdental Construction Co., 2043 Artesia st. East 2146, Home 21427.

LIVE STOCK—
For Sale, Exchange, Wanted. Horses, Mules, Cattle, Etc.

FOR SALE—1 HORSE, COVERED WAGON AND harness, cheap. Cor. 76TH and FIGUEROA st., city.

WANTED—BEEF COWS, FRESH COWS, CALVES, hogs. S. 1515. HANNON BROS., 1052 E. 20th.

WANTED—BUY OLD HORSES, DEAD STOCK removed free. SOUTH 2502-J-1 or VER. 6015.

FOR SALE—GOOD SOUND HORSE. SEE OWNER, 1418 E. SIXTH ST.

WANTED—I PAY BIGGEST PRICES FOR COWS, bulls, calves. PICARD, 1705 Maple ave. S. 5172.

POULTRY—POULTRY SUPPLIES
For Sale, Exchange, Wanted.

FOR SALE—CHICKEN POULTRY RANCH, FULLY equipped for 1500 chickens. 2 brooder houses, incubator house, five-room house, bath, garage and screen porch. Owner is going on a larger place. Terms. F. C. REIMKING, 121 Hazel ave., Inglewood, Cal.

WANTED — POULTRY KEEPERS, I CAN SAVE you many dollars and worry by the best scientific test in weeding out your hens that will never pay; no guessing; best reference. HART, 221 W. 57th place.

WANTED—POULTRY OF ALL KINDS, HIGHEST prices paid and call for them anywhere. LOS ANGELES POULTRY EXCHANGE, 2212 Central.

FOR SALE — FEW DOZEN WHITE LEGHORN hens, also some Barred Rock pullets. Call today or evenings, 1871 W. 30TH ST.

FOR SALE—100 M'FARLAND STRAIN, WHITE Leghorn pullets, 5½ months old. $1 each. F. L. WILDES, RT. 1, 1003d st. Vt. 3711.

FOR SALE — 300 LAYING WHITE LEGHORN pullets, February, March and April hatch, $1 and $1.25 each. 5017 S. MAIN. Ex. 1902.

FOR SALE—50 FANCY WHITE LEGHORN PULlet Mc-Farlane strain, ready to lay. 4370 S. MAIN. 28067.

WANTED—DELAYS ARE COSTLY—
Ship your poultry to The Times Poultry Car Saturday
206 N. Los Angeles st.

FOR SALE—PULLETS, COOPS, INCUBATORS and cow. LYONS, Santa Monica Blvd., Sherman. Bev. 668.

FOR SALE—CHICKENS, RABBITS AND BUTCHER, 515 E. 49TH. South 4840-J.

FOR SALE—TURKEYS, 40C LB. DRESSED. PHONE 51958 before 9 AM.

WANTED—PULLETS, HENS, RABBITS, PIGEONS. VERNON POULTRY CO., 4370 S. Main. 28067.

Pigeons, Birds, etc.

FOR SALE—FANCY WHITE KING, CARNEAUX, Homer pigeons; guaranteed; overstocked, must sell. 4370 S. MAIN ST. 28067.

Pigeons, Birds, etc.

FOR SALE—FINCHES, BLUE JAVA SPARROWS, Java Rice, Gold Fish, Java Tumblers, Java Nonparials, talking parrots, Bearded Parequets. BIRD A LIVE STOCK CO., 430 W. 6th.

Dogs and Dogs at Stud.

FOR SALE — AIREDALES, ABOUT 1½ YEARS old, with pedigree and papers. Inquire DOG SHOP CRIDER, 302 W. Ninth st., near S. Hill.

WANTED—GOOD PEDIGREED ENGLISH BULL pup; house and machine broke; moderate price. FOX, 1512 W. Seventh st.

GOATS—
Milch, Etc.

FOR SALE—50 GOATS, ALL FRESH, WITHIN last 5 days; 35 more coming fresh. Will exchange for dry goats or chickens. 1200 N. MAIN. Phone East 409.

FOR SALE—GOOD MILK GOAT, ALSO 7 MONTHS old kid. 417 W. 52ND ST.

MASSAGE—
And Other Baths.

SCIENTIFIC MASSAGE, BATHS, SWEATS, AL-graduates; ladies only. 703 S. spring, suite 503.

ELECTRIC BATHS — SCIENTIFIC MASSAGE; manicure, shampoo. 820½ W. THIRD. A4307.

MRS. C. WEST.

MASSAGE AND BATH TREATMENT, WE CURE rheumatism. 27 DAILY exercises. We call at your home. 54226.

LADIES' ELECTRIC & STEAM BATHS, MASSAGE, hairdressing parlor. 906 S. FIGUEROA. A4681.

ELECTRIC CABINET SWEATS, MASSAGE, BOTH sexes. Rates reasonable. MILLER, 5 S. Main.

1918 FORDS, RUN DAY AND NIGHT. REASONable, drive yourself. 21780, Main 2781.

NEW 1918 BUICK 6, OWNER DRIVING, $1.25 per hour. Phone F2581, WILSHIRE 2606.

NEW STUDEBAKER 5 AND 7-PASSENGER CARS; special low rates. MAIN 2707, 58760.

75 CENTS PER HOUR, NEW 5-PASS. MAXWELL; careful, competent driver. GWNER, Ve. 50425.

75c HOUR, FORD TOURING CAR, $1 HOUR; the service; careful driver. PHONE 51757.

FORDS—1917 ROADSTERS AND TOUR. WITH out driver. Wilshire, Main 1482; 823 S. Spring.

FORD, CAREFUL DRIVER, CITY, BEACH OR country trips. The new home, PHONE 28422.

FORDS FOR HIRE, IN AI CONDITION; WITHout driver, 600½ S. SPRING. A4169.

FOR HIRE WITHOUT DRIVERS, 10 CADILLACS day, week, month. KING, 1146 S. Main. F5608

Automobile Repairing and Painting.

FORD REPAIRING BY EXPERT MECHANICS. All work fully guaranteed.
Motor Car Repairing, 1424 S. Main.

AUTOS PAINTED, $10 UP.
P. W. LLOYD, 825 MAPLE AVE. BDWY. 1500.

AUTO TOPS MADE LIKE NEW, $10 TO $150; also painting, $8 and up. 3040 S. Main.

FORD OWNERS—DEMOUNTABLE WHEELS, $3 per wheel, installed. 314 W. 10TH.

Automobile Accessories.

FOR SALE—ONE CLINCHER, GOODRICH tires, used one week only. Sell cheap. Also used cord tire, 37x5, $8. Call 1823 S. VERMONT.

500 SLIGHTLY USED TIRES, $2 UP. GUARanteed Vulcanizing Auto Tire Works, 711 S. LOS ANGELES ST. Main 5314.

Carriages, Cabs, Wagons.

FOR SALE—SPRING WAGON IN FIRST-CLASS condition. Might trade for chickens or lighter wagon. 1213 W. FIFTH ST. Main 6877.

FOR SALE, EXCHANGE, WANTED
Agricultural Implements and Vehicles.

FOR SALE—OR WE'LL BUY. PLOWS, HARrows, mowers, rakes, cultivators, bone grinders, feed grinders, gasoline engines, tanks, stoves, etc. DEMMITT, 120 N. Main. Broadway 1984, 13191.

WANTED—SCOTT PAYS CASH FOR ALL KINDS of second-hand farm machinery for sale at SCOTT'S PLACE, 125 E. Los Angeles st. M. 5229

ALL KINDS OF SECOND-HAND FARM MACHINery for sale at SCOTT'S PLACE, 125 E. L. A.

FOR SALE—PRACTICALLY NEW SANDUSKY tractor at SCOTT'S PLACE, 125 E. Los A. st.

LIVE STOCK—
For Sale, Exchange, Wanted. Horses, Mules, Cattle, Etc.

BIG CLOSING OUT

AUCTION
SALE
AT THE
BLUE RIBBON
HORSE AND MULE
COMPANY,
1412 SAN PEDRO STREET.

FRIDAY, NOV. 2ND,
10 O'CLOCK.

Owing to the fact Clyde McMullen, manager of the Blue Ribbon Horse and Mule Company, is called to the United States military service, we are forced to sell 70 head of heavy draft horses and mules, all good ages and in good condition, a lot of good double work harness, wagons, buggies, parts, saddles, etc.; 2 automobiles, 1 6-cylinder, 7-passenger Pilot, 1 4-cylinder Chevrolet car. This will be the greatest opportunity of the season to buy good stock at your own price. Prospective buyers should not fail to take advantage of this sale, as great sacrifice bargains are at your bidding. This stock was purchased by the R. B. Hand M. Company, with the strongest possible guarantee. Those fortunate enough to secure any of these offerings will be fully satisfied. The above described property may be seen any time before the date of sale. We invite inspection. Nothing will be sold prior to the day of sale. Friday, Nov. 2nd, 10 o'clock, a.m., 1412 San Pedro. Free lunch at noon. For further particulars see

CLYDE McMULLEN,
1412 San Pedro Street.
Phone Main 4287, or
SAM WATKINS, Auctioneer,
609 East 7th.
Phone Main 1856

FOR SALE—PAIR OF BIG GRAY MARES, GOOD workers and gentle. Are used to ranch work; weight 2800 pounds. This is a fine span of mares. Telephone GARVANZA 1224.

FOR SALE—TO MEET MORTGAGE, 4 MULES, pair bay Stars mules, 2200 pounds. Pair big horse mules, 2700 pounds, $400; also pair of right mules, $100. Telephone GARVANZA 1224.

FOR SALE—MULES AND HARNESS. OCCIdental Construction Co., 2043 Artesia st. East 2146, Home 21427.

LIVE STOCK—
For Sale, Exchange, Wanted. Horses, Mules, Cattle, Etc.

FOR SALE—1 HORSE, COVERED WAGON AND harness, cheap. Cor. 76TH and FIGUEROA st., city.

WANTED—BEEF COWS, FRESH COWS, CALVES, hogs. S. 1515. HANNON BROS., 1052 E. 20th.

WANTED—BUY OLD HORSES, DEAD STOCK removed free. SOUTH 2502-J-1 or VER. 6015.

FOR SALE—GOOD SOUND HORSE. SEE OWNER, 1418 E. SIXTH ST.

WANTED—I PAY BIGGEST PRICES FOR COWS bulls, calves. PICARD, 1705 Maple ave. S. 5172.

POULTRY—POULTRY SUPPLIES
For Sale, Exchange, Wanted.

FOR SALE—CHICKEN POULTRY RANCH, FULLY equipped for 1500 chickens. 2 brooder houses, incubator house, five-room house, bath, garage and screen porch. Owner is going on a larger place. Terms. F. C. REIMKING, 121 Hazel ave., Inglewood, Cal.

WANTED — POULTRY KEEPERS, I CAN SAVE you many dollars and worry by the best scientific test in weeding out your hens that will never pay; no guessing; best reference. HART, 221 W. 57th place.

WANTED—POULTRY OF ALL KINDS, HIGHEST prices paid and call for them anywhere. LOS ANGELES POULTRY EXCHANGE, 2212 Central.

FOR SALE — FEW DOZEN WHITE LEGHORN hens, also some Barred Rock pullets. Call today or evenings, 1871 W. 30TH ST.

FOR SALE—100 M'FARLAND STRAIN, WHITE Leghorn pullets, 5½ months old. $1 each. F. L. WILDES, RT. 1, 1003d st. Vt. 3711.

FOR SALE — 300 LAYING WHITE LEGHORN pullets, February, March and April hatch, $1 and $1.25 each. 5017 S. MAIN. Ex. 1902.

FOR SALE—50 FANCY WHITE LEGHORN PULlet Mc-Farlane strain, ready to lay. 4370 S. MAIN. 28067.

WANTED—DELAYS ARE COSTLY—
Ship your poultry to The Times Poultry Car Saturday
206 N. Los Angeles st.

FOR SALE—PULLETS, COOPS, INCUBATORS and cow. LYONS, Santa Monica Blvd., Sherman. Bev. 668.

FOR SALE—CHICKENS, RABBITS AND BUTCHER, 515 E. 49TH. South 4840-J.

FOR SALE—TURKEYS, 40C LB. DRESSED. PHONE 51958 before 9 AM.

WANTED—PULLETS, HENS, RABBITS, PIGEONS. VERNON POULTRY CO., 4370 S. Main. 28067.

Pigeons, Birds, etc.

FOR SALE—FANCY WHITE KING, CARNEAUX, Homer pigeons; guaranteed; overstocked, must sell. 4370 S. MAIN ST. 28067.

Pigeons, Birds, etc.

FOR SALE—FINCHES, BLUE JAVA SPARROWS, Java Rice, Gold Fish, Java Tumblers, Java Nonparials, talking parrots, Bearded Parequets. BIRD A LIVE STOCK CO., 430 W. 6th.

Dogs and Dogs at Stud.

FOR SALE — AIREDALES, ABOUT 1½ YEARS old, with pedigree and papers. Inquire DOG SHOP CRIDER, 302 W. Ninth st., near S. Hill.

WANTED—GOOD PEDIGREED ENGLISH BULL pup; house and machine broke; moderate price. FOX, 1512 W. Seventh st.

GOATS—
Milch, Etc.

FOR SALE—50 GOATS, ALL FRESH, WITHIN last 5 days; 35 more coming fresh. Will exchange for dry goats or chickens. 1200 N. MAIN. Phone East 409.

FOR SALE—GOOD MILK GOAT, ALSO 7 MONTHS old kid. 417 W. 52ND ST.

MASSAGE—
And Other Baths.

SCIENTIFIC MASSAGE, BATHS, SWEATS, AL-graduates; ladies only. 703 S. spring, suite 503.

ELECTRIC BATHS — SCIENTIFIC MASSAGE; manicure, shampoo. 820½ W. THIRD. A4307.

MRS. C. WEST.

MASSAGE AND BATH TREATMENT, WE CURE rheumatism. 27 DAILY exercises. We call at your home. 54226.

LADIES' ELECTRIC & STEAM BATHS, MASSAGE, hairdressing parlor. 906 S. FIGUEROA. A4681.

ELECTRIC CABINET SWEATS, MASSAGE, BOTH sexes. Rates reasonable. MILLER, 5 S. Main.

STANLEY MATHS, ATTENDANTS BOTH SEXES, 247 S. BDWY., rm. 10. Open Sunday.

MAY SEDGWICK, RUTH ROLLAND, BATH, MAssage, 529 S. Bdwy. Rm. 314. Mistress, Masseur.

NURSES—
With Experience.

NURSE WITH BEAUTIFUL HOME, WISHES patients. Phone FAIR OAKS 2537. 40 Oakland ave., Pasadena. One block east of Maryland Hotel.

FURRIERS—

FUR REMODELING AND REPAIRING, NEW FURS to order. Storage. Satisfaction guaranteed. ENGLANDER, 217 Brockman Bldg.

EDUCATIONAL—
Schools and Colleges.

FRENCH AND SPANISH INSTRUCTION, CONversation, grammar, method, by French lady teacher in schools. 51577.

LOS ANGELES CHIROPRACTIC COLLEGE, DR. CALE, Pres., 821 S. Hill. Main 3542; A5605.

MUSICAL INSTRUCTION—

BOLMES-GIBSON STUDIO, 711 MAJESTIC THEater Bldg. A9107. Piano instruments; easy payments; mandolin, banjo, guitar, Hawaiian instruments taught. Day, evening.

VIOLIN, MANDOLIN, GUITAR, DAY, EVENING, MONEY BACK. Violin, cello, mandolin, guitar, mandolin orchestra, practice free. SADIE GRUMBLING, 428 Majestic Theater.

FIRST-CLASS VOCAL TEACHER AND ARTIST will make rates for the all term to pupils of promising talent. Free voice trial. 2200 W. 11TH ST.

FREE VOICE TRIAL. FRENCH LADY SPECIAList in voice developing. Ex-student Paris Conservatory. 51577.

E. PIANO TUNING, PERFECT WORK, $2. Phone Home 60766. Bdwy. 7196. Leave word. Address LANCASTER, Box 490, Y.M.C.A. 10822

MME. FRANCES PHILLIPS, TEACHER OF PIANO, recital programs assisted. Reasonable. 71071.

VOICE CULTURE—FRANCK FORESMONT EUROPEAN masters; highest references. PHONE 57960.

PATENTS—
And Patent Attorneys.

WESTALL & WALLACE,
PATENT ATTORNEYS,
Suite 1, Chamber of Commerce Building.

JOSEPH F. WALLACE, Counsellor in Patent and Trade-Mark Cases, and
ERNEST L. WALLACE, formerly Examiner in United States Patent Office.

PATENT BOOK FREE.
Los Angeles and Washington Offices.
816 SECURITY BLDG.
MAIN 8508. 6TH AND SPRING.

WE WANT PATENTS, WE PROCURE AND FIRnance patents; form corporations; we are patent attorneys. 308 HOUTTAILE BLDG., First and Spring sts. Phone Main 9451.

HAZARD & MILLER.

Pioneer patent agency, established 1878. Hazard's book on patents free.
504-6 CENTRAL BLDG., 6th and Main sts.

PATENTS THAT PROTECT AND PAY. NO MODELS NECESSARY. ADVICE FREE. MARTELL, 211 TEMPLE ST., OPP. COURTHOUSE.

DRAWINGS AND APPLICAtion Papers; other inventors satisfied. KRUEGER, 529 I. W. Hellman Bldg., 4th nr. Main.

ATTORNEYS—
Counselors-at-law.

DO YOU NEED A LAWYER? COMPETENT AND experienced in general practice. Moderate charges; easy terms. Free advice. FAY R. ROBERTSON, 700 Bryson Bldg. Main 3748, A1076.

ALL LEGAL M

THE CITY
AND ENVIRONS.

To Public Forum Folk.

V. Rapp will speak on "Individual Responsibility," at a meeting of the Public Forum, this evening, in the Grand-avenue school.

For Red Cross.

Announcement was made yesterday by the Friday Morning Club that the Red Cross benefit dance that had been planned for tomorrow evening has been postponed until the 9th inst.

Women to have Sale.

A pure food and apron sale for the benefit of the Woman's Alliance of the First Unitarian Church will be held at the church building tomorrow afternoon and evening.

Benefit for Red Cross.

An entertainment for the benefit of the Red Cross will be held in the lobby of the Stillwell Hotel this evening. Ice cream, homemade cake, candy, fruit, jellies, etc., will be sold.

Missionary Meeting.

A missionary meeting will be held in Peniel Hall, No. 227 South Main street, all day today. The meeting will start at 11 o'clock in the morning and will end about 5 o'clock in the evening. Several speakers will address the gathering.

To Give Demonstrations.

Mrs. Charles E. Pearce, director of the cooking school of the Y.W.C.A., will lecture at that institution at 4 o'clock this afternoon on "Food Conservation," and will give demonstrations of the "Liberty bread" and of substitutes for starch and sugar.

Story of Shoulder Strap.

The Los Angeles Trust and Savings Bank is distributing free to its friends and customers a little booklet entitled "Story of the Shoulder Strap." The booklet contains pictures of the different shoulder straps of officers of the United States Army and the marines, and gives interesting facts about the meaning of the various symbols of rank.

Socialist Meeting.

The Socialist party of Los Angeles county will hold a mass meeting at Blanchard Hall this evening for the purpose of ratifying the nomination of Morris Hillquit for Mayor of New York City. The principal speakers of the evening will be Prof. Paul Jordan Smith, J. H. Ryckman, Dr. Adah Patterson and Chaim Shapiro. The public is invited to attend.

For Children's Home.

Tonight at midnight, the big ticket-selling campaign, waged by society girls and motion-picture stars in behalf of the Children's Home Society of California and its big benefit concert at Shrine Auditorium tomorrow night, will come to an end. The society expects to raise several thousand dollars from the affair, as the advance sale has been unusually heavy, and the loges have been sold to prominent society folks at $100 each.

Here on Honeymoon.

Mr. and Mrs. Dr. J. T. McPhee of Nanaimo, Vancouver Island, B. C., who have been spending their honeymoon in Southern California, will leave for their home this afternoon. They spent the past week in this city at the Rosslyn Hotel. Mrs. McPhee is the sister of Flight Commander Ray Collishaw of the Royal Flying Corps. Commander Collishaw is credited with having brought down thirty-seven German airplanes in his three years at the front. He is rated as the second most successful airman in the Canadian service.

DANIELS PRAISES WORK OF MARINES.

[BY A. P. NIGHT WIRE.]

WASHINGTON, Oct. 31.—Secretary Daniels and Maj.-Gen. Barnett, commanding the Marine Corps, today inspected the Marine Corps camp at Quantico, Va., and reviewed the men training there.

Mr. Daniels, in addressing the recruits, said the people of the country are proud of the marines, who have always carried to successful completion any task assigned to them.

"Only a short time ago," he said, "a famous French general, in reviewing American troops in France, stated that the marines correspond in the American military service to the famous French Chasseurs d'Alpine, and he could pay them no higher compliment."

SLACKER QUARTETTE NOW PLEADS GUILTY.

[BY A. P. NIGHT WIRE.]

ARDMORE (Okla.) Oct. 31.—H. H. Munson, Roy Crane, H. C. Spence, and O. S. Cowherd, under indictment for resistance to the draft law last August, and on trial here in Federal Court today, withdrew their pleas of not guilty and entered pleas of guilty. Of the case of more than 200 men indicted for the same offense, only twelve now remain to be disposed of.

INSULT TO POLISH TROOPS IS COSTLY.

[BY A. P. NIGHT WIRE.]

MILWAUKEE (Wis.) Oct. 31.—Louis Weitman today in District Court was fined $25 and costs after he admitted having made a disparaging remark concerning the American troops when a Polish contingent started for an army camp.

NITRO-GLYCERIN CAN GOES ADRIFT ON LAKE.

[BY A. P. NIGHT WIRE.]

CHICAGO, Oct. 31.—A quart container of nitroglycerin—enough according to the police to blow off the prow of a ship—floated in waves five miles from shore in Lake Michigan today and jeopardized navigation until a police sergeant, yards distant in a motor boat, exploded it with a well-directed revolver shot.

The explosive, seized in a recent raid on safe blowers, was part of a lot of revolvers, knives, and brass knuckles and lead pipe confiscated from law violators taken to the lake for safe disposition.

MILLIONS ENLIST FOR FOOD CAMPAIGN.

[BY A. P. DAY WIRE.]

WASHINGTON, Oct. 31. — The third day of the Food Pledge Week campaign opened with 2,722,918 families enlisted in the cause of food conservation, according to tabulation compiled at the campaign headquarters here. This is an increase of 117,855 over the official figures given out last night by the United States food administration.

INSPECTOR-GENERAL VISITS THE HOME.

[LOCAL CORRESPONDENCE.]

SOLDIERS' HOME, Oct. 31.—Col. James E. Miller, chief surgeon and inspector-general of the National Home for Disabled Volunteer Soldiers, arrived from Dayton, O., this morning, accompanied by Mrs. Miller.

Col. Miller is on the semiannual tour of inspection of the various branches of the National Home. En route to this Home he visited the western branch at Leavenworth. He plunged into his work early this morning, and almost the first in order was that of "hearing complaints of members." He was no less pleased than surprised that not more than a dozen responded to the invitation to grouch where customarily they number scores. The colonel will probably remain until the end of the week to complete the inspection.

Col. H. H. Markham of Pasadena, local manager of this branch and member of the board of managers, visited the Home this morning to give whatever aid he might during the visit of the inspector-general, and he will remain here for a day or two.

RUSSIAN FIRE STOPS GERMAN OVERTURES.

[BY ATLANTIC CABLE AND A. P.]

PETROGRAD, Oct. 31.—The Germans are continuing their attempt to fraternize with the Russians. The War Office reports that efforts in this direction on the northern front yesterday were frustrated by the fire of the Russian artillery.

FLORAL CREATION NAMED FOR PERSHING.

[BY A. P. DAY WIRE.]

WASHINGTON, Oct. 31. — The Gen. Pershing chrysanthemum, one of the newest creations of government floricultural experts, will be placed on exhibition at the Department of Agriculture's seventeenth annual "mum" show, which opens tomorrow.

TAKES BROWN SHIRT FOR DEER, KILLS MAN.

[BY A. P. DAY WIRE.]

VANCOUVER (B. C.) Oct. 31.—Mistaken for a deer because he was wearing a brown shirt, Edward Duark was shot and killed yesterday by his brother, Philip Duark, at Langley, B. C., according to reports reaching here.

CANADIAN SLACKERS FIGHT CONSCRIPTION.

[BY A. P. DAY WIRE.]

MONTREAL, Oct. 31.—A petition has been filed here in the Superior Court, a Federal tribunal, to have the military service act, which provides for conscription of man power, declared unconstitutional.

BUSINESS BREVITIES.

[Advertising.]

The store to buy trousers is the store that specializes on them—you can get better values, better style, better fit and a much larger assortment to choose from. We give the most careful thought and attention to our trouser department. Harris & Frank.

For quick action drop answers to Times "liners" in Times liner boxes in downtown office buildings. The locations of the boxes are printed in the first column of The Times "liner" section.

Wrinkles, sagging faces; all feature defects corrected. Drs. Steele & Steele, Cons. Realty Bldg., 607 South Hill, room 302.

The Times Branch Office, No. 619 South Spring street. Advertisements and subscriptions taken. Telephones Main 8200, 10391.

Have the best. Steckel pictures.

"The Exclusive Specialty House for Feminine Apparel"
Garments of Style, Quality, Popular Prices.

Myer Siegel & Co.

443-445-447 South Broadway

Net Blouses
$3.95 and $5.95

Semi-tailored blouses of cream net, in chiffon lined or camisole effects, with Val. lace trimming, in either high or low collar. Exceptional values.

Hand-Made Night Gowns $3.45

—Such a large variety of Philippine hand-made night gowns—showing the most exquisite designs and needlework, made on the sheerest materials, that appeal to women who admire dainty, beautiful underwear.

Garments of Style, Quality, Popular Prices.
"The Exclusive Specialty House for Feminine Apparel"

Diamonds Did It!

INCREASED BUSINESS COMPELS FERGUSSON TO MOVE TO 206-207 Haas Building---7th and Broadway

We pay the Highest CASH value on DIAMONDS

F3515. Corner 7th and Broadway. J. C. FERGUSSON 206-207 Haas Bldg. Formerly at 204 H. Laughlin Bldg.

Special—AUCTION—Special
Thursday—10 A.M.
1130-32 S. Hope St.
Fra Apartments

Complete and extra good, modern furniture, carpets, etc. (75 rooms); 2300 yards good velvet carpet, includes 3 large hall carpets; 60 dressers of mahogany, 100 Vienna chairs, 100 good rockers, 50 apartment extension tables, 60 Clipper edge wardrobe couches, 60 tapestry couch covers, about 25 chiffoniers, 60 writing desks, 75 extra good mattresses, 25 center stands, 25 refrigerators, 25 4-burner gas ranges, 35 kitchens of linoleum, complete sets of silverware, dishes, glassware, utensils, etc. for 35 kitchens. Lobby contents all Stickley furniture. Complete bedding and lace curtains for 75 rooms—table linen.
75 rooms of extra good furnishings.
REED & HAMMOND, Auctioneers.

AUCTION
EXTRAORDINARY—Absolutely best furniture auction this season. Only 5 rooms, but fine.
Today, Thurs., 9:30 a.m.
911½ S. New Hampshire St.
By referring back to last Sunday's auction column, "Times," you can see a partial description of this magnificent outfit.
STROUSE & HULL, Aucrs. M. 8274; 62705.

Rhoades & Rhoades
Expert Live Stock Auctioneers
Ben A. Rhoades and Harold B. Rhoades.
Sales conducted in all parts of California and adjoining States.
Office 1501-3-5 So. Main St., Los Angeles
Phones Main 1259—35619

REED & HAMMOND
General Auctioneers. 1053-55 So. Main St., near 11th. Oldest and largest auction house in the Southwest. Experts in every branch of auction work. Watch our ads. and attend the big sales. Cash advanced on consignments. For all information call up F2545; Broadway 2266.

THOS. B. CLARK
General Auctioneer and Importer of Antique Furniture
840 SOUTH HILL STREET
F1907. Broadway 1921

AUCTION
J. J. SUGARMAN AUCTION AND COMMISSION HOUSE
142-148 No. Spring St.—112-114 Court St.
J. J. Sugarman, General Auctioneer
We buy and sell furniture and stocks of merchandise, also fixtures, office furniture. Money advanced.
J. J. SUGARMAN
142-148 No. Spring St.—112-114 Court St.
Main 3114—P4810

Subscribe to the CHRONICLE
San Francisco's Leading Daily and Sunday Paper
You cannot afford to overlook its special Sunday features, which teem with interest.
Subscription and advertising rates given upon application to the Los Angeles representative of the Chronicle—
F. A. TAYLOR
337 South Hill Street

AUCTION
Preliminary Notice
Watch next Sunday's paper for our ad of $40,000 stock of Gents' Furnishings, Clothing and Shoes.
To be sold at public auction at our salesroom, Wednesday, November 7, 1917, 10 a.m., at 142-148 N. Spring street. J. J. SUGARMAN,
F4810; M. 3114 142-148 N. Spring St.

Undesirable rags.
Like the junk sold by the Continuous Sale shark-tailors.
All good wool fabrics have doubled in price. The man of medium intelligence knows that he can't get $50 suits for $30; he goes to a legitimate tailor whose reputation stands inspection.
We are 20 years here, every garment guaranteed. Suits and O'coats.
$20 to $50
At Brauer & Co.
—Tailors to Men Who Know—
TWO SPRING ST. STORES
345-347 and 529-527½

—TEETH $5.00—
Best Set (none better, no matter how much you pay), guaranteed 10 years $7.00
Bridge Work $4.00
Gold Crowns $4.00
Porcelain Crowns $4.00
Gold Fillings ..... $1.00 up
Gold Inlays ..... $1.00 up
Synthetic Porcelain Fillings ..... $1.00 up
Cement Fillings ..... 50c up
Silver Fillings ..... 50c up
Teeth Treated 50c
Nerve Removed (Painless) $1.00
Teeth Extracted (Painless) 50c
No charge for painless extracting when plate or bridge work is ordered.
ONE PRICE ONLY
The Only Private Dentist in the City Doing Work at Such REMARKABLY LOW PRICES.
NOT A DENTAL PARLOR. A private, high-class, up-to-date, SANITARY dental office, with sterilized instruments and gentlemanly operators whom you will not be ashamed to recommend to your friends.
EXAMINATION FREE.
Hours 8:30 to 6:00.
DR. FAIRFIELD
231-304 Pantages Theater Bldg.
536 South Broadway. Both Phones

Here Is the New Trench Overcoat

We have just installed a complete new line of Fall overcoats. They're the popular trench coats made for us by America's foremost makers of fine clothing and just the thing for general automobile and street wear.

In all of the new popular and wanted colors, color combinations, mixtures and stripes you will find in this latest down-to-the-minute showing, just the coat that you've been looking for.

In keeping with our never changing policy of The Latest First, we offer these newest overcoats for fall.

You will find the very finest materials, the latest styles and the best of values in these big, roomy, comfortable and thoroughly masculine coats. We want you to come and see them.

Wolf & Bean
208-10-11-12 Merchants Bank Building
Sixth and Spring

THE WEATHER.
[Official Report.]

LOCAL OFFICE, U. S. WEATHER BUREAU, Los Angeles, Oct. 31.—[Reported by Ford A. Carpenter, Meteorologist.] At 5 o'clock a.m. the barometer registered 30.00; at 5 p.m., 30.05. Thermometer for the corresponding hours showed 51 deg. and 69 deg. Relative humidity, 5 a.m., 87 per cent.; 5 p.m., 61 per cent. Wind, 5 a.m., northwest, velocity 1 mile; 5 p.m., southwest, velocity 8 miles. Highest temperature, 84 deg.; lowest, 49 deg. Rainfall for season, trace; last season, 2.45 inches. Barometer reduced to sea level.

WEATHER CONDITIONS.—Freezing weather followed the progress of the low area to the Atlantic coast, temperatures of 32 deg. and lower occurring northerly from Kansas and Tennessee. It is 24 deg. colder in New York City and 90 deg. lower than on Monday at Washington, D. C. Heavy precipitation is reported from Massachusetts, Boston reporting 1.06 inches. The northwestern area of high remains moved slowly eastward and now controls the weather over Southern California. Aside from fog along the coast, the sky is clear in Southern California, and moderate temperatures prevail. The forecast for Los Angeles and vicinity is for continued fair weather, except for periods of fog early Thursday morning.

ORCHARD REPORTS.—Minimum and maximum temperatures from orchards reported to the Los Angeles office of the U. S. Weather Bureau yesterday are as follows:

Station—	Max.	Min.
Bonita	70	47
Corona	79	40
Escondido	75	38
Mt. Wilson	73	50
Pasadena	80	42
Pomona	78	36
Redlands	83	47
Riverside	86	51
Santa Barbara	72	44
San Bernardino	87	39
San Fernando	79	36
Tustin	77	41

LOCAL FORECAST.

For Los Angeles and vicinity: Fair Thursday, except cloudy or foggy in early morning; light westerly winds.

For Southern California: Fair Thursday, except cloudy or foggy near coast in early morning; light westerly winds.

STATE FORECAST.

SAN FRANCISCO, Oct. 31.—Weather forecast: San Francisco, Oakland and vicinity: Thursday fair, except cloudy or foggy in the early morning; light westerly winds.

Southern California: Thursday fair, except cloudy or foggy near the coast in the early morning; light westerly winds.

Sacramento, Santa Clara and San Joaquin valleys: Thursday fair; light northerly winds.

ARIZONA FORECAST.

WASHINGTON, Oct. 31.—Forecast for Arizona: Thursday and Friday, generally fair; not much change in temperature.

COLORADO RIVER.

YUMA (Ariz.) Oct. 31.—[Exclusive Dispatch from the U. S. Reclamation Service.] Gauge height Colorado River, 14.4 feet; discharge, 5900 second-feet.

BUREAU SEEKS COST OF LOAF OF BREAD.

[BY A. P. NIGHT WIRE.]

MINNEAPOLIS (Minn.) Oct. 31.—The handling of grain by the Minneapolis Chamber of Commerce and by various commission merchants will be investigated by six representatives of the bureau of markets of the Department of Agriculture, who arrived here today.

A committee representing the Federal Trade Commission has nearly completed an investigation of the Minneapolis grain and flour trade. The committee hopes to ascertain the profits made on wheat in the various transactions, and finally to determine the exact cost of producing a loaf of bread.

VITAL RECORD.

MARRIAGE LICENSES.

The following marriage licenses were issued yesterday. Name and age given.

ALFORD—BELL. Bella A. Alford, 21; Dorothy J. Bell, 21.
BRAVER—ALBRIGHT. Charles Braver, 54; Josephine Albright, 53.
BOZZELLI—GETTLER. James Bozzelli, 24; Helen Gettler, 22.
BRYANT—HENDRICKS. Henry C. Bryant, 29; Olive Hendricks, 21.
BYER—SCHMIDT. Allen C. Byer, 24; Charlotte D. Schmidt, 27.
CRANDALL—WYDOM. Harold R. Crandall, 23; Johanna F. Wydom, 20.
GILLETT—ADAMS. Walter K. Gillett, 37; Ruth D. Adams, 25.
GREEF—FINK. Ralph B. Greef, 23; Kathryne W. Fink, 21.
HAYS—PHILLIPS. Allen W. Hays, 41; Myra L. Phillips, 35.
HEIM—DIEDRICH. Philip Heim, 27; Evelyn C. Diedrich, 17.
JANI—FORD. Orlando F. Jani, 22; Charlotte R. Ford, 18.
JOBE—TRINGFIELD. James L. Jobe, 32; L. Alberta Stringfield, 30.
LEA—FEICH. John Lea, 26; Mayme Feicht, 20.
LONG—GLANEMAN. Frank Long, 25; Elsie M. Glaneman, 27.
OERUM—PEDERSEN. Johannes Oerum, 21; Esther C. Pedersen, 21.
RANDALL—EDWARDS. Henry Randall, 40; Elizabeth Edwards, 27.
RUTHERFORD—BOYT. William R. Rutherford, 31; Marie Foyo, 21.
TORCHIA—BRYANT. Louis A. Torchia, 23; Helen M. Bryant, 20.
VELASCO—AGABO. Jesus Velasco, 22; Amelia Agabo, 18.
WRIGHT—WILLIAMS. Clarence S. Wright, 19; Frances Williams, 21.

BIRTHS.

Names, sex, place and date of birth.

BLODGETT. Mr. and Mrs. William C. Daughter, 153 South Serrano street, October 29.
HERRON. Mr. and Mrs. Lloyd U. Boy, 3447 Maple avenue, October 30.
HOWELL. Mr. and Mrs. Ira F. Boy, Chatsworth, Cal., October 8.
MILLSPAUGH. Mr. and Mrs. Willard K. Daughter, Good Samaritan Hospital, October 2.
RATALLACK. Mr. and Mrs. John W. Boy, 3130 Gleaner avenue, October 25.
REDDERSON. Mr. and Mrs. Henry C. Daughter, 1756 East Thirty-ninth street, October 29.
SILK. Mr. and Mrs. George A. Daughter, 4025 Fountain avenue, October 29.
TAYLOR. Mr. and Mrs. William F. Boy, Zelzah, Cal., October 18.
VESEY. Mr. and Mrs. Pat. Boy, County Hospital, October 29.

DIVORCE SUITS FILED.

BOSSO, Madalena against Guiseppe.
DURAN, Jennie against Ambrose.
GALLERT, Minnie A. against John W.
HOPKINS, Florence A. against Chester C.
JENKINS, William H. against Margaret.
PETRINE, Rocco against Clara.
VITAGLIANO, Grace against Antonio.

DIVORCE DECREES GRANTED.

MONTENEGRO, Mary from John M.
NIXON, Mabelle from William R.
NORTON, Frances from James J.
WOORE, Henry from Alma H.

OFFICIAL DEATH LIST.

Name and place of death—	Age.	Date.
BENDER, George, Los Angeles	49	Oct. 29
DOUGLAS, Elizabeth, Los Angeles	21	Oct. 29
FRYJO, Arthur, Los Angeles	3	Oct. 30
GERRARD, Chris, Los Angeles	28	Oct. 29
McLINN, Susie L., Los Angeles	31	Oct. 29
PATELLA, Angelina, Los Angeles	5	Oct. 29

DEATHS.

With Funeral Announcements.

ACOSTA, October 31, Victor Acosta, Remains at parlors of W. A. Brown.

AMONETT. Mrs. Laura Amonett. Funeral Friday at 10 a.m. from the chapel of Garrett A. Compaz, No. 1257 South Flower.

BLAKE, At Venice, October 31, Alfred H. Blake. Remains at Bresee Brothers, 855 Figueroa.

BOESHYELL. At her late residence, No. 1910 Oak street, South Pasadena, Mary Osborn Boeshell, beloved wife of F. P. Boeshell and mother of Mrs. E. B. Adams, Miss Bertha Boeshell, Mrs. A. M. Gibbs and Frederick Bateman Boeshell, all of this city. Funeral private from family residence Friday, 2 p.m. Please omit flowers. Pierce Bros. & Co., directors.

BROCKMAN. October 30, 1917, G. H. Brockman. Remains at Bresee Brothers, 855 Figueroa. Interment, Las Vegas, Nev.

CONNOR. October 31, Rose Mary, beloved daughter of Mr. and Mrs. John L. Connor and sister of Jerome T. Connor, a native of Illinois, aged 22 years. Funeral from residence, No. 405 West Twenty-eighth street, Friday, November 2, at 9:30 a.m., thence requiem mass at St. Vincent's Church at 10 a.m. Interment, Calvary Cemetery. Cunningham & O'Connor, directors.

HUTCHINSON. October 30, Charles E. Hutchinson. Remains at Bresee Brothers, 855 Figueroa.

JEFFERY. William R. Jeffery, mining engineer, a native of England, aged 70 years. Funeral later.

JORDAN. In this city, Frankie Jordan, wife of Charles Jordan and daughter of Henry Lebelski. Funeral at the parlors of Connell Co., No. 1238 South Hope, Thursday, 2 p.m. Interment, Rosedale Cemetery.

KING. Funeral services for John M. King will be held today at 10 a.m. in the chapel of Godeau & Martinez.

LOFLAND. In this city, October 31, 1917, Charles Lofland, aged 59 years. Funeral services will be held Friday, November 2, at 2 p.m., from the residence establishment of Booth & Boylson Co., No. 1147 South Flower street.

NIELSON. At No. 256 West Florence avenue, October 31, Annie E. Nielson. Funeral from the chapel of Pierce Bros. & Co., No. 810 South Flower, Friday, November 2, 2 p.m.

QUICK. Funeral services for Mrs. Maria J. Quick will be held Friday at 3 p.m. from the funeral chapel of W. H. Hutch Co.

REED. At Alhambra, October 31, 1917, Dr. Boardman Reed, beloved husband of Gertrude Phelps Reed, father of H. Phelps Reed and Mrs. H. J. Hecht, aged 75 years, native of New York. Funeral announcement later. Turner, Stevens & Turner, directors. (Philadelphia, New York, Chicago, Atlantic City papers please copy.)

ROATH. At his late residence on Grove street, Graham Station, October 30, 1917, George W. Roath, aged 74 years, a native of Indiana, dearly beloved husband of Anna E. Roath, loving father of Mrs. F. A. Shadow of Silver, La.; Marshall Roath of Etna Green, Ind.; Cyrus, Dr. Clinton and Hazel Roath, all of this city. Remains at parlors of Utter & Burpee, No. 4254 Moneta avenue. Notice of funeral later.

ANCHOR DENTURE PLATE -NO-ROOF

Dentistry That Lasts

These ROOFLESS Teeth give permanent satisfaction. They stay in place. You can eat anything and get the full flavor, the same as with natural teeth. Cannot slip or fall, because they are made in

The NEW ANCHOR WAY

Come here in the morning and have your old teeth extracted FREE, and return home at night with a NEW set that fits perfectly. Extractions and Dental Surgery made painless by a

NEW BOTANICAL DISCOVERY

Operating Done Entirely by the Proprietors

FULL SET OF TEETH ..... $7.50 up
GOLD FILLINGS ..... $1.00 up
GOLD CROWNS, 23 CARAT $5.00
SILVER FILLINGS $1.00

Drs. Hines & Sutherland
Formerly
Anchor Painless Dentists
320 South Broadway
Opp. Hamburger's Dept. Store
Phone A5240; Main 1668
Hours: 8:30 a.m. to 6 p.m.

Automobile News

in The Times is gathered and compiled by a corps of expert writers, and it is always comprehensive and reliable.

The Pink Section of the Sunday Times, comprising from 12 to 16 pages of authentic, dependable text and business announcements relative to motoring, roads, machines, accessories, and athletic and sporting events, is of wide interest to dealers and readers. Its advertising columns are regularly used by every reputable automobile and accessory dealer in Los Angeles.

Titus Wad is Evidently a Creature of Habit! . . . . . *By GALE.*

(Copyright, 1917, by The Bell Syndicate, Inc.)

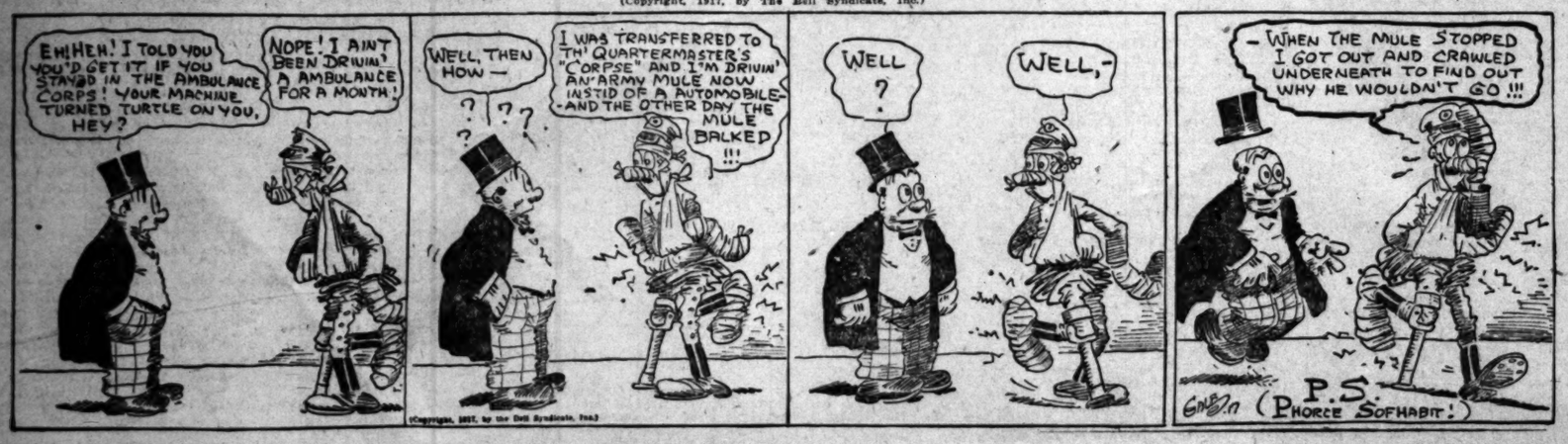

The City and

XXXVIth YEAR

Los Angele

HERE ARE T
LIBERTY

City Exceeded M
Nearly Twe
South by

THE following table gives t
second Liberty Loan for
They show that the city e
760,648, while the district piled
imum.
The committee is confident tha
allotments made by big easter
add to this total at least $2,000
the committee, which was $37,
the district.

Los Angeles city	
Pasadena city	
Balance Los Angeles county	
Totals	
San Diego county	
Santa Barbara county	
Orange county	
Ventura county	
San Bernardino county	
Riverside county	
Imperial county	
Inyo county	
Totals	
United States naval training at Los Angeles Harbor	
Camp Kearny	
Total Southern California	

The banks, trust companies subscriptions as follows:

First National Bank	
Los Angeles Trust and Savings	
Security Trust and Savings branch	
Farmers' and Merchants' N	
Merchants' National Bank	
Citizens' National Bank	
Guaranty Trust and Savings	
Bank of Italy, including Int	
Hellman Commercial Trust	
Security National Bank	
Home Savings Bank	
Commercial National Bank	
California Savings Bank	
Citizens' Trust and Savings	
Hibernian Savings Bank	
Kaspare Cohn Commercial	
United States National Bank	
Continental National Bank	
Yokohama Specie Bank	
Highland Park Bank	
Hollywood National Bank	
First National Bank	
Wm. R. Staats & Co.	
Perrin, Drake & Riley	
Harbor District	
Van Nuys	
Burbank	
Lankershim	
Wilmington	
Owensmouth	
Total Los Angeles city	

The totals for the city and

(Continued

N. B. Bla
Broadw

Choose from the very se

Your N
Man-
For S

—We illustrate two o
as will strongly appea
smart fashions that ex

—Anticipating a big demand arrangements with our tailo man-tailored skirts—high-cl $2.00 and up.

—There are nine separate ar you have one of the finest, America from which to selec new plain and fancy French s

BEC

DR. REED DIES.

Noted Specialist in Ailments of Stomach had been Here Fifteen Years.

Dr. Boardman Reed, 75 years a prominent retired physician, yesterday at his home, No. 316 nada street, Alhambra. Fun services will be conducted at residence tomorrow morning. body will be cremated at the hambra Crematory. He leave widow, Mrs. Gertrude Phelps R and one daughter, Mrs. H. J. H and a son, H. Phelps Reed, a pr nent real estate operator of hambra.

Dr. Reed was one of the men took a prominent part in the tling and development of Atla City, N. J. He was the autho a formidable shelf of medical b dealing especially with stomach ments. His practice, which principally as a stomach specia was an extensive one. He came Los Angeles fifteen years ago.

VENICE WILL TALK OVER SITUATI

[LOCAL CORRESPONDENCE.]

VENICE, Oct. 31.—A mass ing will be held tomorrow eve at the Venice grammar sch The promoters announce that conditions as they are will be laid fore the people and efforts mad prescribe a remedy. It is expe a slate of candidates will be pu the field for the recall election held November 27.

The Citizens' Protective Le formed in 1916, with the aw purpose of freeing Venice of g and vice, has come out in favo Trustee William G. Lutz, now ing the unexpired term of Carl Smart, one of the two Trus named for recall, the other bein J. Lewis, who resigned the May chair a week ago Monday. league also indorses Edward for Trustee and E. Barnett, a ice citizen, but employed by Hellman Bank in Los Angeles City Clerk.

A meeting of the City Tru today was uneventful with the ception of the adoption of the ommendation by Chief Bert nolds of the police department scinding the resolution prohib all females from working in p and concessions. The Chief w enforcement worked a severe ship on many. The City Att was instructed to draw up an nance to prohibit the employ of girls under 21 in these co sions.

REDLANDS TACKLES NORMAL SATURD

[LOCAL CORRESPONDENCE.]

REDLANDS, Oct. 31.—The versity of Redlands football will hook up with the Los An Normal team, at Los Angeles, Saturday and the locals are ex ing one of the hardest game the season. The Normal men gone through the season with record of six games played and games won, having defeated Throop and Whittier.

Redlands has defeated Whi but has not yet met Throop. locals have played three games won two, having defeated Wh 20 to 0 and having lost to Pom College, 31 to 0. The team good shape now for most of cripples have recovered and ningham expects his men to up strong Saturday.

Why They are Dismissed.

With more than twenty-five discharged from the reserve o training camp at Fort Snelli two days, Capt. A. M. Fer senior instructor, last night exp the necessity for the action.

The roll of students now near 1250. There were 1630 the camp opened, 100 of whom to Fort Monroe, Va., for ar training.

"The principal reason for the charge of a man in virtually cases is because of his inab to assimilate the prescribed ing in the short period of months," Capt. Ferguson said.

"These men are not ex from camp because of a lack telligence.

"Many of the men in this are older than in the first one have settled into a routine which has not required of them stant study. It is difficult to ta again a laid-out course of st

"Conscientious and hard er, but lacking assurance nec for a line officer,' a report comes to me often, tells the of many discharges. Some men not a military bearing.

UNDELIVERED TELEGRA

There are undelivered tele at the office of the Western Company for S. L. Burton, F Berdett, R. Guy David, Miss Golden, George P. Hawthorne Edna House, Mark Hanna, Jam Kelly, Miss Rose O'Conner, Prez Penna, Anita Rehnart, William H. Robberts.

At the Postal office: Will McEwens, James Liddy, F. M. T as, Dan Murray, John W. William H. Hall, W. B. Frou Fillib Berlin, Mrs. J. M. Lo Smith, Miss Echo Kincade.

The City and Environs—California's Costa Rica. Editorials—News—Business—Society—The Drama

The Los Angeles Times

XXXVIth YEAR THURSDAY MORNING, NOVEMBER 1, 1917.—PART II: 10 PAGES. POPULATION { By the Federal Census (1910)—[illegible] By the City Directory (1917)—[illegible]

Los Angeles-Southern California.

HERE ARE THE OFFICIAL LIBERTY LOAN TOTALS.

City Exceeded Minimum Allotment by Nearly Twelve Millions, and South by Over Nineteen.

THE following table gives the official totals of subscriptions to the second Liberty Loan for Los Angeles and Southern California. They show that the city exceeded its minimum allotment by $11,166,846, while the district piled up a surplus of $19,501,524 over its minimum. The city's maximum was $39,498,421; the district's $67,478,946. The committee is confident that belated returns through the banks of allotments made by big eastern corporations with branches here will add to this total at least $2,000,000, thus verifying the first estimate of the committee, which was $37,500,000 for the city and $61,500,00 for the district.

	Subscription.	Allotment.
Los Angeles city	$35,459,700	$23,699,052
Pasadena city	2,409,000	2,016,902
Balance Los Angeles county	5,163,700	4,616,578
Totals	$44,022,400	$30,332,532
San Diego county	$ 4,575,350	$ 2,735,882
Santa Barbara county	2,753,150	1,626,407
Orange county	1,932,600	1,422,215
Ventura county	1,740,000	907,492
San Bernardino county	1,484,900	1,637,604
Riverside county	987,850	986,967
Imperial county	745,000	711,559
Inyo county	105,000	104,963
Totals	$58,347,150	$40,485,626
United States naval training station at Los Angeles Harbor	$ 140,000	
Camp Kearny	1,500,000	
Total Southern California	$59,987,150	$40,485,626

The banks, trust companies, brokers, and bond houses secured the subscriptions as follows:

First National Bank	$6,653,450
Los Angeles Trust and Savings Bank	6,386,750
Security Trust and Savings Bank, including Equitable branch	4,645,800
Farmers' and Merchants' National Bank	4,113,800
Merchants' National Bank	3,400,500
Citizens' National Bank	2,577,600
Guaranty Trust and Savings Bank	1,605,000
Bank of Italy, including International branch	866,550
Hellman Commercial Trust and Savings Bank	705,700
Security National Bank	617,400
Home Savings Bank	591,250
Commercial National Bank	549,050
California Savings Bank	524,400
Citizens' Trust and Savings Bank	511,700
Hibernian Savings Bank	402,700
Kaspare Cohn Commercial and Savings Bank	257,450
United States National Bank	232,800
Continental National Bank	206,700
Yokohama Specie Bank	75,100
Highland Park Bank	27,550
Hollywood National Bank	926,150
First National Bank	158,300
Wm. R. Staats & Co.	42,850
Ferrin, Drake & Riley	80,850
Harbor District	148,500
Van Nuys	52,900
Burbank	36,050
Lankershim	22,150
Wilmington	30,850
Owensmouth	10,650
Total Los Angeles city	$35,459,700

The totals for the city and district compare favorably with those of

(Continued on Sixth Page.)

N. B. Blackstone Co.
Broadway at Ninth

Choose from the very newest style gems of the season in

Your New Skirt, Man-Tailored

For $2 up

—We illustrate two of the distinctive styles, such as will strongly appeal to women who appreciate smart fashions that exhibit nothing of the outre.

—Anticipating a big demand for separate skirts, we have made arrangements with our tailoring department to make up-to-date man-tailored skirts—high-class workmanship and findings—for $2.00 and up.

—There are nine separate and distinct styles in the collection and you have one of the finest, newest and most complete stocks in America from which to select your material—especially featuring new plain and fancy French serges at $1.75 a yard.

SECOND FLOOR

DRAFT COSTS FIGURED OUT.

District Eighteen Finds it is Four Dollars and Seventy Cents a Man.

In connection with a call for drafted men of district No. 18 to appear at 7:30 o'clock this evening at headquarters, Avenue 26 and North Workman street, T. R. Spalding, the district chairman, stated yesterday that the cost to the government of securing these men has been $4.70 apiece, of which the physical examinations cost 80 cents. But as but five of the 202 men this board has sent to American Lake were rejected on physical grounds, Mr. Spaulding stated that it has been money more than well spent.

The men asked to appear this evening are all those who have been examined, but not discharged or exempted. They are to make up the contingent of thirty-eight that is to leave at 6 p.m., tomorrow, over the Southern Pacific, for American Lake.

WELL BROUGHT IN.

Eleven-hundred-barrel Flow Struck by Union Oil Company in Montebello Field.

The second oil well to the credit of the Montebello field within six days was brought in yesterday by the Union Oil Company in that territory. Its flow is estimated at 1100 barrels, the oil being of about 24 gravity.

The new well is located 150 feet from the edge of the Standard lease and about 1200 feet in a crow's line from the Baldwin No. 3 gusher, which the Standard brought in last Friday. Oil was struck by the Union at 2600 feet as against about 3700 by the Standard. The formation all the way down is very similar in the two bores, and it is the opinion of experts that they rise from the same sand stratum, the extent of this being evidently extensive.

The Union used a rotary rig to 2200 feet, where the oil sign became such as to cause the drillers to substitute a standard rig, finishing with a six-inch bore.

Esprit de Corps.

SINGING ARMY FOR AMERICA.

Government to Teach Sammies to Warble on March.

Not Hate Hymns but Ragtime, Says Officer, Here.

Local Recreation Committee for Troops Created.

The United States government proposes to spend a not inconsiderable sum of money in teaching its new National Army to sing.

According to Lieut. Richard E. Byrd, U.S.N., secretary of the Army and Navy Commission on Training Camp Activities, here to form a local recreation committee for our soldiers and sailors, the war has demonstrated that ability to sing in mass does much to keep up the spirits of troops and to promote their esprit de corps as well as their fighting morale.

Uncle Sam is not overlooking any bets which may help out in winning the war. Therefore into each of the ninety or more army and navy training camps throughout the United States the government will send an official singing instructor who will teach the fighters to sing en masse, not church songs nor hymns of hate, but ragtime and marching songs of their own selection, according to Lieut. Byrd.

LOCAL BRANCH FORMED.

The young naval officer, who wears the first naval aviation uniform seen in Los Angeles, yesterday assisted in forming the official branch committee for Los Angeles of the commission. Forty-five citizens of Los Angeles each pledged themselves to raise $1000 for the purpose of financing the plans to entertain the soldiers and sailors near this city.

J. M. Danziger was elected chairman, Donald O'Melveny treasurer and Clarence A. Lyman secretary. The money to be raised will be for the purpose of establishing a clubhouse in Los Angeles for the use of the soldiers and sailors stationed at the harbor.

Among those present at yesterday's meeting were:

Willis H. Booth, A. B. Buckingham, I. B. Dockweiler, W. E. Dunn, Hon. Frank P. Flint, Motley H. Flint, Capt. John D. Fredericks, Vernon Goodwin, S. C. Graham, Secondo Guasti, H. W. Haldeman.

(Continued on Second Page.)

For Army Y.M.C.A.

THIRD OF A MILLION OUR BIT FOR BIG WAR WORK.

Appeal for Uncle Sam's Shipbuilders and for Men at the Front.

HEART-GRIPPING and tear-compelling was the effect of the presentation of Y.M.C.A. war work and the great need for its extension, as given at a preliminary meeting of the fund campaign, held at the Hotel Clark last night. The meeting was largely attended by prominent business and professional men and women, in invitation of the local Y.M.C.A., and foundations were laid for a campaign that proposes to secure from Los Angeles its apportionment of the $750,000 which California is called upon to raise.

Thirty-five millions of dollars will be required to carry on the Y.M.C.A. war work. Of the $750,000 apportioned for California, the city of Los Angeles is expected to raise $150,000, and the county $120,000, and on top of this it is proposed to raise a fund of $200,000 for special Y.M.C.A. work in the harbor district, so that it may give its temporal and spiritual ministrations to the 2000 or 3000 men and boys who will be engaged in the shipbuilding industries there.

"The cry comes to help the harbor district," said General Secretary Luther when presenting this subject last night. "These thousands of men and boys are working to build ships for Uncle Sam. They are doing their bit, and are serving this country in a most useful way. We must provide for their physical, mental and spiritual comfort, and the task is one which we must carry, just as we must carry our part of the work in the direct fields of war. We shall require about $200,000 for the work that ought to be and must be done in the harbor district."

FROM THE TRENCHES.

This talk and one by G. D. McDill, a member of the International Committee of the Y.M.C.A., and who is to manage the campaign in California, preceded the presentation by Toastmaster S. M. Cooper of C. W. Whitehair of India, who brought his message fresh from the front, having been in the trenches in Flanders as late as September 20.

The talk of Mr. Whitehair was a presentation of the actual life in battle action, the great need of care and comfort by the individual soldier in the trenches, and the splendid work that is being carried on by the army Y.M.C.A. It was such a vivid picture that men and women wept, and many received their first real conception of the sacrifices which the soldiers bear. Probably no more dramatic recital of war's horrors has been given in Los Angeles.

"Is this man come here to make us suffer and cry?" you ask. Really, I'm shielding much of the truth from you," cried Mr. Whitehair after a description of one day's action that was heartbreaking in its appeals to human sympathies.

"Billy Sunday's hell wouldn't go very far with those Tommies, for they know a worse hell. They swear; yes, they swear, and I think you'd swear, too, if you went through with half what they have had to endure. Yet they have a solemn knowledge of their nearness to God. Every last man of them who is in that line to go over the top is in the presence of God. They are entering the Garden of Gethsemane to endure its agony. Is the great American republic going to go on and sleep serenely while our boys go into the Garden of Gethsemane?"

The address of Mr. Whitehair was very extensive in the scope of Y.M.C.A. work described. He showed how this organization has undertaken to follow the American soldier from the time he goes into training camp in this country until he goes over the top in France, and then be ready to meet and serve him as he returns from the charge.

"So far, we have been able to keep faith on this promise," said the speaker. "The demand for more work is appalling, but it must be met. We simply cannot shirk it, and every red-blooded American citizen must have his part in its support.

"The problem of giving these men aid and comfort, social, physical and religious, is not alone the problem of the church; it is the problem of America. We must keep these men clean morally and physically, or this nation will irreparably suffer."

Mr. Whitehair talked frankly about the great damage that has come to men of the French and English forces through their contracting venereal diseases, and the temptations that beset them in many ways during the first years of the war. He detailed steps that are being taken to protect and safeguard the American men in this regard, and told of the important part the Y.M.C.A. is taking in this task.

He gave a graphic presentation of the terrible spread of vice in Cairo when the troops were first stationed there, and the fact that the first year 23,000 Australians went down with diseases due to vice.

"We have taken the stand from the beginning that we want men to serve God in the way they wish," he said. "Services in the camps are conducted with this idea, the Catholic high mass, Jewish services and denominational services. We said if the war comes on we have got to form an organization here that will be big enough to take in the best brains of America in the movement. We started out to raise $3,000,000 and then we said we would set up an organization that would serve every lad regardless of his religion."

ELEVEN ARRESTED FOR MISCHIEVOUS PRANKS.

As a result of Halloween pranks, eleven boys were arrested by the police department last night on charges of malicious mischief. Six false alarms of fire were turned in and the car tracks at two points were greased. The tracks at Washington and Estrella streets were greased, causing no small amount of commotion.

At Washington and Hooper streets the tracks were also greased, resulting in a car being thrown from the track. No one was injured, however.

Principal in a Bloody Rendezvous.

Miss Myrtle Hill,

To meet whom "Arizona Blackie" Spencer went to what will probably be his death last evening. A policeman shot Spencer with the latter's own gun.

Affray.

POLICEMAN SHOOTS "BAD MAN" WITH HIS OWN GUN.

"BLACKIE FROM ARIZONA," alias Harry Spencer, an alleged "bad man who never misses when he shoots to kill," was shot and probably fatally wounded last night by Patrolman W. A. Bissonette near Fifth and San Pedro streets. The shooting took place a few seconds after the officer placed Spencer under arrest on the charge of threatening Myrtle Hill of the Harlan apartments, Fifth and San Julian streets, and after Spencer had refused to halt as he knocked the officer down and started to run away. The man was shot with his own gun, one bullet going through the back and leaving the body, and the other one finding its mark in the arm.

While the wounded man was being placed on the operating table in the Receiving Hospital, where Chief Police Surgeon Gilmer and Drs. Crossan and Wilson began an operation in the hope of saving his life, Chief Butler suspended Patrolman Bissonette pending the outcome of the investigation which he ordered into the case. As a matter of form, however, he ordered the officer held to await any change in the wounded man's condition.

Spencer, as he called himself, went to Fifth and Wall streets at 5 o'clock to await the appearance of Miss Hill, who was to meet him there, the police learned. For two weeks, the officers say, he had followed the young woman and threatened her life because she refused to respond to his advances. The girl made the appointment several days before, and only at the point of a revolver, when the man followed her from the street car line to her home, and gave her the last chance to join him and go with him to Arizona, so Miss Hill told the detectives.

"'Blackie from Arizona' never misses when he shoots to kill, he told me, as he poked the big revolver into my side," Miss Hill told Detectives Shy and Hurt, who were questioning her. "Afraid to cross him, I told him I would meet him, and he went away and left me." That occurred near the home of Miss Hill's mother, No. 904 West Seventy-fourth street, about a week ago, she said.

Yesterday afternoon the girl telephoned Capt. Murray at the Central Station and told him she feared Spencer would carry out his alleged threats. Officer Bissonette was sent out to get the man.

Spencer was standing back of a telephone pole, near Fifth and San Pedro streets, when Bissonette approached. The officer put his hand on Spencer's shoulder and told him he was under arrest. The man made an attempt to draw the gun, but the officer disarmed him and started to lead him to the patrol box when Spencer jerked himself loose and ran.

"I commanded him to stop," Bissonette says in his statement, "but he kept on running. After I yelled at him four or five times to stop, I fired, aiming at the leg. After the first shot I thought I missed, so I again fired, and this time also aimed at the ground, but the man fell." Eye witnesses who were interviewed by the detectives corroborated the officer's statement, as did Miss Hill, who saw a part of the fight from a near-by doorway.

"I don't blame the officer for shooting me; he did his duty," was the statement made by Spencer when he came from out of the anaesthetic at the hospital. The surgeons last night stated his chances for recovery are rather slim.

Our Soldiers.

SIX THOUSAND SOUTHERN CALIFORNIANS MUSTERED.

Impressive Ceremony at Camp Lewis. Special Shortage Movement.

[BY DIRECT WIRE—EXCLUSIVE DISPATCH.]

CAMP LEWIS (Tacoma) Oct. 31.—More than 6000 Southern California soldiers in the Ninety-first Division of the National Army at Camp Lewis today for the first time went through a ceremony that originated in the British army, something over 300 years ago and which is as old in America as the American army. The men were mustered.

The performance was highly interesting to the men as it was the first step toward their first pay day, which will occur early in November. The Southern California men will receive approximately $200,000 in cash, an amount estimated to be about one-third of the amount they would have received in civil life, but more than that paid the soldiers of any other nation.

The men were mustered by companies. As each man's name was called he shouted "Here" and advanced one pace. Every man in every command was accounted for before nightfall. Only the sick and those on special duty failed to answer to their names and these men were reported by special officers.

California third quota draft troops have been straggling into Camp Lewis day after day until now, when the beginning of the fourth quota movement is drawing near, the State's shortage has dwindled to approximately 200. It was nearly 2000.

It was announced at Camp Lewis today that the fourth quota movement will be but 15 per cent. It was previously said it would be 15 per cent, plus enough more to fill the ranks depleted by rejections. The plan now is to have enough men to fill the quotas come to camp after the fourth movement, November 2 to 7. This means that selective-draft troops will be arriving throughout November. The next draft movement is expected to begin in December, so there will be a continuous stream of men pouring into camp.

A flip of the coin yesterday evening gave the Ninety-first Division track and field championship to the Three Hundred and Sixty-third Infantry, a regiment of Northern California men. On the day of the meet, October 24, the honor was awarded to the combined machine-gun battalions, but a mistake in scoring and one recording the winners of the high jump gave the Three Hundred and Sixty-third a chance. To decide the matter, Ivan of the Three Hundred and Forty-eighth Field Artillery and Annin of the machine gun battalions competed for fifth place in the high jump yesterday. They tied at 5ft. 7in. Then a coin was flipped, and the Three Hundred and Sixty-third won.

GEN. GREENE ANSWERS.

Charges made by Mayor Gill of Seattle that Maj.-Gen. H. A. Greene, in command of the Ninety-first Division at Camp Lewis, was "playing politics" and was the "tail of a po-

(Continued on Third Page.)

Notable.

LOCAL POLES LEAD WEST IN NEW FREEDOM MOVE.

Kosciusko Day Celebration Signalized by Announcement of Recruiting for New War for Liberty.

OFFERING their lives and money that Poland may again become a free nation, the Poles of Los Angeles have organized and on Monday will open a recruiting office in the Chamber of Commerce building for the purpose of contributing to the huge Polish army that is being raised in the United States.

This announcement was made by Jan Romanowcis, treasurer of the Polish Reconstruction Committee of the United Polish Societies of Southern California and Arizona, at the celebration at Columbus Auditorium last night in commemoration of Thadeus Kosciusko, the Polish leader who fought under George Washington and helped America to win its freedom.

While similar organizations are practically completed in San Francisco, and every other Pacific Coast city, it was stated that Los Angeles is the first to put its force to work. A score of local Polish recruits, all men prominent in business life, will leave next week, headed by Jan Pasek, president of the Polish Reconstruction Committee. A larger body will follow shortly afterward, headed by Mr. Romanowiez. It is announced that recruits will be sent from San Francisco shortly after Los Angeles contributes its quota.

The Poles will go to Chicago, where they will mobilize, and will then go to Niagara-on-the-Lake, Can., where a huge training camp has been built for the Polish army. More than 500 Poles left Chicago last Friday for this training camp, Mr. Romanowiez stated.

KOSCIUSKO LAUDED.

Kosciusko was lauded by Rev. Glenn MacWilliams, who represented Mayor Woodman. Dr. MacWilliams declared that "to say that Poland will not come into its own is to say that there is no God." The speaker asserted that "God, the living God, Abraham Lincoln and Thadeus Kosciusko stand as a Trinity," and that "America is about to shed her blood for the principles of Kosciusko and Lincoln."

Col. Arthur Williams, U.S.A., told the Poles that the critical moment in the history of their country had arrived.

"There are 2,000,000 Poles in this country," he said, "and now is the time to fight for Poland's freedom. President Wilson has given the Poles in America the opportunity of recruiting an army of their own. If you are American citizens, fight for America, but if you are Poles, then it is up to you to see that the land that was once the greatest in Europe is restored to power."

The Polish flag floated over the City Hall here yesterday in commemoration of "Kosciusko Day."

"We are in the fight with our hearts and souls," Mr. Romanowiez said, "Every able-bodied Pole in Los Angeles is willing and anxious to go and fight for our country's freedom. We all came to this country penniless and those of us who now have businesses are ready to sell and go back and fight.

ON FLANDERS FRONT.

"Our army is now fighting in France and is a separate and distinct unit. The army that will be raised in the United States will fight on the Flanders front. Our army in France today numbers 100,000, and we can double that in this country without effort.

"Practically all of us have had military training. Germany or Austria made us put in three years in their army, and the experience we got from Germany will stand us in good stead now that we are going to fight her."

Prominent Poles in this city, who are leading in the movement in Southern California to recruit for Poland's army, follow: J. Marcinniak, A. Sikorski, G. Politowski, H. N. Zychlinski, C. M. Rydzewski, A. Prais, Stefan Nowakowski, St. Pociask, C. Maliszewski, B. Malachowski, I. Cylkowski, Paul Frohlich and B. Kalinowski.

BOY IS ACCIDENTALLY SHOT BY COMPANION.

Merle Charleston, 14 years old, was painfully injured last night when he was struck in the leg by a stray bullet from the gun of a party of youngsters who were trying their aim at a target on a vacant lot near Charleston's home, No. 301 South Bunker Hill avenue.

The boy was treated at the Receiving Hospital, where Assistant Police Surgeon Zorb removed the bullet from the lad's leg. No bones were broken, and the lad was taken home by his father.

"SEND ME AWAY WITH A SMILE"
A new Victor Record by John McCormack

The New Victor Records for November On Sale Today

Send Me Away With a Smile
Red Seal No. 64741—$1

A soldier's farewell to his sweetheart, set to swiftly moving, martially keen music. Surely a McCormack song! You'll be delighted with it.

Other Desirable Selections for Your Library of Victor Records

No. 64711—$1.00
"There, Little Girl, Don't Cry" ..... Evan Williams
No. 18371—$ .75
"A Hot Time in the Old Town"—Medley March
"The Girl I Left Behind Me" ..... Victor Military Band
No. 18376—$ .75
"The Darktown Strutters' Ball"—Fox Trot ... Six Brown Bros.
"Razzberries"—One Step ..... Van Eps Trio
No. 18375—$ .75
"Mighty Lak 'a Rose" and Barcarolle from
"Tales of Hoffman" ..... Boston Quintet

MUSICALE EVERY DAY 2:30
No charge for admission. Come in and hear the new records.

November List on Request
Mail Orders Given Special Attention

Liberty Bonds accepted at par, with accrued interest, in payment for merchandise and on accounts.

FRANK J. HART SOUTHERN CALIFORNIA MUSIC COMPANY
332-334 SOUTH BROADWAY, LOS ANGELES

Turned Down.

STERN REBUFF FOR OIL UNION.

Employers Decline to Attend Today's Conference.

Biggest Operators Refuse to Recognize Agitators.

Federal Official is Ordered to Attend Parley.

With the largest companies operating in the Kern fields refusing to send representatives to the proposed conference of the Gas and Oil Workers' Union, scheduled to be held at Bakersfield today, it is indicated that any attempt of workers in the oil fields to secure shorter hours or higher pay will be met with stern rebuff.

Last week a meeting of the leading companies in the field was held in this city and it was decided not to send representatives to the conference or to deal with the union in any manner. Yesterday it was stated at the Bureau of Mines and Oil that no change in this programme had been made.

Among the companies subscribing to the plan of non-negotiations with the union were the Union Oil Company, the General Petroleum Company, the Baldridge Oil Company, the California Petroleum Corporation and its subsidiaries, the Pan-American Petroleum and Transportation Company, the Santa Fe and Southern Pacific Railroad companies, the Associated Oil Company, the Kern River Oilfields, Ltd., St. Helens Petroleum Company, and others.

The Standard Oil Company voluntarily adopted the eight-hour day in all its departments before the unions were formed, but the operators were given to understand, however, by one of the big company's officials that it would decline to deal with the union and would not be represented at Bakersfield today. Yesterday the Southern Pacific's fuel chief, A. D'Eleur, wired from San Francisco to ask if there had been any change in the programme agreed upon of not attending the proposed Bakersfield meeting, and he was informed that there had been none.

Last week W. J. Yarrow, the union organizer, was in Los Angeles and Fullerton, accompanied by a number of his associates from the San Joaquin Valley fields, and strenuous efforts were made at Fullerton and Whittier to line up the workers on the union side. There has been a marked reluctance to organize on the part of the workers in the southern and coast fields.

News from the Texas-Louisiana fields is that a union has been formed there, and has presented demands identical with those presented in California, that the operators failed to attend a conference called in Houston by the union leaders, and that a strike is now considered likely in the Gulf oil fields which furnish a large part of the oil used by the United States navy.

Capt. Charles T. Connell, Commissioner of Conciliation, has been ordered by Secretary of Labor Wilson to attend the conference as a representative of the government.

WILL BE NO STRIKE.

Man Named Mediator in Longshoremen's Difficulty Makes This Prediction.

"There will be no strike," said Capt. Connell, immigration agent in charge here, yesterday, as he prepared to leave for San Francisco to meet ship owners tomorrow regarding the longshoremen's demand for increased wages at the local harbor and San Diego. Capt. Connell will represent the Secretary of Labor and the National Shipping Board as mediator.

The men demand what is known as the San Francisco rate for labor on the docks, which is 65 cents an hour and $1 an hour for overtime. The harbor and San Diego rates are 55 cents an hour and 85 cents an hour for overtime. It is desirable that the same rates obtain at all of the Pacific Coast ports, according to the views of the longshoremen.

TO INSPECT ROADS.

The county grand jury met yesterday morning and resolved itself into a committee of the whole for the purpose of inspecting the good roads system of the county. Work on the roads has been practically stopped because of the depleted condition of county finances. It is said the grand jury may, in the near future, file with Judge Craig a report upon the treasury condition, together with such facts as it learns on its highway trip.

SEEK STENCH'S LEGAL STATUS.

House Owner Says Garbage has Bad Odor; Pasadena Denies the Charge.

What is a stench as applied to an incinerator?

This is the issue being fought out in Judge Valentine's court, raised in the suit of Henry C. Deming against the city of Pasadena, the Commissioners, and W. H. Faust, contractor, to restrain the city from maintaining and using the garbage plant on account of the alleged smell arising from turning the garbage into fertilizer.

Mr. Deming owns a bungalow court on South Marengo avenue and Ohio street, Pasadena. The nearest bungalow is about 300 feet from the garbage plant, and because of the "offensive odors and stench," Mr. Deming claims some of his tenants have moved out and others threaten to. He also claims that the near proximity of the plant has the effect of lessening the rental value of the bungalows. The city is defending on the ground that there are no offensive odors.

"John Brown's Body" Up to Date.

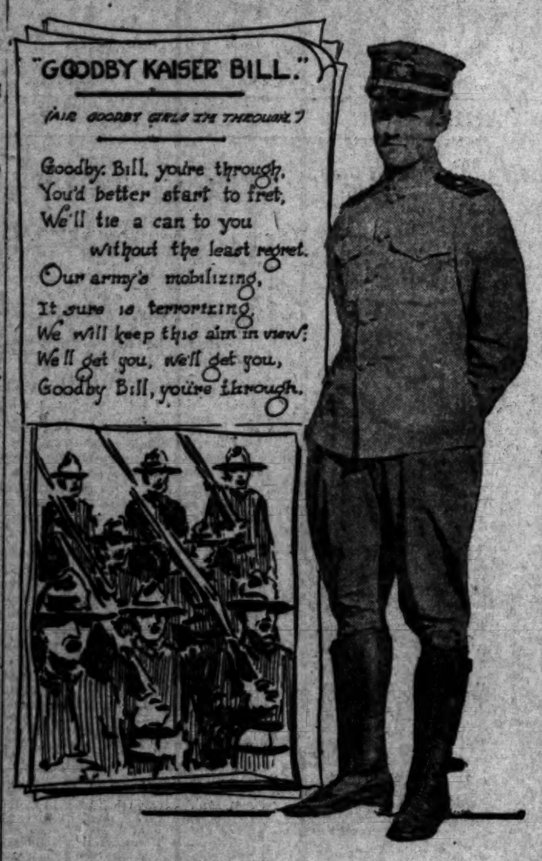

Lieut. Richard E. Byrd, U.S.N.,

Secretary of the Army and Navy Commission on Training Camp Activities, here to form a local branch. He is wearing the first naval aviation uniform ever seen here. The song quoted is one of those now in use at training camps.

Singing Army.

(Continued from First Page.)

D. A. Hamburger, Dwight Hart, M. F. Ihmsen, Harold Janss, E. G. Judah, W. G. Kerckhoff, William Lacy, Richard Lacy, Reese Llewelyn, James R. Martin, T. A. O'Donnell, Donald O'Melveny, H. W. O'Melveny, A. W. Redman, R. A. Rowan, Benton Van Nuys, E. B. Wyman, A. J. Waters, D. M. Linnard and Herbert G. Wylie.

Speeches were made by Lieut Byrd, Lieut. Cushman, the latter in charge of the navy recruiting station here; ex-Senator Flint, H. W. O'Melveny and D. A. Hamburger.

OTHER ACTIVITIES.

The instruction in singing, while very important, is only one of the many efforts being put forth by the commission to make the transition from civilian life to the existence of a soldier easier, said Lieut. Byrd.

"The work of the Training Camp Commission is roughly split into two divisions—the providing of clean, wholesome amusement and activities for the soldier in camp and outside of camp," he said. "The work inside of the camps is greatly aided by the Y.M.C.A. and the Knights of Columbus, though the work outside is operated solely through the commission.

"The latter branch of the service is far more important. We are establishing committees in every town which has an army or navy encampment, whose duty it will be to provide the soldiers and sailors with pleasure of a high order that they may not be tempted by vice."

ASKS ANNULMENT.

Alfred Luter yesterday sued for an annulment of his marriage to Ora M. Luter on the ground that when he married her in this city on January 22, 1914, she had another husband in Omaha, from whom she had never been legally separated. His name is Henry Kendle. Luter says he did not find out about the first husband until September 15 of this year.

Summary.

PROSPERITY MIRRORED IN OCTOBER FIGURES.

LOS ANGELES bank clearings for October aggregated $130,568,272, a gain of over $17,000,000, when compared with the same month last year, and an increase of more than $42,000,000 over the same period in 1915.

The amount of money changing hands in October is the third largest sum in the history of the city. The record for clearings was established in March, this year, when $158,444,040 passed through the banks, and the second best mark was reached in January, when $134,244,533 was recorded.

A sensational jump occurred in the October receipts of the internal revenue collector's office here. The total for the month was $327,568, compared with $140,579 for the same period last year and $131,417 in October, 1916.

This enormous increase was due to the receipts during the month of the capital stock tax levied under the law of September, 1916, and the payment of the "floor tax" by those dealers in distilled spirits, cigars, cigarettes, etc., who were financially able to meet the demands of the government immediately, instead of giving a bond to pay six months hence.

An advance of nearly $2,000,000 in the valuation of building permits issued is revealed. This year's valuation totals $15,224,743, from the beginning on the year until October 29, whereas last year's valuations aggregated only $12,061,554 for the same length of time.

During the month of September last building permits amounted to $613,865. For the first twenty-nine days of October the valuations totaled $930,899, an increase of $317,034.

PERFECTION OIL HEATER

Olfactory.

SMELL RESULTS IN PEAT FIND.

Southland's Only Deposit is Near Los Angeles.

Someone Set it on Fire and Southwest Complains.

Rain is Only Hope for Relief from the Bad Odor.

Vagrant visitations by a smell that in class phrase would make a polecat reach for the smelling salts have the city and county health departments by the ear and residents of the southwest part of the city wondering if the sense of smell is not a liability rather than an asset.

But as the age-old precept to follow your nose has resulted in Arthur J. Messler of the city health department tracking to its lair the only peat bog in Southern California, some results for science must be chalked up in favor of the sense of smell. Peat is valuable fuel and this is one of the few large bogs in the West.

Legally considered, the smell is owned by Los Angeles county and is only a trespasser within the city limits, though often times reaching as far north as Hollywood and east to Figueroa street with its insistent hint at to the reason for increased emigration from Ireland. The exact source is the Centinela rancho, where an unsuspected bog of peat was set afire in some unknown way. The fire has been in progress for about six weeks and more than three acres have been burned over to a depth of from three to four feet, Mr. Messler stated yesterday.

The city health department has investigated; the county health department has investigated; citizens who have had to close their windows at night when the noxious vapors from the burning peat drift in have taken their pens in hand and indited reams of letters—but the fire still burns.

The only solution seems to be a thorough flooding of the peat bed with water and that is not available just now, though about 130 inches of water have been developed on the Centinela rancho for irrigation purposes. A soaking rain would do the work, but the skies are brassy and the papers have just published the fact that, according to Indian observations, California is in for a dry fall.

The odor of the burning peat has been likened to burning flesh, cooking garbage and a fire-consumed manure pile, as well as many other things. The subject has become a painful one to both city and county health departments, but the problem of extinguishing the fire is not yet solved.

The city health department has had samples of the peat analyzed and they show that it contains 48 per cent. of fiber, 7 per cent. water and the balance mineral ash. This high amount of mineral ash, it is said, reduces the value of the peat as fuel.

OFF TO AMERICAN LAKE TOMORROW.

Following is the list of men to be sent to Camp Lewis over the Southern Pacific tomorrow at 6 o'clock p.m. by local board No. 10:
F. C. Garcia, No. 2052 South Main street.
W. E. Drennan, No. 2026 South Main street.
F. Lopez, No. 641½ East Twenty-fourth street.
T. W. De Shae, No. 1530 East Jefferson street.
E. M. Austin, Jr., No. 1341 East Twenty-eighth street.
A. W. O'Connor, No. 629 East Twenty-fourth street.
F. Lavorin, No. 255 West Twenty-first street.
I. A. Long, No. 747 East Jefferson street.

COSTLY WALK.

Ramonica Dosne reported to the police yesterday that she was robbed of $150 and a pair of solid gold earrings while she was promenading in Eastlake Park Tuesday evening. She alleges that a youth in a gray suit followed her to a shadowed turn in the path, and then grabbed her handbag and ran.

EDISON'S INVENTION FREE!
The New Edison Diamond Disc (the Phonograph With a Soul) will be placed in your home without any initial payment. Make monthly payments later. This must be arranged through the Fitzgerald Music Company, 737-729 Hill St., near Seventh.
—[Advertisement.

WHO IS "NUMBER ONE"?

A PARAMOUNT SERIAL
STORY BY ANNA KATHARINE GREEN
FEATURING KATHLEEN CLIFFORD
Picture Synopsis by H. M. HORKHEIMER

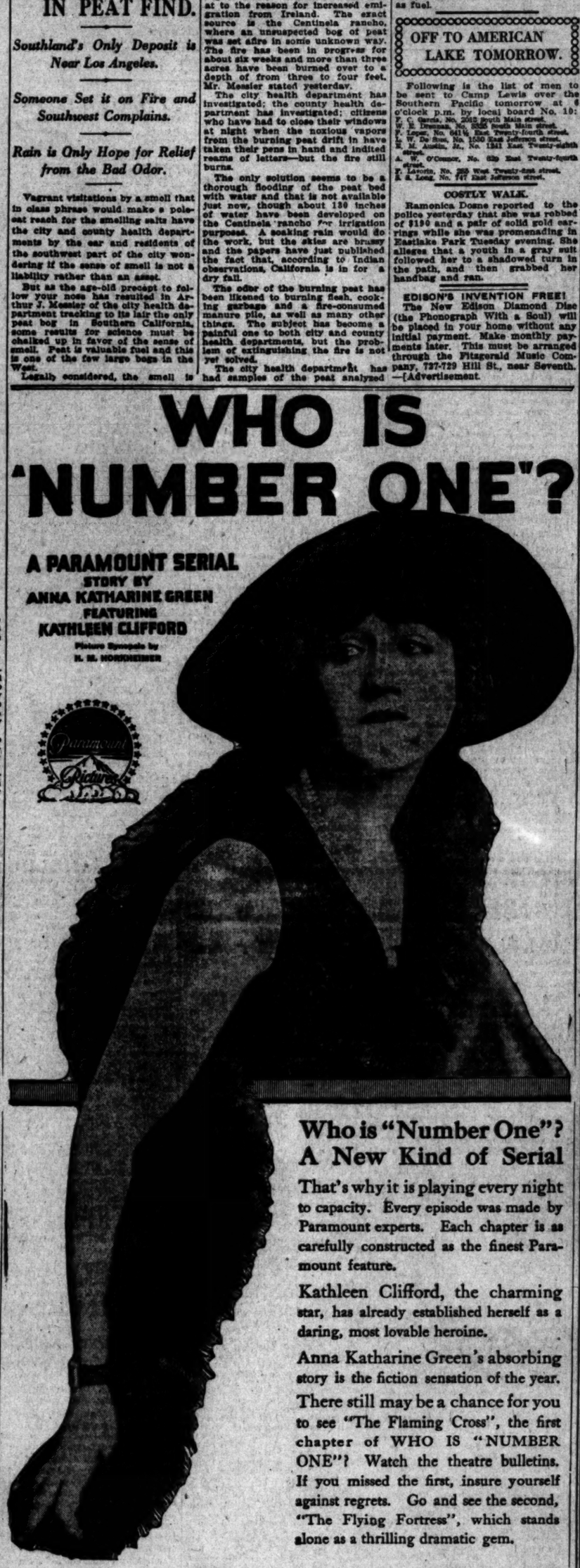

Who is "Number One"? A New Kind of Serial

That's why it is playing every night to capacity. Every episode was made by Paramount experts. Each chapter is as carefully constructed as the finest Paramount feature.

Kathleen Clifford, the charming star, has already established herself as a daring, most lovable heroine.

Anna Katharine Green's absorbing story is the fiction sensation of the year.

There still may be a chance for you to see "The Flaming Cross", the first chapter of WHO IS "NUMBER ONE"? Watch the theatre bulletins. If you missed the first, insure yourself against regrets. Go and see the second, "The Flying Fortress", which stands alone as a thrilling dramatic gem.

It's At YOUR Theatre NOW!

WHO IS "NUMBER ONE"?, the Paramount serial, is just beginning. Thousands have crowded into the best motion picture theatres to see the first episode. Thousands more every afternoon, every night—are standing in line, waiting their chance to see it. The verdict is unanimous. The decision has been made, quickly, without hesitation. Ask any of your friends. They've all seen it. They'll say what everybody else is saying, namely, that

WHO IS "NUMBER ONE"? Is The Finest Motion Picture Serial Ever Made.

Read The Story By Anna Katharine Green. It's Now Running In This Newspaper.

A cozy corner in a Walnut Park yard

"BETTER HOMES FOR LESS MONEY"

See the MODEL BUNGALOW

—open to the public free of charge Saturday and Sunday. Ideally equipped and furnished by Peck & Hills Furniture Co., Ville de Paris, Parmelee - Dohrmann, George J. Birkel Co., Cass - Smurr - Damerel, Pacific Pipe and Supply Co., Bungalow Fixture Co., Holmes Furnace Co.; lawns, shrubs, flowers, etc., by Germain Seed Co.; illumination by Newbery Electric Co.

You will hardly believe it possible in the face of the rising cost of materials that the homes now under construction at Walnut Park, can be sold at the prices quoted—homes that not only embody many conveniences seldom found even in high-priced residences but which also are little gems in architectural beauty and interior finish. Think of buying a cozy home of unusual beauty, half hour from downtown on 5-cent car-line and close to a fine 150-foot boulevard, with all of the most modern conveniences — artistic fixtures, hardwood floors, bath, laundry tray, water heater, built-in beds, buffet, etc.—for the ridiculously small sum of

$2300

Small payment down—$20 a month

We'll be glad to show you. Phone us for further particulars or for appointment to visit Walnut Park by auto. You will not be obligated in the least to buy unless you are entirely satisfied. Kleinberger & Edwards, 205-207 H. W. Hellman Bldg., 4th and Spring Sts. Home 10521, or Main 8122.

Make it Easier for Her

PERHAPS there is nothing that would so please your wife before you leave as to arrange for this Bank to act as her business adviser and your business agent while you are at the front.

You can execute a Trust agreement whereby we collect rent, pay taxes, renew insurance or do any of the things that your wife might otherwise be called upon to do, and thus relieve her of a multitude of new and strange responsibilities.

The cost of this service is very moderate, and being reckoned on a percentage basis, is of equal value to people of large or small interests.

Call and inquire today as to the many ways we can be of help to you and how a plan may be arranged to meet your wishes. We make no charge for consultation of this character.

TRUST DEPARTMENT.

Guaranty Trust & Savings Bank
Spring at Seventh St. Los Angeles
Savings ... Commercial ... Trust
Formerly—Citizens National Trust & Savings Bank

Capital, $1,500,000 Resources, $25,000,000

The jewelry more visitors to California always enjoy.
Brock and Company
THE HOUSE OF PERFECT SERVICE

The Times' year-in year-out advertising premacy is the logical sult of its circulation periority.

Life's Ge SOCIETY.

rench to War Workers.
Mr. and Mrs. Jack Vallely are anning a dinner party in honor of iss Kathleen Mahl and Dr. Rea mith, who are to leave for active ervice in France the 15th of next onth. Miss Mahl came here from onnecticut about three years ago nd has been a figure in social circles. She will go as Dr. Smith's ergical assistant, and the two will e feted preparatory to their departure.

or Mrs. Maier.
Mr. and Mrs. A. J. Bayer of No. 23 South Alvarado street are entertaining Saturday evening with an informal dinner to honor Mrs. Ed Maier. A few intimate friends the Maiers are invited.

adio Tea.
Mr. and Mrs. Clarkson Colman ave issued invitations for a studio Sunday afternoon from 2 to 5 clock, at which Mr. Colman's latest aintings will be exhibited at the anst art gallery at No. 826 South ill street. Mr. Colman is one of e best known artists in California, s best work being marine paintgs of Monterey, Laguna and La olla. Mr. and Mrs. Colman reurned from Europe just before the ar, and have been busy putting e beauties of California's beaches canvas. There will be a musical rogramme of harp and piano selecons. Mrs. Edgar B. Giles and Mrs. McClelland Brown will preside the tea table, while those receiv- with Mrs. Colman will be Col. d Mrs. Peter McClelland, Dr. and rs. J. Arthur Foster, Mr. and Mrs. harles Montgomery, Mr. and Mrs. arence Gustlin, Mrs. James Hyde orbes, Mrs. Lillian R. Guiterrez, rs. Maude Deverell Foster, Mrs. vid T. Forbes and the Misses a True, Adalaide Hall, Willie cClelland and Elizabeth Guiterrez.

ell-Noble Wedding.
Under a wedding bell of white ysanthemums and asparagus rn, which hung from a beam in English ivy-covered pergola, iss Eva Estelle Noble and Mr. ane Draton Odell were united in arriage Wednesday evening by v. Gilbert B. Traveler. Only old- ne friends, some of whom knew parents of the bride when they re married, and relatives were esent.
The wedding march from "Lohenin" was artistically rendered by r. Nell Donker, violinist, accomnied by Miss Anna Bernhardt.
The bride was gowned in bridal in with an overdress of Cluny re- pe embroidered with seed pearls. e veil of tulle being held in place an bandeau of natural orange ssoms. Her shower bouquet was ide's roses, orange blossoms and idenhair fern. Her string of earls was a gift from the groom. e bride was given in marriage by r father. Her only attendant was rs. Kenneth Conway White, sister the groom, who came from her me in Pittsburgh, Pa., to be maon of honor, her dress of ivory in and pearls being her own wedg gown. She carried yellow rose- ds and maidenhair fern.
The bride, who is the only daugh-

Theaters—Amusem

CLUNE'S AUDITORIU
AUDIT Clune's The
DAILY—Matinees at Evenings at
NOW CHAR "THE
SIX REELS OF ROLLICKING
CLUNE'S BROADWAY
Daisy BILLIE BURKE in
"ARMS AN HEARST-P
DOINGS OF OUR OWN LOS ANGEL (160TH REGIMENT
Shows Start at 11
MILLER'S— WHERE YOU SEE THE BIG PICTURES
Bdwy. Spring and Main at 9th.
"
WO
Prices 20c
ALHAMBRA
Millers Hill St. Theater, Bet. 7th & 8th on Hill. Shows 11, 12:45, 2:30, 4:15, 6, 7:40, 9:15. Prices 10c, 20c, 30c.
ORPHEUM— THE
Every Night at 8. 10-25-50-
10-25-50c; Boxes
GEORGE MARCK'S JUNGLE PLAYE WOOD & ALPHA HALL, "Sense and Particular Punch;" MARIE STODDAR GRANDDAUGHTER, "Youth and Old FRANK HARTLEY, Juggler; CHARL Orchestra Concerts, 2 and 8 P.
WAR TAX IN EFFECT NOW—On ticket, tax 5c; 75c ticket, tax 8c; $1 at box office. Save time and trouble
BRING YOUR PE
MASON OPERA HOUSE— THE 13TH
Nights and Saturday Matinee.
BEST IN THE WEST— QUINN'S RIALTO
Pop. Prices., 20c, 30c.
GARRICK— THEATER 8th and Broadway DOUBLE BILL
CHA in "REN O
COM. SUN. Wm. S.
SUPERBA— THE PLAYHOUSE PALATIAL WHERE QUALITY MEETS BROADWAY AT FIFTH ST.
TH
WOODLEY'S STRAND FANNIE WAR in "ON THE LEVEL

Life's Gentler Side—Society, Music, Song and the Dance—At the Play-houses.

SOCIETY.

Farewell to War Workers.

Mr. and Mrs. Jack Vallely are planning a dinner party in honor of Miss Kathleen Mahl and Dr. Rea Smith, who are to leave for active service in France the 15th of next month. Miss Mahl came here from Connecticut about three years ago and has been a figure in social circles. She will go as Dr. Smith's surgical assistant, and the two will be feted preparatory to their departure.

For Mrs. Maier.

Mr. and Mrs. A. J. Bayer of No. 223 South Alvarado street are entertaining Saturday evening with an informal dinner to honor Mrs. Ed F. Maier. A few intimate friends of the Maiers are invited.

Studio Tea.

Mr. and Mrs. Clarkson Colman have issued invitations for a studio tea Sunday afternoon from 2 to 5 o'clock, at which Mr. Colman's latest paintings will be exhibited at the Kanst art gallery at No. 826 South Hill street. Mr. Colman is one of the best known artists in California, his best work being marine paintings of Monterey, Laguna and La Jolla. Mr. and Mrs. Colman returned from Europe just before the war, and have been busy putting the beauties of California's beaches on canvas. There will be a musical programme of harp and piano selections. Mrs. Edgar B. Giles and Mrs. A. McClelland Brown will preside at the tea table, while those receiving with Mrs. Colman will be Col. and Mrs. Peter McClelland, Dr. and Mrs. J. Arthur Foster, Mr. and Mrs. Charles Montgomery, Mr. and Mrs. Clarence Gustlin, Mrs. James Hyde Forbes, Mrs. Lillian R. Gutierrez, Mrs. Maude Deverell Foster, Mrs. David T. Forbes and the Misses Ella True, Adalaide Hall, Willie McClelland and Elizabeth Gutierrez.

Odell-Noble Wedding.

Under a wedding bell of white chrysanthemums and asparagus vines, which hung from a beam in an English ivy-covered pergola, Miss Eva Estelle Noble and Mr. Thane Draton Odell were united in marriage Wednesday evening by Rev. Gilbert B. Traveler. Only old-time friends, some of whom knew the parents of the bride when they were married, and relatives were present.

The wedding march from "Lohengrin" was artistically rendered by Mr. Nell Denker, violinist, accompanied by Miss Anna Bernhardt.

The bride was gowned in bridal white with an overdress of Georgette crepe embroidered with seed pearls, the veil of tulle being held in place by an bandeau of natural orange blossoms. Her shower bouquet was bride's roses, orange blossoms and maidenhair fern. Her string of pearls was a gift from the groom. The bride was given in marriage by her father. Her only attendant was Mrs. Kenneth Conway White, sister of the groom, who came from her home in Pittsburgh, Pa., to be matron of honor, her dress of ivory satin and pearls being her own wedding gown. She carried yellow roses and maidenhair fern.

The bride, who is the only daughter of Mr. and Mrs. William DeForest Noble, is a violinist of merit, while the groom, who is a native of Virginia, is the youngest Chancellor Commander of the Order of the Knights of Pythias in the State of California.

The house was beautifully decorated with gold and white chrysanthemums, the mantels being banked with hundreds of the fluffy blossoms.

The bride and groom are spending their honeymoon at Hotel U. S. Grant, San Diego. On their return they will go to their own home in this city, which is in readiness to receive the couple. The bride's mother, Mrs. Noble, is third vice-president of the Los Angeles Parent-Teacher Association.

Engagement Announced.

Of interest in this city, as well as in the north, is the announcement of the engagement of Miss Margaret E. Ferrie, daughter of Mrs. J. T. Grier of Lafayette Square, to Donald Hamilton McLaughlin of Berkeley. The wedding will take place some time during the fall or winter, though the exact time is indefinite, as the groom-to-be is at the Presidio.

Tiny Newcomer.

Mr. and Mrs. J. Dawson Grady are proudly announcing the advent of a small son, who has already been christened John Dawson, Jr., after his father. The grandmother and aunt of the young gentleman, Mrs. Sanborn Moore and Miss Gwendolyn Grady, are in the East, and are not expected home until December to meet the new acquisition to the family.

Announce Daughter's Engagement.

Mr. and Mrs. George Fisher Beveridge of No. 2500 Third avenue announce the engagement of their daughter, Frances, to Ensign Edgar Forbes Wilson, son of Mr. and Mrs. Edgar Wilson of San Francisco. Though the young people have been engaged for some time, no formal announcement has been made, owing to the war, and the wedding date is undecided. Ensign Wilson is on the Golden Gate, patrolling San Francisco Bay, and his future plans are necessarily unsettled. Miss Beveridge is a graduate of Marlborough, and is well known in social circles here. At present she is visiting her aunt, Mrs. James W. Edwards of San Francisco, and will remain in the northern city for some time to come.

Notes and Personals.

Mr. Louis Hostetter, who has been in Washington, D. C., for the past month, returned to town yesterday afternoon. Mr. Hostetter was former United States Consul at Sonora, Mex.

Mrs. Margaret Ham entertained Saturday evening with a dinner party in honor of Capt. Shaw, one of the British officers doing recruiting work in this country. Covers were laid for eighteen.

Mrs. Force Parker of Beverly Hills is expecting a week-end visit from her sons, Warner and Archie, who are with the Grizzlies at Camp Kearny. She will probably celebrate their arrival with some sort of a social affair for their many friends in the city.

A CLUB NEOPHYTE'S LETTER.

LOS ANGELES, Oct. 31.

Dear Aunt Sophia:

Dr. Lulu Peters, who herself looks entirely kissable in her medico college gown, dared to stand on the City Club platform on Monday and insist that in her capacity of chairman of public health she emphatically put a ban on kissing—especially between club women. We gathered that she considered feminine germs far more objectionable than masculine Germans—that, indeed, a kiss from an ambitious director of a district board was a far greater menace than a bomb from an irate Hun. It must be admitted that some of the kisses do have quite as annoying an effect. Kissing may go by favor, but one really ought to wait for obvious provocation, oughtn't one? Oh, yes, I'm sure the doctor is quite right—and some plumptical ebullients in the audience looked awfully guilty.

Talking of soldiers, Charlie Gerrard seems to have marked military aversions. One of the British recruiting captains was dining at the Hoffman the other evening with two lady friends, one of whom recognized Charlie at the Heidleberg table and sent him a little note to come over and meet the recruiting officer. But Charlie had an urgent prior engagement and hastened away. Discretion is the better part of valor. One never knows what a recruiting officer might talk about to an actor within the military age.

The anti-saloon campaign is getting so exciting, auntie dear. Can you imagine Mrs. Chester Ashley, the patrician president of the Ebell Club, on the self-same platform with C. T. Grow of the Bartenders' Union? That event is coming off this week—and won't it be awful if Mr. Grow succeeds in converting Mrs. Ashley, instead of vice versa? Who knows but what he may be able to prove the saloon a lofty cultural factor in the life of the community and win the club women over to the view that nothing but their presence is lacking to make them a strong moral force?

I foresee an orgy of Christmas-gift purchasing on revelrous Saturday evenings at the Alexandria. Did you know that Mrs. Michael J. Connell, Mrs. A. L. Cheney, Mrs. Dan Murphy, Mrs. Willis Clark, Jr., Mrs. Joseph Sartori and Mrs. Ralph Williams are opening a Red Cross shop there this week-end for the dark purpose of making affluent masculinity buy sofa pillows, tidies, doilies, fancy coat hangers, blotters and shaving cases? They have used their persuasive powers on Vernon Goodwin, who has given them a concession on the premises and is even aiding and abetting them by giving a table d'hote dinner and a ball for Red Cross funds on Saturday evening. You ought to hear the golfers chaffing Mr. Goodwin at the Los Angeles Country Club—no wonder he is so flustered that he can't reduce his handicap, no matter how he tries.

New members of the California Club, especially young and ambitious ones, have a complicated time of it. You see, there are so many traditions to bump up against. For instance, there is one veteran member of prominent social standing who always sits on the Argonaut while reading Life on Fridays, and old members humbly respect his little weakness. But a recently-joined member had the audacity to notice it and ask for the Argonaut until he was ready to read it. The eloquent and explosive silence that prevailed was something awful! The veteran became instantly stone deaf, while sympathetic members quietly dragged the youthful offender away. But he was doomed to irretrievable error, for five minutes later he was complaining loudly that another veteran club nabob had cut all the most important news out of the London Times—which he had been doing for years, but no one had ever dared protest before!

And our novice's humiliation was complete when the one unpopular member (there is always one unpopular member,) who had happened in the remote, disconforting past to have met our young friend in Paris and prevailed upon him to spend an evening with him, slapped him on the back in the crowded clubroom and claimed affectionate and intimate acquaintance.

"Come along, come and have a drink," bawled the back-slapper.

"Why—er—thank you, not just now," moaned our novice.

"Aw, go on. Turning an old friend down, after we bummed around Paris together and had such a good time four years ago."

That settled the status of our new member. He will never live it down.

The club women, several of whom reside at the Rex Arms, have persuaded the occupants of that house to adopt the One Hundred and Fiftieth Ambulance Corps for their very own proteges. A group picture has just arrived of the corps, and the ladies have been vivaciously picking out their pets. It is to be hoped their tastes don't all run to the same young men, otherwise Peter is going to be sadly neglected for the benefit of Paul. Other coteries of club women are adopting other companies and regiments and ambulances corps—Mary Pickford has nothing on them. But they have decided that autographed pictures of themselves are not necessarily desirable. Mary is to be permitted a monopoly of that. Which reminds me, young Warner Parker, with the Grizzlies at Linda Vista, has just received a signed picture from Mary—and as that is not her adopted regiment he is very stuck up about it.

It is jolly having the Grizzlies down south at Linda Vista, for they can get up to Los Angeles on leave and we are feting many old friends these days. Larry Cowing, the State golf champion, is a sergeant and soon to get a commission. Jack Stark, the artist; Ormsby Phillips, brother of our other golf champion; Herbert Charles of Pasadena and ever so many others are having ebullient forty-eight-hour leaves just now. Jack Winston has just won his ensignship at San Pedro and visited his people as he passed through on the way to San Diego. And did you know that Mrs. Banning's youngest son, Hancock, is now in the aviation school down there? Warner and Archie Parker are in Stewart Edward White's company. Archie, you know, was turned down when he volunteered in Canada, but has been faithfully building up his health and so passed for the Grizzlies. No exemption for him, thank you.

By the way, Father James Grattan Mythen, rector of St. Athanasius, is back again, repentant and reformed, after his wanderings with the pacifist People's Democratic Council. It appears that Secretary Lansing's daily doles of Germanic revelations proved highly disconcerting to that party of wanderers, and the few real Americans soon saw the error of their ways. They left the party early in its travels, but not before they had all told each other what they really thought about each other. But our local delegates saw a lot of interesting, if discomforting, adventure on Mrs. A. W. Gartz's subsidy. She staked them, you know. Her middle name is Trouble.

Your devoted
BETTY.

Camp Lewis.

(Continued from First Page.)

litical kite" were emphatically denied by the general at the camp today.

Mayor Gill's charges resulted from Maj.-Gen. Greene's statement that 2300 immoral women, gamblers and bootleggers were in a vice syndicate in Seattle, which made the city unsafe for soldiers to visit and that unless it was cleaned up an order would be issued forbidding the men going there.

Maj.-Gen. Greene was accused of playing Tacoma's game to enable that city to profit financially from the soldiers' visits.

"The statement that I am playing politics is wrong," said Gen. Greene. "Any attempt to misconstrue my motives is an attempt to befog the main issue.

"I am not playing favorites with Seattle and Tacoma. It is immaterial to me whether Seattle or Tacoma gets the trade of my soldiers. I only want Seattle clean for them, so clean that they will have to look for vice rather than have vice assault them.

"I want to give Seattle every opportunity to clean up. I am not prepared to say when the quarantine will be enforced."

Ernest P. Wileman of Fullerton, Cal., a member of the Three Hundred and Sixty-fourth Infantry, is the first man in the Ninety-first Division to be discharged on appeal to his district board for industrial reasons. He has been working as an oil-well driller at Fullerton and will leave Camp Lewis in a day or two to resume this work.

Private Robert Simpkins, colored, of San Diego, and a member of headquarters company, Three Hundred and Sixty-fourth Infantry, hereafter will drill with his knees locked. "Ah'm so knock kneed that when Ah stand at attention mah knees get locked togethah and when Ah stands so that they don't some sahgent calls me down for having mah heels togethah," Simpkins told his commanding officer, Capt. Milner.

"Well hereafter you can stand the way nature intended that you should," Capt. Milner told him.

SUES MISS PICKFORD.

Truck Driver Wants Two Hundred Dollars Offered for Finding Actress's Lost Watch.

Lottie Pickford, motion-picture actress, and a local firm of jewelers were yesterday made joint defendants in a $200 suit filed by Attorneys Jones and Williams for Charles F. Parke, a truck driver for the Capitol Mills.

The suit is to recover a $200 reward which Miss Pickford offered for the recovery of a gem-studded watch, valued at about $1500, which she lost on September 27, while going to or from a ball game at Washington Park.

Parke found the watch on Washington, near Hope street. He took it to the jewelers, who joined in the advertised reward, and asked for the promised remuneration. He says he made several attempts to collect it, but failed.

When the watch was returned to the jewelers, the outer back, in which had been set a large diamond, was missing. Parke declares the back was not on the watch when he picked it up in the street. It was badly damaged, looking as though it had been run over.

MAYOR'S MOTHER GAINING.

Reports last night from the bedside of Mrs. Alfred Woodman, mother of Mayor Woodman, who is seriously ill at the home of her daughter in Glendale, stated that she was better, but not out of danger. Mayor Woodman spent several hours at the bedside yesterday.

Theaters—Amusements—Entertainments

CLUNE'S AUDITORIUM— 5th and Olive
AUDITORIUM Clune's Theatre Beautiful
DAILY—Matinees at 2 and 3:30 o'clock. All Seats 15c. Evenings at 7:30 and 9 o'clock. 15c, 20c, 30c.
NOW CHARLES RAY in "THE SON OF HIS FATHER"
SIX REELS OF ROLLICKING FUN. A THOMAS INCE PRODUCTION.

CLUNE'S BROADWAY— 528 S. Broadway
Dainty BILLIE BURKE in the delightful Military Romance,
"ARMS AND THE GIRL"
HEARST-PATHE NEWS
SCENES OF OUR OWN LOS ANGELES BOYS OF THE SEVENTH INFANTRY (160TH REGIMENT,) AT CAMP KEARNY.
Shows Start at 11-12:30-2-3:30-5-6:30-8-9:30.

MILLER'S—WHERE YOU SEE THE BIG PICTURES 346c Spring and Main at 9th.
"ALADDIN AND THE WONDERFUL LAMP" Prices 20c, 25c and 30c. Another Fox Kiddie Wonder Picture.

ALHAMBRA Miller's Hill St. Theater, Dec. 7th & 8th on Hill. Shows 11, 12:45, 2:30, 4:15, 6, 7:40, 9:15. Prices 10c, 20c, 30c.
GEORGE WALSH in "THIS IS THE LIFE" Also 7th Installment Official War Pictures.

ORPHEUM— THE BEST OF VAUDEVILLE
Every Night at 8. 10-25-50-75c; boxes $1.00. Matinee at 2 DAILY. 10-25-50c; Boxes 75c. Except Holiday Matinee.
GEORGE MARCK'S JUNGLE PLAYERS, "The Wild Guardians;" HARRY NORWOOD & ALPHA HALL, "Sense and Nonsense;" JESSIE BUSLEY & CO., "Fanny's Particular Punch;" MARIE STODDARD, Vaudeville Caricature; COL. DIAMOND & GRANDDAUGHTER, "Youth and Old Age;" "PROSPERITY," Ezra Mathews & Co.; FRANK HARTLEY, Juggler; CHARLIE HOWARD & CO., in "Cured." Orchestra Concerts, 2 and 8 p.m. Pathe Semi-Weekly News Views.
WAR TAX IN EFFECT NOW—On 10c ticket, tax 1c; 25c ticket, tax 3c; 50c ticket, tax 5c; 75c ticket, tax 8c; $1 ticket, tax 10c. Please have change ready at box office. Save time and trouble.
BRING YOUR PENNIES WITH YOU!

MASON OPERA HOUSE— THIS WEEK AND NEXT. SEATS TODAY, 9 A.M., FOR SECOND AND LAST WEEK. BAYARD VEILLER'S MYSTIC DRAMA.
THE 13TH CHAIR
Nights and Saturday Matinees, 50c to $1.50. Mat. Wed., 50c to $1.00.

BEST IN THE WEST— ONLY FOUR MORE DAYS
QUINN'S RIALTO Pop. Prices, 20c, 30c.
Monroe Salisbury in "The Desire of the Moth"
Next Week: Mae Marsh and Robert Harron in "Sunshine Alley"—ONE WEEK ONLY.

GARRICK— 9th and Broadway DOUBLE BILL
CHARLIE CHAPLIN in "THE ADVENTURER" "MEN OF THE DESERT"—Starring Jack Gardner.
COM. SUN. Wm. S. Hart in HELL'S HINGES

SUPERBA— THE PLAYHOUSE PALATIAL WHERE QUALITY MEETS BROADWAY AT FIFTH ST.
Greatest Problem Play of 1917
The Co-Respondent
Starring Elaine Hammerstein

WOODLEY'S STRAND 730 South Grand Avenue. Any Seat 15c. Shows Begin 12, 1:30, 3, 4:30, 6, 7:30, 9.
FANNIE WARD in "ON THE LEVEL"
ALSO THE LATEST CHRISTIE COMEDY AND BURTON HOLMES TRAVEL PICTURES.

Show World Review.

GOOD ATTRACTIONS.

"THE THIRTEENTH CHAIR" AND "THE SILENT WITNESS."

Living up to its advance notices as the greatest mystery drama ever produced "The Thirteenth Chair" by Bayard Veiller, scored an instantaneous success at the Mason this week. Katherine Grey gives a splendid interpretation of the fortune teller's role and the rest of the cast present their parts in faultless fashion. This play is here for two weeks and should be accorded the best of support. Bertha Mann and her associates also scored a great success in "The Silent Witness" at the Morosco this week and the melodrama will continue for another week. The Orpheum and other vaudeville houses offer good bills. At the film playhouses feature attractions are drawing big crowds.

Mason.

"The Thirteenth Chair" has duplicated in Los Angeles the success accorded it in New York, where it enjoyed a solid year of capacity business. When Bayard Veiller wrote "Within the Law" many thought that he would not be able to equal that dramatic achievement. Then he wrote "The Thirteenth Chair," which proved to have an even greater popular appeal than his first triumph. No play of recent years has been so successful in sending away an audience that admits it has been mislead and is thoroughly pleased because of it. "The Thirteenth Chair" is interpreted by an excellent company, of which Katherine Grey is the leading member. Other important parts are in the hands of Kathleen Comegys, Louise Brownell, Marta Spears, Brinsley Shaw, Bruce Elmore and John T. Dwyer. A very elaborate stage setting is carried.

Morosco.

Bertha Mann and the capable Morosco players are showing Los Angeles theatergoers the best dramatic work in months this week in "The Silent Witness," the melodrama by Otto Hauerbach. This drama allows Miss Mann, Douglas MacLean, James Corrigan, Lillian Elliot, Richard Dix, Joseph Eggenton, Nancy Fair, and the others in the cast full range for their abilities and they take full advantage of the opportunity. Next week "The Silent Witness" will be repeated, so successfully is the play received this week.

Orpheum.

The Orpheum next week will offer nine acts on its bill, eight of them new, and four of the nine featured. The new list will be headed by Mercedes, who walks about the audience, listening to whispered requests for songs, which his assistant at once plays on the piano on the stage. "The Night Boat" is a John B. Hymer comedy. Miss Frankie Heath is a singing comedienne, who present four song stories. William Ebs will come with a new sort of ventriloquial offering; Kitner, Hawksley and McClay, with their trio of funmakers in "The Stowaway," will make anyone laugh; Lillian Gonne (the original Sassy Little of Schooldays fame) and Bert Albert will retain an old flavor with their skit, "On the Way to School;" the Jordon girls will exhibit feats on the wire, and Margaret McKee, our own little queen of whistlers, will make her Orpheum debut. "The Wild Guardians," the big lion act of George March and company, is the only holdover. There will be orchestral concerts and the Pathe semiweekly news views.

Pantages.

"Oh, You Devil," a big production, will head the coming Pantages bill. Other acts will be Nell McKinley, "the colonel of the tribe;" Lane and Harper, in "The Man and the Manicure;" Dumitresou-Ben Dunham company, aerial artists; Maxine Parrish, the "female nut;" Charles B. Mack and company, in "A Friendly Call." On the current bill is an excellent episode of Greater Vitagraph's serial, "The Fighting Trail," with Carol Holloway; De Michele brothers, two clever "wop" musicians; a clever musical tab and other good acts.

Hippodrome.

An excellent bill is holding forth at the Hippodrome this week, and another good programme is announced for next week, headed by La Petite Elva, vaudeville's toy comedienne. The Three Melvins in sensational gymnastics; the Eugene Players, five clever instrumentalists and singers; Watson and Little in a comedy affair, "A Matrimonial Bargain;" Kreuger and King, a duo of harmonists; Davett and Duvall in "Holding Out;" Nola's Dogs and the Hearst-Pathe News will be included.

Burbank.

The fact that capacity audiences have been the rule at the Burbank this week can be safely attributed to the excellent variety vaudeville bill at that house this week. The Chinese Fan Tan Comedy Trio have been the biggest kind of a hit, and the other splendid vaudeville acts have lived up to the reports heralded. Frank Merrit, De Witt and Ashmore, Francis Heric and Baily and McCree represent the other acts. Grace Cunard in "Society's Driftwood" has proven an exceptional new photoplay. Next week brings a great number of vaudeville artists, and a new five-reel picture.

Clune's Auditorium.

Charles Ray is at his best in "The Son of His Father," the popular western story directed by Thomas Ince, and his efforts are entirely successful in attracting large crowds to Clune's Auditorium this week. There are many hearty laughs interspersed throughout, and the entire picture is without a dull moment. The hand-to-hand fighting is serious and well staged. It is unusually realistic.

Next week Clune's Auditorium will be "dark" in order to prepare for the opera season of two weeks that will follow, beginning November 12.

Clune's Broadway.

With scenes screened in war-infested Belgium, "Arms and the Girl" is not a war picture. It is a most entertaining love story, very well produced. Dainty Billie Burke comes to us as refreshing and charming as ever in the romantic military comedy, "Arms and the Girl," screened from the original stage play of that name, and which enjoyed the prestige of a very successful Broadway run. Next week Clune's Broadway announces Marguerite Clark in the second of those charming Sub-Deb stories written for the Saturday Evening Post by Mary Roberts Rinehart, entitled "Bab's Burglar."

Miller's.

Most of the grown-ups believe

Ruth Clifford,
Whose performance in support of Monroe Salisbury in "The Desire of the Moth" at Quinn's Rialto this week is admirable.

that they know the story of "Aladdin and the Wonderful Lamp," but the screen version of this most popular of all the Arabian Nights tales now showing at Miller's Theater, has shown it with a power and a beauty that was hidden in the written words. The East is disclosed with the veil of mystery magnified, but the bizarre splendor of its cities and its palaces and its life is brought out as it has never been seen before. The very charm of its story as it is told on the screen and the wonderful way in which it is acted, the fresh beauty of its heroine, Virginia Lee Corbin, and the tragic element of Aladdin, the title character, portrayed by Francis Carpenter, will give all a keen pleasure of a new and intense sort. The management announces that the next big Standard feature is to be William Farnum in Frank Lloyd's production, "When a Man Sees Red." This is promised Farnum's greatest picture, and is a picturization of Larry Evan's virile story, "The Painted Lady."

Quinn's Rialto.

Since Monday night J. A. Quinn has been counting the receipts of crowded houses, for Monroe Salisbury's first starring vehicle, "The Desire of the Moth," has proved to be one of the greatest of all outdoor dramas ever produced. An exceptional cast supports Monroe Salisbury, pretty Ruth Clifford and Rupert Julian, the director, who enacts a most important role, are prominent in the cast. "The Desire of the Moth" will be shown at Quinn's Rialto this week only. Mae Marsh and Robert Harron, the great favorites of screendom, coming in "Sunshine Alley," a play of the heart by Mary Rider.

Superba.

"The Man Trap," termed by some critics a sequel to "Come Through," starring Herbert Rawlinson, comes to the Superba Sunday, to follow "The Co-respondent," the Ince-Schubert production, starring Elaine Hammerstein. The problem play has been an attraction extraordinary at the Superba, and has caused no end of comment up and down the Rialto. "The Man Trap" is a Bluebird production and serves to introduce to the fans Universal's newest find, Sallie Starr, who gives promise to living up to her name with the last letter left off.

Tally's Broadway.

"On Trial," the first play selected by the National Exhibitors, is proving a great hit at Tally's Broadway this week. James Young, who is at present in Los Angeles, directed and acted a leading role in the screen drama, and he must be congratulated on his success. This feature production is one of the best that has ever been presented in Los Angeles, according to the critics. Barbara Castleton and Sydney Ainsworth are the other featured Essanay players in the cast.

Majestic.

"Birth," an educational photoplay in which life's greatest mystery is visualized, comes to the Majestic Sunday for a limited engagement for women only. It was produced in the maternity hospitals of New York City by the Eugenic Film Company, and shows in every detail the actual birth of the child. It also includes prenatal care of expectant mothers and post-natal care of the babies. It has been indorsed by physicians and health departments in many cities, and local officials have expressed their approval of the film, after seeing it in a pre-view recently.

Alhambra.

Dustin Farnum, one of the most popular stars in pictures, is coming to Miller's Alhambra Theater Sunday in the latest Fox special picture, "The Scarlet Pimpernel." For the rest of this week George Walsh in his speediest, funniest comedy drama, "This is the Life," will continue as the attraction. R. A. Walsh directed this thriller and he has provided his handsome brother with a vehicle that is full of surprises, laughs and excitement. The seventh installment of the official British war films and pictures of our own Seventh Regiment in camp at Camp Kearny are the added features.

FRIVOLS.

Revivals.

HER FUTURE PLANS.

KATHERINE GREY AT BEST IN "THE THIRTEENTH CHAIR."

By Grace Kingsley.

Following her triumphal tour in "The Thirteenth Chair," the high-voltage drama which is attracting big houses at the Mason this week, Miss Katherine Grey, who is scoring a tremendous hit in the piece, is to return to New York. In the metropolis she will at once, according to present plans, commence rehearsal in revivals of various plays which are to be produced under the direction of Louis Calvert.

Two of the plays in which Miss Grey will appear are "Business is Business" and "John Bull's Other Island." Of these and other plays now under consideration it is planned to give a sumptuous revival, with all-star casts.

Being entertained to within an inch of her life is the experience of Miss Grey, whose home is in Los Angeles—"everything from tri-umphal processions to tea," she declared, "and having just time to rush to the theater, at night, make myself twenty years older in twenty minutes, and get out on the stage, then wash off my 'old' lines, get into my gleeful garments, and away to a supper party. I shouldn't have to use any make-up if this procession of joy continued."

The vedict that Miss Grey's characterization of the medium, Mme. La Grange, in "The Thirteenth Chair" excels in some respects even that of Margaret Wycherley, who played the role in New York, has been fairly unanimous, though this Miss Grey will deny if you ask her.

"Miss Wycherley's conception of the role was entirely different from mine," says Miss Grey. "She is Irish, and she played the part for its witchlike qualities, with an eerie, fantastic touch, and more comedy. On rehearsing the part with Bayard Veiller, its author, I found I 'felt the character,' as we actors say, more as a sad, dignified woman, whose flashes of wit are the spontaneous outburst of her Celtic nature, but subdued by the tragic circumstances in which she finds herself.

"The character has many undertones, as it were, one of them being to convince the audience for a time at least that there really is something in spiritualistic manifestation.

"No, I never consciously studied any 'mediums,' or have been interested in spiritualism, though I once met Eusapia Palladino, and was much interested in her remarkable personality. Yes, I get a good many letters from spiritualists, some of whom, curiously enough, consider the play upholds their belief, while others denounce it as a burlesque.

"How do I lift the table with my hands? Ah, that's a trick I cannot divulge—but, of course, it is a trick."

Newcastle to Coals.

Adolph Zukor, president of the Famous Players-Lasky Corporation, will leave for San Francisco tonight accompanied by Jesse Lasky, where the two will attend the opening of a new picture-house in that city, the attraction being Geraldine Farrar in "The Woman God Forgot."

Boy Scouts to Go to Bat.

The Universal Film Company has arranged with the Trans-Atlantic Film Company, Ltd., of London, to handle "Boy Scouts, Be Prepared," an eight-reel production devoted to the work of Sir Robert Baden-Powell's organization. In England the picture is being released in single-reel episodes, and is said to be creating considerable comment, as it is backed by the entire Boy Scouts' Association. Every member of the organization has been enlisted in the movement to make a success of the series.

Mae Marsh Only a Week.

Notice was issued yesterday by J. A. Quinn, owner of Quinn's Rialto, that the Mae Marsh picture, "Sunshine Alley," next week, will positively be shown for that week only, the policy of one-week runs being strictly followed. It is possible that midnight matinees will be given on the last days.

Intensive Training Note.

Certainly Gladys Brockwell, Fox star, does put the "riot" in "patriotism." Not only has the young woman prepared herself for Red Cross service, but now she is going to appear in a big patriotic photodrama, with Bertram Bracken directing.

Theaters Amusements—Entertainments

THE HOME OF THE BIG SHOWS
HIPPODROME
Will Not Raise Prices
Matinees 10c—Evenings 15c
You Pay the WAR TAX as Required by the Government
Afternoons 1c—Evenings 2c
Children under 12 years ONLY 1c WAR TAX all performances
USUAL BIG VAUDEVILLE SHOW

WORLD'S GREATEST STOCK COMPANY— MOROSCO MATINEE TODAY
THE GREATEST DRAMA IN MANY YEARS
The SILENT WITNESS
With BERTHA MANN and a Great Morosco Cast
PRICES—Nights, 10c to 75c; Mats., 10c to 50c.
Next Attraction—"OUR LITTLE WIFE."

BURBANK VAUDEVILLE PHOTOPLAYS
DAILY 1 TO 11 ANY SEAT ANY TIME 11c Except Sat., Sun., Hol.
New Playing—Chinese Fan Tan Comedy Trio; Frank Merritt; LeWitt and Ashmore; Francis Heris; Bailey and McCree. New Photoplay, "SOCIETY'S DRIFTWOOD," with Grace Cunard.
SATUR., SUN. and HOLIDAYS WE PAY THE TAX...15c

STRAND-WALKER— 730 South Grand
Mysteries OF LIFE Revealed
Lectures on Psychology and Sexology by Martin L. Bunge, every Thursday night, Strand-Walker, 730 So. Grand. Elevator. Subject for November 1: "Evolution of Marriage Institution." Admission One Dollar.

PANTAGES VAUDEVILLE
Commencing Nov. 1st, our schedule prices will be increased slightly, owing to the Government War Tax, and these prices will cover this tax. Following are the new prices: Nights, 16c, 25c, 35c. Matinees (except Sundays and Holidays,) 10c, 20c, 30c.
"MISS AMERICA"
DE MICHELE BROS.
MAID O' MOVIES
GIRL FROM STARLAND
EVERYMAN'S SISTER
CHESTER GRUBER

TALLY'S Broadway Theater 833 South Broadway
T. L. TALLY PRESENTS
ON TRIAL
Shows at 11:00, 1:05, 3:00, 5:00, 7:00 & 9:00.
PRICES: 20 and 30 CENTS

PALACE— 7TH NEAR BROADWAY In the Heart of the Shopping District
Big Double Bill Extraordinary
PAULINE FREDERICK
In "DOUBLE CROSSED" First Episode "Who Is No. 17"

SYMPHONY THEATER— 614-616 SOUTH BROADWAY The Home of Good, Clean Photoplays
Wonderful Emily Stephens
In "A SLEEPING MEMORY"—The Greatest Picture Ever Made.

FOR WOMEN ONLY
BIRTH
See the Mystery of Life Visualized
20c-30c-50c
Coming to the MAJESTIC
SUNDAY, NOV. 4TH
Cont. 11 a.m.-11 p.m.

PUBLISHERS:
THE TIMES-MIRROR COMPANY.
OFFICERS:
HARRY CHANDLER, Pres. and Gen. Mgr.
MARIAN OTIS-CHANDLER, Vice-Pres. and Sec'y.
F. X. PFAFFINGER, Treasurer.
HARRY E. ANDREWS, Managing Editor.
Harry Chandler, Marian Otis-Chandler, F. X. Pfaffinger, Mabel Otis-Booth, Harry E. Andrews, Directors.

Los Angeles Times

EVERY MORNING IN THE YEAR.
Daily and Sunday, and the Los Angeles Times Illustrated Magazine. Yearly, $8.00; Monthly, 75 Cents. Postpaid. Daily Founded Dec. 4, 1881—36th Year.
Number, Class A, of the Associated Press. Leased wire mileage covered: Day, 22,000; Night, 25,000; words transmitted, 60,000, not including specials.

OFFICE:
New Times Building, First and Broadway. Branch Office No. 1—319 South Spring Street.
LOS ANGELES (Loce Ahng-hayl-ais

Entered at the Postoffice as mail matter of Class II.

MEMBER OF THE ASSOCIATED PRESS.
The Associated Press is exclusively entitled to the use for republication of all news credited to it or not otherwise credited in this paper and also the local news published herein.

MORE OR LESS?
What shall we have—fighting or Red-Crossing? More or less?

WINNING WARS
If fancy knitting-bags, with carrots on 'em, are going to win this war we certainly have got our enemies "skun."

LEGITIMATE AMUSEMENT.
The commander at Camp Funston has requested the municipal authorities to allow theaters to remain open on Sundays in order to afford recreation for the soldiers. It is to be hoped that the request will be granted. If the soldiers never do anything worse than attend theatrical entertainments on the day of rest the morals of our young men will be perfectly safe.

CUT IT!
It takes thirty-five letters to spell the word which in German is equivalent to the English word "tank." The German term as spelled in official dispatches is schuetzengrabenvornichtangautomobil and means "a machine for suppressing shooting trenches." If the war correspondents don't camouflage the German language some of those words are likely to strain the Atlantic cable to the breaking point.

READY FOR THE FALL.
Germany has a new Chancellor. His name is Hertling; he is a Bavarian and was appointed, it is thought, as a sop to the South Germans who are weary of the struggle and who were about ready to throw up the sponge. Hollweg, Michaelis, Hertling—who will be next? Germany is proving to be a house divided against itself, and everyone knows the fate of an institution of that character.

THE JURY SYSTEM.
Is the present jury system an "Honor System" or is it a system whereby ignorance and prejudice are permitted to decide the fate of accused persons? The question was recently put to a local attorney, "If you were accused of a crime, would you rather put your case in the hands of one honorable judge or into the hands of a jury?" "Well," he replied, "if I were innocent I'd rather put my case before the judge, but if I were guilty I'd choose a jury."

AN EXCEPTIONAL CASE.
The disappointed spouse of a San Francisco business man says that trying to be a man's partner is a losing game. "The man is glad to have a partner in time of failure," she asserts; "but the minute he becomes successful the woman who stuck to him is sent to the scrap heap and the husband looks around for some young beauty to help him spend the money for which his wife has worked so hard." Probably this woman's experience warrants her statement, but it is good to know that this is not the rule.

A TIP.
The Industrial Accident Commission of California, in ruling on the compensation to be allowed a waiter for injuries sustained while he was employed in a San Francisco restaurant, recently rendered a decision to the effect that tips are a legal part of a waiter's wages. What will be the next step? Will the commission decide on the size of the tip to be paid waiters by patrons of eating houses on a basis of the amount of taxes the patron pays to the State and the price he pays for his meal? Since the commissions are making the laws as well as construing and administering them, such a decision would not be the least surprising.

THE QUESTION OF FOOD EXPOSURE.
The Health and Sanitation Committee of the City Council is to hold the last hearing today on the question of exposed food on sale in stores. Dr. Lulu Peters, chairman of the Public Health Committee of the Federation of Women's Clubs, has been urging this measure for the protection of the public since last March. Opponents of the measure are mainly the cafeterias, which declare the sanitary covering of their food is impracticable.

There is, however, no question that the unnecessary exposure of food to dust, dirt, flies and human breath is largely responsible for many contagious diseases, even more in California than elsewhere, since this climate attracts so many invalids. And, as Dr. Peters says, health conservation at this time is as much a military necessity as the draft and armaments. Yet Los Angeles is behind every other city in the protection of exposed food. Fruit can be washed, as also can meats, and the latter are subjected to cooking afterwards, but bread, pies and pastry, candy and cooked foods which are invariably exposed for sale on counters at a height where both customer and salesman breathe upon it, cough over it and handle it, in addition to the danger from dust and flies, are certainly a menace to public health.

If, owing to the exigencies of particular conditions, as on the steam counters at the cafeterias, exemption from the ordinance is conceded, that is no good reason why as much of our food as possible should not be protected from contagion. The Times heartily indorses all such efforts towards health and sanitation.

EXEMPTING THE BIG CORPORATIONS FROM TAXATION.

California is the one State in the Union that exempts wealthy public-service corporations from payment of city and county taxes. In Los Angeles county alone there is operative corporation property assessed at more than $200,000,000 that DOES NOT PAY A DOLLAR FOR THE SUPPORT OF EITHER CITY OR COUNTY GOVERNMENT.

California has the highest inheritance tax rate in the United States, but not one dollar of the millions collected annually from inheritances goes into a city or county tax fund.

Under the system of taxation in force prior to 1911, in California, corporations in Los Angeles county, now exempt, would have paid this year more than $5,000,000 in city and county taxes. That $5,000,000 must be made up by the small taxpayers. FIVE MILLIONS! FIVE MILLIONS! It is a part of the tribute which the plain people of Los Angeles pay to the Progressive Caesar; it is their contribution to the support of the forty fat State commissions which feed like leeches off the earnings of hard-working citizens. Los Angeles county inheritances would have paid another $1,000,000 this year in the city and county taxes; but under Progressive rule all taxes on inheritances go into the maws of the tax-eaters of the State administration. Good God! Think of the melons they cut!

One of the first acts of the Progressive politicians when they secured office seven years ago was to put into effect this new tax scheme under which the big public service corporations, banks, insurance companies and inheritances are withdrawn from city and county taxation, so that their tax millions may be diverted to the USE OF THE STATE POLITICIANS ONLY. The railroads alone pay $7,000,000 a year in taxes. Every dollar of that sum is expended in the upkeep of the State machine; not one penny of it goes to support city or county government. The light and power companies pay $2,500,000 a year in taxes; the State machine gets it all. Banks pay another $2,500,000; inheritances pay $3,000,000; insurance companies pay $1,000,000; corporation franchises are taxed $2,000,000; and the whole of it goes to feed the State machine, while you, Mr. Man, pay the huge local taxes, all of them!

While more than 7000 State employees are reveling in the luxury of these millions; while the forty State commissions are spending them with a profligacy which no scion of the idle rich ever equaled, owners of modest homes, with limited incomes, are going without food because they are forced to pay taxes which have almost doubled since the main sources have been withdrawn from city and county taxation. In no other State has such an injustice been done to the owners of private property.

The Legislature of 1907 submitted to the electorate of the State an amendment providing for a separation of State and county sources of revenue. The Times warned the taxpayers at that time against such a visionary and dangerous scheme; it asserted editorially that the plan would be certain to lead to extravagance in both State and local governments and that the owners of private property would have to foot the bills. The 1907 amendment was beaten; but the Lincoln-Roosevelt Leaguers (forerunners of the Progressives) succeeded in getting the amendment submitted again in 1910.

Segregation of State and county revenues was one of the planks in the Johnson platform of 1910, and the wave of misdirected reform that swept the Progressives into power in 1910 carried also the constitutional amendment fatally separating State and county sources of revenue. As soon as the Progressives were fairly installed the orgy of government extravagance began. In 1911 the total State, county and municipal expenditures of California were $101,000,000. In 1916 the total had jumped to $176,000,000. THIS YEAR'S TOTAL IS $190,000,000.

Former State Senator Curtin introduced the tax division amendment in the Legislature. He has since declared that he did so in good faith, but that it was diverted from its original purpose by the conscienceless politicians who have controlled the State government during the last seven years. "I believed the amendment would lead to economy in State finances," asserted Senator Curtin in a public address, "but I find that it has been used by unscrupulous politicians to rob the counties of $6,000,000 a year that should be turned back into the county school funds."

Taking advantage of the general protest against so iniquitous a system of taxation, the Progressive machine sent through the 1915 Legislature a new tax amendment which was offered as a relief for the small taxpayer. But when the actual context of the amendment was explained it was found to be even worse than the Curtin amendment.

When the 1915 amendment was voted down the Progressive bosses said, "We did our best to provide a remedy and the people rejected our amendment. We are not to blame." With that they created eleven new commissions and added $8,000,000 more a year to the cost of State government which was already almost the highest per capita in the United States. The additional commissions put California fairly over the top. In no other State since the formation of the Federal government has the per capita cost of government been so high. The tax rates of the corporations have been increased to provide for the extra millions; but these increases have all been offset by the State administration in fixing the rates which the corporations may charge for service. THE CORPORATIONS ARE SATISFIED; THE TAX-EATERS ARE SATISFIED; BUT THE COMPLAINT COMES FROM BELOW, FROM THE PRIVATE CITIZENS WHO ARE COMPELLED TO CARRY ON THEIR BACKS THE WEIGHT OF THE CORPORATIONS PLUS THAT OF THE STATE MACHINE.

But the corporations and the inheritances did not provide enough tax money to feed the growing horde of hungry State officeholders; so other systems of indirect taxation by the State were added that take an additional $10,000,000 a year from the private taxpayers. This State burden must be borne by the small property owner in addition to others; and on top of all come the city and county taxes, higher than all previous high records, because the big corporations and inheritances are exempt.

Complaints about high taxes are coming to The Times by the score; but for this year at least there is no relief. An attempt was made at the last session of the Legislature to secure the submission to the electorate of an amendment to the Constitution repealing the Curtin law, but the whole force of the Progressive State administration was thrown against it. Relief cannot come until a new Legislature is elected that will not be dominated by the Progressive politicians who have mulcted the taxpayers of the State as never before were taxpayers robbed in the history of a republic. It seems almost incredible that State, county and city government should cost $90,000,000 a year more in California under Progressive than under Republican rule. But such are the actual figures. They appear in the reports of State Controller John S. Chambers, which are to be found on the shelves of all the main libraries in California.

Prior to the adoption of the Curtin amendment a general property tax was levied for the support of the State government. That general tax has been discontinued; but the taxpayers of Los Angeles city and county are paying several million dollars a year more for the support of local government alone than they paid for city, county and State government before the Progressive era; and this money has to be raised without one dollar from the big public service corporations. Little wonder that the tax-eater waxes fat and impudent, while the wail of the taxpayer rises like the rumble of a volcano preparing for action.

THE NEW TUNNEL OUTLET.
The ordinance of intention having been passed by the Council no further delays are anticipated in connection with the proposed construction of the Second-street tunnel. The project is one of the most important from a standpoint of civic progress that has been instituted in recent years, and the Council is being warmly commended for its determination to put it through.

When the ordinance was presented to the Council there was not a dissenting vote and but one citizen protested against the proposition. On the other hand, a large delegation of representative business men were present to urge immediate action and when it was taken they vigorously applauded the city legislative body.

It was a step toward the development of a populous district and augurs well for the prosperity of the north and northwest sections of the city. The final date for protesting against the final ordinance has been set for December 5, but serious objections to the big project are not anticipated.

The proposed tunnel will extend from Olive street to Figueroa street, being a direct outlet into the downtown district for the heavy traffic of the West First street boulevard, pending the time when a tunnel or cut can be provided for First street. The contract has already been let for the improvement of West First street and the work will be completed at no distant date. When this improvement is done West First street will be one of the most extensively traveled thoroughfares in the city.

Second street from Figueroa street to Lake Shore avenue is well improved and traffic will swing from First street through the Second-street tunnel at this intersection. The construction of the tunnel and the improvement of West First street will be the solution to the downtown traffic problem and be a great convenience to the entire northwestern part of Los Angeles.

The Council has taken the proper stand and our citizens owe the members their thanks for this interest in the present and future development of the city.

Fired!

THE DUTY OF REPUBLICANS.
It is plainly the duty of Republicans to support the administration of President Wilson in all his measures to preserve our country in this the hour of its peril, and it is a duty which they have loyally discharged, individually and collectively, notwithstanding the fact that President Wilson has never by any act or utterance forgotten what he doubtless conceived to be his duty to the Democratic party whose members elected him to office. In all his appointments to office, from Cabinet Minister to consul or collector or postmaster from Maine to Texas, if he has ever given an important appointment to a Republican (unless obliged to by law) there is no record of it.

Such was not the course pursued by Abraham Lincoln, who appointed Stanton (a Democrat) as Secretary of War, and Black (a Democrat) as Attorney-General, and Butler (a Democrat) to a high military command, and hundreds of Democrats to civil offices.

Because it is the duty of Republicans to sustain the Democratic administration it does not follow that it is their duty to abandon the Republican organization or allow it to fall into "innocuous desuetude," for firemen do not leave the scene of conflagration until the embers are extinguished. It is true that, with the exception of the tariff question, which, like the poor, we have always with us, there is not a single question, whether of principle or policy, which preceded or accompanied or succeeded the Civil War that is now practically in issue before the American people.

It is but to state the truth of history to say that on each question as it arose the Republican party instinctively and invariably espoused the right side and the Democratic party persistently took the wrong side until many good people have come to believe that Democracy has been so long in the habit of going wrong that it has become morally and constitutionally incapable of going right. Take the candid Democrat today—and it is possible that, with the aid of a powerful searchlight, a candid Democrat might be found—take a candid Democrat and ask him if there is a single public question about which men have differed for the last sixty years which he now wishes had been decided as his party desired to have it decided at the time? Ask him if on his conscience—and many Democrats have consciences, although that fact does not prominently appear—he is not glad that the Democratic policy was rejected and the Republican policy adopted by the American people, and he will answer in the affirmative.

That Republicans are right now in uniting with Democrats in sustaining the war measures of President Wilson does not in the least warrant the assumption in which some very young statesmen indulge that the Republican party ought to disband.

No! Let the old Guard keep its weapons bright and its watch fires burning. There will be questions of finance and of revenue, of international and local law to settle after this war shall be over, and they can best be settled by the party which has never once wavered in its devotion to freedom and justice and right.

BITS OF INFORMATION
The steel helmets adopted by the French and British weigh one and one-half pounds each.

Seals are killed by the thousands every spring on the coast of Northern Norway, Spitzbergen and Nova Zembla.

Cytisus prolliferus, popularly known as "tagasaste," is a plant of ornamental value and a good stock forage plant, too.

It is customary when a Chinese dies to place the body in a wooden coffin, the wood being generally imported from China.

The city of Riga is the seat of government for the province of Livonia. Under normal conditions it has a population of 504,000.

GERMAN PRIMER CLASS.

How the German Leaders Fool Their People About Other Belligerents.

There could be no better illustration of the dominance exercised over the minds of the German people by the military masters of the state than is afforded by the little lecture on America delivered by a member of the General Staff in the Bremen Weser Zeitung. Here we have a perfect example of how the herr professor explains in words of one syllable such matters as it is deemed proper the class should know.

America, the professor general tells the class, is of such insignificance militarily that Germany can ignore it. The class must not permit any unofficial information about America to get into its mind. This absurd rumor, now, that America is going to send an army to France. There is nothing to that. It is true that America is making an attempt to raise an army, but even if it succeeds in doing so (which is very doubtful,) it will have to keep most of it at home, and even what few troops it can spare to send abroad there will be no ships to carry.

Now, if the class has got that written down, the professor has another piece of information for them. It is that the American soldier has a very low fighting value. Probably the American troops may be placed about on a par with the Roumanians, except that the Roumanians have the advantage of being more numerous. The class knows, of course, how easily the Roumanians were accounted for, although the lecturer probably does not go into the fact that the Roumanian plan of campaign was in the hands of the German generals before a shot was fired.

As long as the German people are content to take information like this from their government, there probably will remain some misapprehension in their minds of the real situation that has been created for them by America's entry into the war. Yet that is the sort of information they went into the war on and have been fed on ever since. The government told them France was ripe to fall, and that a German army would be in Paris in six weeks. The German people believed this, as they believed, and perhaps still believe, that England can be starved into peace by the submarine warfare. And now they are asked to again take their discredited government on trust and to believe they have nothing to fear from America.

The General Staff that gives out this misinformation knows what it is worth. None knows better than they what America's might will mean when it is brought to bear. But as long as they can keep the German people from finding it out they can play the game out to the last desperate stake.—[Kansas City Times.

CRISP AND CUTTING.

Or Look Out for One?
One of the first duties of the proposed new party will be to look around for a steam-roller.—[Atlanta Journal.

Is Deliberately Unfriendly.
What gets Dr. Michaelis is that Argentina won't let Germany sink her ships in peace.—[Anaconda Standard.

Not a Welcome Sign in Sight.
"Oh, boys, were do we go from here?" is the chorus sung by German envoys who are personae non gratae everywhere. — [Philadelphia Record.

Doc Didn't Specify Where
Dr. Garfield says there is an ample supply of coal, but some cellars haven't heard the news yet.—[Indianapolis News.

Bone Must Run in Family.
New York and Germany may well condone with each other over their Zimmermanns.—[New York Sun.

Old Stuff, Heinie, Old Stuff.
This German efficiency we have heard so much about isn't so wonderful after all. See where they are using a "blend of strawberry leaves, lavender, fennel and woodruff as a substitute for tobacco." A combination something akin to that has been in use over here in the manufacture of blind-tiger licker for some time. To each quart of the brew from this the custom is, we are told, to add a squirt of carbolic acid, a spoonful of potash, thirty drops of paregoric, a jigger of heart polish, a bit of tarred rope and half a cup of shellac. An appropriately angry color may be obtained by soaking a couple of discarded vermillion-head typewriter ribbons in each half gallon. Two doses of this love potion, it is said, will stand the Barnum & Bailey hippopotamus on his ear.—[Macon Telegraph.

THE REAL AND THE IDEAL.

It is possible the world may yet find some compensation for the untold agony of the present war, in the silent influences it is setting at work to limit the absolutism of imperial power in the countries where it has hitherto prevailed, and so advance the sway of free institutions, like a vast flood drifting Russia, for instance, toward democratic methods, and otherwise loosing mighty agencies to the same end. In affairs of state, it is not the many who do the wrong. It is the few. I hope and am inclined to believe that when the war is over, European institutions will be more representative of the people, will feel the influence of the popular will more directly, than ever before.

Why may not the world learn more and more to lift the realities of life, alike in national and in personal affairs, to a higher plane, into the ideal realm which includes the best of all these; which adopts as part of itself the science that exalts, the philosophy which is the love of wisdom, the religion which listens to the voice of the divine command, as in the fine statue of Robert Burns at Edinburgh the poet stands listening to the winged spirit of Scottish poetry?—[Hon. Joseph W. Symonds. Remarks before Maine State Bar Association.

Taking the Joy Out of Life.
[Baltimore American:] "Harry proposed to me this morning."

"Poor fellow. He declared he would go and do something desperate when I refused him last night.'

SCORIAE SOPHISTICAE.

BY C. F.

Any human habitation is as filthy as a bird's nest.

The food programme is as follows: "Eat less and pay more."

The problem of modern civilization (such as it is) is not food distribution, but distribution of men and women. There are too many men and women in the cities and too few in the country. Let our so-called city and State managers learn the art and science of distributing the American peasants of our city life and the problem of food distribution and freight cars and freight rates and meat trusts and "profiteering" will so soon solve itself that we can get along with one-tenth of the commissions and missions and committees of this, that and the other thing appointed, selected and elected to accomplish something which they never achieve, save and except to draw their ill-earned pay. But, alas, man's place in nature is to be an ass.

The greatest attraction at the Orpheum last week was a man who just lives for the joy of living. His name is Kellogg. He has never killed a living thing—not even an insect. He has never eaten meat. He has a fine home he built with his own hands. And he has a splendid wife. He just lives probably as God intended man to live, "on easy terms with law and fates—for what is his he calmly waits." But it is getting so nowadays that a man as God made him and intended him to be is a freak, a monstrosity in nature. What they ought to do with this man Kellogg is to cage him as a freak and put him in a museum of freaks.

I hear again and again that the Jews are starving in Palestine. But was not Palestine their "Promised Land"? And I hear again that the Armenians are starving. I often wonder why the Armenians do not plant seeds and reap the harvest. I hear again that the Italians are starving. I hear that the Germans are starving and that Austrian food rioters are being shot down by the police. I hear that the Belgians are starving and that the Finns are starving and that the Russians are starving. I often wonder why these persons do not plant seeds and reap harvests.

There is all too much politics in the world and not enough agriculture. Already they are mouthing around in Washington to ascertain who are going to be the next Presidential candidates.

The Chicago Tribune News Bureau the other day had the audacity to offer the Los Angeles Times a "news" story of 1000 words that the melody of our "Star Spangled Banner" is the melody of an old English song of booze and intoxicating liquor. Which is quite true. But we do not have to go to the Chicago Tribune for information of that sort. Grove's "Dictionary of Music" (made in England) is full of it. The English drinking song from which the melody of the "Star Spangled Banner" has been drafted is entitled "To Anacreon in Heaven." I earnestly invite the attention of dear "Billy" Sunday, and also of the W.C.T.U. and the Anti-Saloon League, to this matter. "A Bas l'Infamie." Our "Hail Columbia" was originally "The President's March." It was written as a panegyric to Washington, and the credit of the composition lies between a German named Roth, a resident of Philadelphia, and a certain Prof. Phylo—also a German name. The melody of "My Country 'Tis of Thee" is a German melody.

No man can tolerate ease and comfort for more than one minute at a time. It makes a man nervous to be comfortable. Wherefore war and strife.

Men are not gregarious. It is the fundamental error of sociology and political economy to hold that they are. Every man is an island. Every woman is a peninsula.

The American press is like a dynamo station. It gives light and heat and power for everything and everybody but itself.

RIPPLING RHYMES.

THE CHAMPION GRIEF.

You talk of mournful things, my friend, you say your woe's the one best bet; I'll tell, if you an ear will lend, the saddest thing that's happened yet. It is to meet your lost Lenore, or female of some other name, the peach you loved in days of yore, when love was quite a fevered game. Somehow she drifted from your life, for youthful dreams go galley west; in time you gathered in a wife, but always loved the old girl best. In memory she kept her place, the lost Lenore with starry eyes, with curly hair and angel face; the lovely image never dies. And now that you are waxing old, you go back to your native town, where once, with footsteps quick and bold, you ran the fleet jackrabbit down. And there you meet an ancient dame, who'd scare a burglar with her face; she has a large and bony frame, she talks a deep and rumbling bass. Ah, then you shed the bitter brine and lean against the Blue Front store, for you feel saggy in the spine—this beldame is your lost Lenore! To find your girl of love and mirth become so punk and fierce a bluff! This is the saddest thing on earth: there's nothing else so dad-blamed tough! WALT MASON.

Exemption Claim.
One of the registrars in a Virginia country district tells a story of a negro man, obviously within the prescribed ages and of powerful physique, who turned up on registration day. The registrar had a good deal of difficulty in making the applicant understand the questions.

"Do you claim exemption?" he asked.

"What's dat, sah?"

"Is there any reason why you should not render military service—why you should not fight your country's battles?"

"Oh, yes, suh," replied the applicant, much enlightened. "I'se gunshy."—[Richmond Times-Dispatch.

PEN POINTS

BY THE STAFF.

Pray for rain!

And hope for peace.

You can't conserve by merely ... ing the Hoover card. You've ... do something.

New York City will have a ... orality dance next Tuesday. Wh... be a Hylan Fling?

Even the small boys are pla... soldier and they hardly have ... to go to school.

It is possible that Argentina ... waiting for another insult from ... many. Some folks cannot take a hint.

The eyes of the nation are ... its public men, but nobody seems ... be able to locate Thomas Riley ... shall.

Cincinnati is patriotic, all ri... but not enough to eliminate ... man beer from the daily menu ... its leading citizens.

In the dining cars a beefless ... once a week has been adopted. ... a foodless day in an American ... ing car is no innovation

Fifty thousand men have ... transferred from the National A... to the Aviation Corps. Kaiser ... have you made your will?

The pro-German Swedish Co... vative leader boasts the name of ... Trygger. On that account there ... no reason why he should go off.

Where is the old-fashioned ... who used to howl about "Br... gold" in the marts of trade? ... it is the round American dollar.

If it turned out that the Es... should lose their butlers that ... be something else again, as Pu... said to Perimutter. This war is ... tainly hell.

There must be something the ... ter with the price of pork ... when farmers figure they can ... money by feeding $2.20 a b... wheat to the hogs.

It looks now as if that bird ... high in the blue empyrean that ... can hardly be discerned is the ... celebrated peace dove. The ... season appears to be on.

With the censorship firmly ... lished the country should be s... misleading reports as to the ... tions of American troops over... The truth will be bad enough. ... lid ought to be, and we believe ... be, put on all fakers.

There are four candidates ... Mayor of New York at the ... to be held in a few days. W... of the quartette will develop ... tack of political charley-horse? ... a divided opposition it looks ... the Tammany candidate, Judge ... lan, would be a winner.

The government will take po... sion of the packing plants of ... country beginning November 1. ... that means the supply of meat ... be conserved with a vengea... Uncle Sam is putting his hand ... all sorts of public enterprises ... utilities. We are certainly ... war up to our necks.

Forty million dollars more w... required for Red Cross work in ... gium and France during the co... six months. The temper of the ... ple in regard to contributing to ... noble work has been a bit sour ... the reports as to the number of ... jobs connected with the move... and so many getting a nice s... from $6000 down.

The loyal people of Ohio are ... congratulated that they ad... tered a severe castigation to He... Bigelow, whilom preacher and ... cialistic shouter. Bigelow ha... charge in Cincinnati and in ... was the Democratic candidate ... Secretary of State. He and o... ought by this time to unders... that the propaganda of treason... utterances will not be allowed ... this country. Bigelow is a sor... orator of the first grade.

ANAHEIM'S ANSWER.
Anaheim, the pioneer German ... ony in Southern California, has ... subscribed her maximum quot... the second issue of the Liberty ... Bonds.

"Oversubscribed"—brave Ana... the boast
Gladdens the heart of Uncle ... your host!
What though your fathers w... Teuton birth,
The children here are good ... the earth;
Loyal and true, you made the ... your own,
When Liberty was calling ... loan;
No slacker there, no pacifist ... miser,
"Oversubscribed"—go, notify ... Kaiser!

Five hundred thousand silver ... lets! Tell
The glorious tale that tolls ... rant's knell;
The product of good, honest G... toil,
Dug without stint from Cali... soil,
To down the despot with blo... drunk,
In the new loan, for freedom's ... or, sunk—
Of alien sympathy (let heav... thankt!)
Or Prussian teaching "spurio... senkt."

Proud tyrant, you who swo... could invoke
The help of those freed from ... old time yoke,
And in America against the ... Command a race of new-born ... fight,
These bonds of virtue, not ... bonds of crime,
Prove where we stand—so ... Anaheim,
And in your junker teeth fling ... the lie, sir,
"Oversubscribed"—now bark ... false Kaiser!

HARRY BOWLE...

THURSDAY MORNIN...

Birthday Party.

NIPPON GREETS AMERICAN ALLY

Intertwining of Two Flags Brings Applause.

President and Emperor are Toasted Together.

Cames from the Orient are of Interest to Many.

Celebrating the thirty-eighth birthday of Emperor Yoshihito, the Japanese of Los Angeles yesterday testified both to their affection for the Mikado and their loyalty to the land of their residence and its cause in the great war.

At the public observance of the anniversary at Selig's Zoo in the afternoon, the Stars and Stripes were intertwined with the flag of the rising sun, and at a reception last night at the Friday Morning Club, Japanese speakers dwelt upon the friendly relations between the two countries and upon points of similarity in their national ideals.

Consul Ujiro Oyama was the principal speaker at last night's reception. A toast to President Wilson was proposed by Mr. Oyama and responses were made by Congressman Osborne and by Charles Eisel, Consul for Belgium, representing the local Allies' committee. In the afternoon Consul Oyama, in full official uniform, received more than a hundred visitors at his residence, No. 1512 Hobart boulevard.

The most picturesque feature of the day's celebration was the dancing and athletic games at Selig Park. All the color of the Orient was displayed in the costumes of the dancers and in the setting of the stage arrangements. Interpretative dancing by tots ranging from 5 to 10 years of age, to the weird music of samisan and tsuzmi, brought forth sounds of applause from the large throng.

The sword dances, given by boys from 4 or 5 to 10 or 12 years of age, were a mixture of rhythmic poetry and battle fury. As the last dance ended with the American and Japanese flags crossed in the center the cheering was the most prolonged of the day.

Three-cornered.

WIDOW, SONS, CITY FIGURE IN ACTION.

INTERESTING POINTS RAISED IN ESTATE SUIT.

Litigation Over Property of Late Police Sergeant McKeag—Brings Out Knotty Questions for Court to Decide—Pension Money Held Up Pending Determination.

Litigation over the estate of the late Sergt. W. H. McKeag of the police department has raised several interesting questions which will be threshed out in the courts. Sergt. McKeag married on August 1, 1914. He owned a home on Gardena avenue. Shortly before he died, May 3, 1916, he deeded his property to his two sons by a former marriage, Charles E. and William H. McKeag.

Mrs. Mary McKeag, the widow, sued to declare the property held in trust by the sons as a homestead for herself. She claims a one-third interest. Then another action was begun in which the city of Los Angeles, the widow and the two sons represent the triangle.

Mrs. McKeag, as the dependent widow, claims Sergt. McKeag's pension, approximating $1000. The latter was put up to City Attorney Stephens, who, in an opinion to the department pension board, wrote the board should consider the widow and the two sons and that the question of dependency entered into the matter. The board awarded the pension money to the sons.

The case came before Judge Wilbur Olaysen, and at that time it was agreed to turn this money into the court pending a decision of the suit.

Taps.

FUNERAL TODAY FOR VETERAN OFFICER.

ROYAL LEGION MEMBERS TO ATTEND IN BODY.

Was Fourth of Military Organization to Pass Away Since the Death of Gen. Harrison Gray Otis. Former Union Soldier Came to Los Angeles in 1914.

Funeral services for Capt. William Saxton, who died Tuesday at his residence, No. 721 Heliotrope drive, will be held today at 2:30 o'clock at the chapel at Hollywood cemetery.

Capt. Saxton was a member of Bartlett Logan Post, G.A.R., and the Military Order of the Loyal Legion. Members of these organizations will attend the services today. He is the fourth member of the Loyal Legion to pass away since the death of Gen. Harrison Gray Otis.

Capt. Saxton was born in Smithville, N. Y., January 17, 1841. He enlisted in the Union Army, Co. One Hundred and Fifty-seventh New York, in 1862. He served three years, and was made a captain during the third year of his service. In 1868 he married Miss Mary R. Ely in Cincinnatus, N. Y. The couple spent about thirty years in Illinois and Nebraska and came to Los Angeles in 1914. He was a member of the Temple Baptist church.

Capt. Saxton leaves a widow, Mrs. Mary R. C. Saxton, a daughter, Mrs. George Avery of this city, and two sons, Ralph C., and William C., of Battle and Glenn, Cal., respectively.

One of Life's Little Stunts.
After all, it isn't much harder to learn to direct a soldier's letter correctly than it is to learn to read a railroad time table, and we all manage to do that some time or other before we die.—[Kansas City Star.

PEN POINTS.

BY THE STAFF.

ay for rain!

d hope for peace.

u can't conserve by merely sh
the Hoover card. You've got
omething.

w York City will have a Ma
y dance next Tuesday. Will
Hylan Fling?

en the small boys are playi
ier and they hardly have th
o to school.

is possible that Argentina
ing for another insult from G
y. Some folks cannot take

e eyes of the nation are up
ublic men, but nobody seems
ble to locate Thomas Riley M

ncinnati is patriotic, all ri
not enough to eliminate G
beer from the daily menu
eading citizens.

the dining cars a beefless d
a week has been adopted.
odless day in an American
ear is no innovation

fty thousand men have be
eferred from the National Ar
he Aviation Corps. Kaiser
you made your will?

he pro-German Swedish Cons
ve leader boasts the name of
ger. On that account there
eason why he should go off.

here is the old-fashioned m
used to howl about "Brit
p the marts of trade? B
the round American dollar.

it turned out that the Engl
ld lose their butlers that wa
something else again, as Pot
to Perimutter. This war is
y hell.

here must be something the m
with the price of pork ch
n farmers figure they can m
ey by feeding $2.20 a bus
at to the hogs.

looks now as if that bird up
t in the blue empyrean that
hardly be discerned is the ju
brated peace dove. The cl
on appears to be on.

ith the censorship firmly es
d the country should be spe
leading reports as to the op
s of American troops overs
truth will be had enough.
ought to be, and we believe
put on all fakers.

here are four candidates f
or of New York at the elec
be held in a few days. Wh
he quartette will develop an
of political charley-horse? W
ivided opposition it looks as
Tammany candidate, Judge
would be a winner.

ne government will take pos
of the packing plants of
ntry beginning November 1.
means the supply of meat
conserved with a vengea
le Sam is putting his hands
sorts of public enterprises
ities. We are certainly in
up to our necks.

orty million dollars more wil
ired for Red Cross work in
n and France during the co
months. The temper of the
in regard to contributing to
le work has been a bit soure
reports as to the number of
connected with the move
so many getting a nice s
n $6000 down.

he loyal people of Ohio are t
gratulated that they adm
d a severe castigation to Her
elow, whilom preacher and
istic shouter. Bigelow has
rge in Cincinnati and in
the Democratic candidate
retary of State. He and ot
ht by this time to underst
the propaganda of treason
erances will not be allowed
country. Bigelow is a soap
tor of the first grade.

ANAHEIM'S ANSWER.

naheim, the pioneer German
in Southern California, has
scribed her maximum quota
second issue of the Liberty L
ds.

ersubscribed" —brave Anah
the boast
ddens the heart of Uncle S
your host!
at though your fathers were
Teuton birth,
children here are good sol
the earth;
al and true, you made the c
your own.
en Liberty was calling fo
loan:
slacker there, no pacifist,
miser,
ersubscribed"—go, notify
Kaiser!

e hundred thousand silver
lets! Tell
e glorious tale that tolls
rant's knell;
product of good, honest Ge
toil,
without stint from Califo
soil,
down the despot with blood
drunk,
the new loan, for freedom's
or, sunk—
alian sympathy (let heaves
thunk!)
Prussian teaching "spurios
senkt."

nd tyrant, you who swore
could invoke
help of those freed from
old time yoke,
in America against the ri
mmand a race of new-born ma
fight,
se bonds of virtue, not
bonds of crime,
ve where we stand—so awa
Anaheim,
l in your junker teeth flings
the lie, sir,
ersubscribed"—now bark a
false Kaiser!

HARRY BOWLIN

Birthday Party.

NIPPON GREETS AMERICAN ALLY

Intertwining of Two Flags Brings Applause.

President and Emperor are Toasted Together.

Games from the Orient are of Interest to Many.

Celebrating the thirty-eighth birthday of Emperor Yoshihito, the Japanese of Los Angeles yesterday testified both to their affection for the Mikado and their loyalty to the land of their residence and its cause in the great war.

At the public observance of the anniversary at Selig's Zoo in the afternoon, the Stars and Stripes were intertwined with the flag of the Rising Sun, and at a reception last night at the Friday Morning Club, Japanese speakers dwelt upon the friendly relations between the two countries and upon points of similarity in their national ideals.

Consul Ujiro Oyama was the principal speaker at last night's reception. A toast to President Wilson was proposed by Mr. Oyama and responses were made by Congressman Kahn and by Charles Eisel, Consul for Belgium, representing the local Allies' committee. In the afternoon Consul Oyama, in full official uniform, received more than a hundred visitors at his residence, No. 1112 Hobart boulevard.

The most picturesque feature of the day's celebration was the dancing and athletic games at Selig Park. All the color of the Orient was displayed in the costumes of the dancers and in the setting of the stage arrangements. Interpretative dancing by tots ranging from 5 to 10 years of age, to the weird music of samisen and tsuzmi, brought forth rounds of applause from the large audience.

The sword dances, given by boys of from 4 or 5 to 10 or 12 years of age, were a mixture of rhythmic poetry and battle fury. As the last dance ended with the American and Japanese flags crossed in the center the cheering was the most prolonged of the day.

Three-cornered.

WIDOW, SONS, CITY FIGURE IN ACTION.

INTERESTING POINTS RAISED IN ESTATE SUIT.

Litigation Over Property of Late Police Sergeant McKeag—Brings Out Knotty Questions for Court to Decide—Pension Money Held up Pending Determination.

Litigation over the estate of the late Sergt. W. H. McKeag of the police department has raised several interesting questions which will be thrashed out in the courts. Sergt. McKeag married on August 21, 1914. He owned a home on Pasadena avenue. Shortly before he died, May 3, 1916, he deeded his property to his two sons by a former marriage, Charles E. and William H. McKeag.

Mrs. Mary McKeag, the widow, proceed to declare the property held in trust by the sons as a homestead for herself. She claims a one-third interest. Then another action arose in which the city of Los Angeles, the widow and the two sons represent the triangle.

Mrs. McKeag, as the dependent widow, claims Sergt. McKeag's pension, approximating $1000. The matter was put up to City Attorney Stephens, who, in an opinion to the department pension board, wrote the board should consider the widow and the two sons and that the question of dependency entered into the matter. The board awarded the pension money to the sons.

The case came before Judge Monroe, and at that time it was agreed to turn this money into the court pending a decision of the

Taps.

FUNERAL TODAY FOR VETERAN OFFICER.

LEGION MEMBERS TO ATTEND IN BODY.

The Fourth of Military Organization to Pass Away Since the Death of Gen. Harrison Gray Otis. Former Union Soldier Came to Los Angeles in 1914.

Funeral services for Capt. William Saxton, who died Tuesday at his residence, No. 723 Heliotrope drive, will be held today at 2:30 o'clock at the chapel at Hollywood cemetery.

Capt. Saxton was a member of Garfield Logan Post, G.A.R., and the Military Order of the Loyal Legion. Members of these organizations will attend the services today. He is the fourth member of the Loyal Legion to pass away since the death of Gen. Harrison Gray Otis.

Capt. Saxton was born in Smithfield, N. Y., January 17, 1841. He served in the Union Army, Co. F, One Hundred and Fifty-seventh New York, in 1863. He served three years and was made a captain during the third year of his service.

In 1868 he married Miss Mary R. Hale in Cincinnatus, N. Y. The couple went about thirty years in Kansas and Nebraska and came to Los Angeles in 1914. He was a member of the Temple Baptist church.

Capt. Saxton leaves a widow, Mrs. Mary R. C. Saxton, a daughter, Mrs. Grace Arney of this city, and two sons, Ralph C., and William C., of Glendale and Glenn, Cal., respectively.

One of Life's Little Stunts.

After all, it isn't much harder to learn to repeat a soldier's letter correctly than it is to learn to read a multiplication table, and we all manage to do that some time or other before we die.—[Kansas City Star.

Japanese Observe Birthday of Emperor Yoshihito.

Los Angeles bits out of old Nippon.

Six-year-old Etsuko Yamato dancing (above.) Below, left to right, Y. Yamato, H. Iwamizu and K. Fujinaka at the conclusion of their sword dance.

Date Fixed.

FORMER VENICE CITY CLERK'S TRIAL SET.

C. Y. BURNS PLEADS NOT GUILTY OF EMBEZZLEMENT.

Demurrers to Indictment Returned by Grand Jury are Overruled and Case will be Heard on January 3—Three Other Charges may be Brought.

After Superior Judge McCormick had overruled demurrers to the two indictments recently returned against him by the county grand jury, charging him with the embezzlement of delinquent tax funds, C. Y. Burns, former Venice City Clerk, yesterday afternoon pleaded not guilty.

His trial was set for January 3, 1918. Burns was arrested at San Francisco on a complaint charging him with a similar offense. It was while he was in jail there that the grand jury indicted him. It is said that three other indictments are to be returned against Burns by the grand jury.

Attorney Earl Rogers, of counsel for Burns, demurred to the indictments on the ground that they do not substantially conform to the requirements of sections Nos. 950, 951 and 952 of the Penal Code, that the facts stated do not constitute a public offense, and that the court has no jurisdiction.

Paradoxical.

LEAVES SPOUSE BUT CHARGES DESERTION.

COURT DENIES TELEPHONE OPERATOR DIVORCE.

Did not Prove Her Allegations, Says Judge in Refusing Woman a Decree—Remarks that She Married Man for Better or for Worse and She Must Accept Conditions.

Although Mrs. Lucy L. Trego left her husband, Oscar K. Trego, 20 years her senior, because conditions were distasteful to her, she brought suit for divorce, alleging technical desertion on his part.

The suit was tried before Judge Wood yesterday and Mrs. Trego was denied a decree because she had not proved her allegation. Her evidence showed that she worked as a night telephone operator and kept the family pot boiling, because Mr. Trego, "if he worked one day, was sick the rest of the week."

The evidence showed that they cooked, ate and slept in one small room without modern conveniences. Once in a while, she said, he bought a dollar's worth of groceries. Mr. Trego, who was represented by an attorney, but who did not file a cross-complaint, testified that he got up early one Sunday morning and did the family washing.

"When she came home, she became very angry because I had hung the clothes on the line carelessly. That day she left me," he said.

He said he had provided well for his wife until he was injured in an accident.

The court remarked that Mrs. Trego had married for better or for worse, and if it was worse, he could not help her in this action.

A Distinction.

Hubby gave me $20 this morning. Fine! Going shopping now; I s'pose?

Shopping! Not much! I'm goin' to buy something!—[Browning's Magazine.

ATTACKS SAMARITAN.

Autoist Gives Pedestrian Ride and Latter Repays Kindness by Trying to Rob Him.

The age-old tale of the Good Samaritan and the Pharisee was revived last night in a new light when Dr. E. F. B. Ridgway, a veterinarian, reported to the San Fernando police that an unknown stranger attempted to choke him to death to secure his money.

According to Dr. Ridgway, he was returning from Castaic in his automobile. Nearing the north end of the Newhall tunnel, he was hailed by a man who asked him for a ride to town. He complied and the two rode in silence for about a quarter of a mile, when the stranger suddenly placed both hands around Dr. Ridgway's neck, demanding his money.

Dr. Ridgway parried for time and told the man that he would have to let go so that he could get his money from his pocket. He stopped the car and, when the stranger stepped out, struck him. The man fled — minus Dr. Ridgway's valuables.

Strong Arm?

BATTERY'S CHARGED TO CITY EMPLOYEE.

THREE HELD MAN WHILE OTHER BEAT HIM, HE SAYS.

Warrant Issued for Member of Light and Power Bureau Staff Who is Said to Have Attacked Solicitor of Gas and Electric Corporation.

Battery is charged against an employee of the city light and power bureau named Falkenstein, in a warrant issued yesterday by the City Prosecutor. It is alleged that Falkenstein, in a fit of anger, beat and otherwise mistreated a man named Ships, who is employed as a solicitor by the Los Angeles Gas and Electric Corporation. A. B. Foreman is a witness of the alleged beating.

The affair is the outcome of the fight now being waged by the city against the local corporation. In an effort to secure more business, it is declared the city solicitors have decided to use strong-arm methods. City employees, it is said, believed themselves immune from prosecution, and boasted of their ability to keep out of trouble, even though they were guilty of assault.

H. C. Beach, attorney for the local corporation, who will fight the case of Mr. Ships, says the assault was flagrant. He declares the man was held by three employees of the city while another administered the whipping, which resulted in a black eye and severe bruises from which Ships is suffering.

"There was some hesitation on the part of the City Prosecutor to issue the warrant," said Mr. Beach yesterday, "but when he was shown that Mr. Ships really had a case he consented."

WERE GOLD DUST TWINS.

Women Witnesses in Parrish vs. Studebaker Have Conflicting Memories as to Acquaintance.

It was during the fourth, eighth or tenth week of the trial of Parrish against Studebaker—it has been so long that Judge Hewitt, Bailiff Lips and Clerk Tolliver have lost count—that an incident occurred yesterday of the "Gold Dust Twins."

Mrs. Mattie Markus, a witness for Mrs. Julia Parrish, was asked if she knew Mrs. Jeanette Perkins. She said she did not. Mrs. Perkins was called in behalf of W. B. Studebaker and asked if she knew Mrs. Markus, and she replied that she did.

"Where did you meet her?" asked the attorney.

"In a church play at Lynwood."

"You both took part?"

"Yes; we were the Gold Dust Twins."

As both Mrs. Markus and Mrs. Perkins are large women there was a very vivid mental picture of the performance.

Grievously Pained.

'Erb: 'Ullo! What's up with old Bill?

Alf: 'E found 'arf a quid, an' when 'e'd spent it all treating 'is pals, 'e discovered it was 'is own money.—[Cassells Saturday Journal.

—see our windows for style ideas.

We Want You to See Our Belted

Suits and Overcoats

In our judgment we have one of the finest stocks of younger men's clothes in America.

NOW—we want your judgment on the style, fabric, patterns, cut, fit and, above all, the *value* of these suits and overcoats now ready for you.

—at fifteen
—at twenty
—at twenty-five
—at thirty dollars

Stratford Clothes for Young Men
Stein-Bloch Clothes for Men.

Harris & Frank
437-443 South Spring St.

"Known for Better Values"

Store Closes at 6 p.m. on Saturday

Oldest Dry Goods Store in Los Angeles

Coulter Dry Goods Co.
FOUNDED IN 1878
Seventh Street at Olive

Best in Dry Goods Since 1878

Linens for Thanksgiving

It's not a bit too soon to replenish table linen needs for the greatest festal day of the year. Our new store is better equipped than ever to care for your linen requirements in quality so superior and at prices so reasonable that our values have become famous. You will find a vast variety of the world's most elegant linens to choose from here—many of them repriced for this particular event.

Reg. $4.50 Imported Napkins
Linen finished, 22x22 in., variety of designs, dozen, $2.75.

100 Round Table Cloths Pure Linen
Just 100 of these in 70-in. size, many beautiful designs, scalloped edge. **$5.00**

Hmstchd Table Cloths Pure Linen
Extra fine quality these, in 68x68-inch size, in several charming designs. **$5.00**

Unbl'ch'd Table Damask, Worth $1.25
A pure linen in several exquisite patterns, and a rare value indeed at, yard, **$1.00**

70-In. Table Damask, Usually Priced $1.50
A snow-white linen finish damask in seven good designs at, yard, **$1.00**

No Charge for Stamping Table Linen Sets
We carry a wonderful variety of exquisite sets—table cloth and napkins to match—ranging from $13.50 to $100. As a special Thanksgiving month feature we will stamp any of these sets without extra cost.

Fetching Suits of Wool Jersey

Wool Jerseys are again immensely popular for suits. Cleverly new are the heather mixtures in Copen, brown, green and in plain shades — distinctively fashioned and marked $29.50 to $42.50.

The New Plush Scarfs
You'll enthuse over the rich quality of the 2-yard length ones, beautifully lined, we show at $9.50.

Envelope Chemise Of Crepe de Chine Are Remarked

Reg. $3.50 and $3.75 values are now $2.45
Reg. $5 values now $3.45
Reg. $6 values now $3.95

Philippine Hand Sewn and Hand Embroidered Gowns
$6 values are marked $3.95
Up to $1.50 Muslin and Nainsook Chemise — prettily trimmed, at 95c

Sleeping Garments for the Children

Cold nights bring demand for warm, comfortable sleeping garments for the tiny tots. We show infinite variety in cosy outing flannels.

Infants' Outing Gowns, open front or back at 65c.

Garments with feet, for 2 to 6 yr. olds, 50c; 8 to 10 years, 65c.

The famous Tudor Sleeping Garments, 2 to 6 years, 85c; 8 to 10 years, $1.00.

We carry the Dr. Denton and Arnold Gowns and Sleepers.

Distinctive New Patterns in Shirts and Ties

Superb new colorings in madras, percale, oxford cloths and silks are revealed in the just-received Savoy and Arrow shirts ranging in price from $1.50 to $10.

Stunning Neckwear
Well dressed men will be interested in seeing the Fall novelties in neckwear we are now showing.

A Wealth of Silks

We cannot emphasize too strongly the satisfaction of buying Coulter silks, where quality always dominates. These specially priced silks commend themselves to the thrifty buyer.

$1.75 Crepe de Chines at $1.35
A 40-inch width in black, ivory, street and evening shades, in a most desirable weight.

$2.50 Faille Francaise $2.25
All colors in this superb 36-inch width so much wanted for gowns and suits.

$2.50 Satin Empress $2.16
An opportune chance to save on this so popular weave—full 40 inches wide, all colors.

Up to $3 Radium Allover Silk Lace Now Marked $1.85
A 36-inch width in cream and black—wonderfully fetching for tunic effects and a chance to practice economy by freshening up a worn gown at little cost.

Attractive Markings On Timely Needs

Sweaters for Fall

Sweaters are well nigh indispensable nowadays. Our price range runs from $5.95 for a pure worsted style to $25 for the finest Angora wool sweater. Many styles and colors, including handmade Shetland wool beauties.

Children's Hose

FOR ROMPING BOYS—we're featuring a splendid heavy weight ribbed stocking for school wear at 25c the pair.

FOR BOYS OR GIRLS—a medium weight ribbed hose, of splendid color, and priced also at 25c the pair.

Belts Again Voguish

Fashion decrees belts for wear with coats and one piece dresses. We carry genuine and imitation Patent Leather belts in all sizes and all widths from 25c up.

36-in. Cotton Challie for House Gowns 19c Yard
About 50 colors in the lot—which is certainly specially marked at 19c. Ideal for comforts, too.

27-in. Flannelette in Extra Quality at 19c Yard
For house jackets, kimonos and house dresses—a wide choice of dark and light colors and patterns.

A Saving on Gloves

$2.00 Perrin's White Cape Gloves at $1.50
Scores of women will be interested in this news, right when glove buying is most active. A one-clasp style—all sizes from 5½ to 7.

$2.00 French Kid Two-Clasp Gloves $1.50
White and light champagne only—and certainly a genuine saving at this small price.

Just a Reminder—

Holiday time's already in the air. Particularly compact and practical for Soldier Boys' gifts are the memo books, drinking cups, first aid kits, sewing sets and other articles we're showing. The notion department, too, is teeming over the clever ideas for the Christmas workbox.

Cold Nights Say, 'More Bedding'

And we can't enthuse too much over the greatly enlarged Bedding Department in our new store. We carry only the best known, most sanitary brands of blankets, pillows, mattresses and other bedding requirements.

Ask to see the famous "St. Mary's" blankets, priced from $5 to $40 the pair.

Warm Comforts, $2 to $45
Cotton, lamb's wool or down filled and covered with silkoline, silk mull, voile or silk.

Auto Robes $6.50 to $40
And surely they're prime necessities these fall days. We handle the celebrated Chase robes.

COULTER'S—Seventh Street at Olive

Seventh Street at Olive—COULTER'S

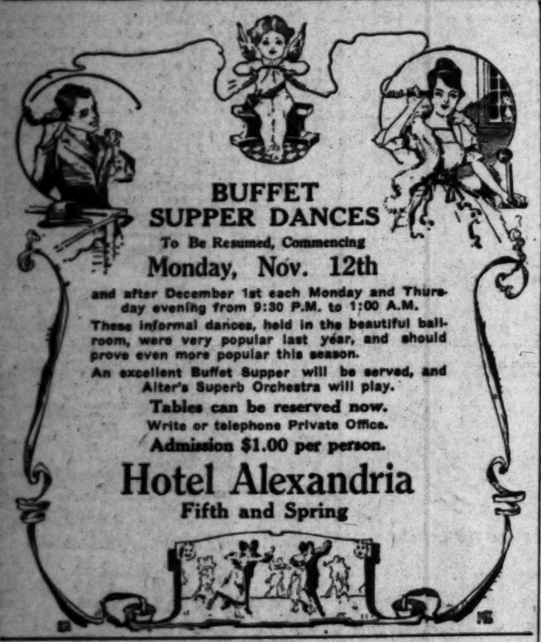

BUFFET SUPPER DANCES

To Be Resumed, Commencing

Monday, Nov. 12th

and after December 1st each Monday and Thursday evening from 9:30 P.M. to 1:00 A.M.

These informal dances, held in the beautiful ballroom, were very popular last year, and should prove even more popular this season.

An excellent Buffet Supper will be served, and Alter's Superb Orchestra will play.

Tables can be reserved now.

Write or telephone Private Office.

Admission $1.00 per person.

Hotel Alexandria

Fifth and Spring

Studebaker TRADE-IN-SALE

---only a few more chances now to make a Trade---HURRY!

Look your old car in the face and then at Our Trade-In-Sale offer!

It's been a mighty good old car; but, honestly, hasn't it started to go in spots? Aren't the tires pretty well used up and the paint and upholstery in need of renewing and haven't you got to the point where repair bills seem to come around oftener than they used to?

You may have considered all these things and thought of making a trade-in a little later on—next spring, perhaps, but if you knew the facts as automobile men know them today, you wouldn't wait another minute.

Manufacturers are announcing new price increases without notice almost weekly. The war is the cause, but it hasn't affected us yet because we still have a few new Studebaker cars produced from materials secured months ago.

Perhaps never again will you be able to make as satisfactory a trade-in arrangement on your old car as you can make during our Trade-In-Sale.

Right now we have a waiting market for a few good used cars of standard makes. If yours is a Studebaker, or any one of eight other good standard makes, we can make you a trade-in proposition today, which will be splendid economy and a genuine investment.

But you must come in immediately.

Studebaker Corporation of America

Phones: Main 3640, Home 60439 — 1047 South Grand Avenue

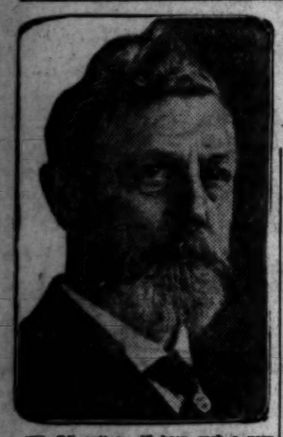

The DOCTOR'S ADVICE

by Dr. Lewis Baker

The questions answered below are general in character, the symptoms or diseases are given and the answers will apply in any case of similar nature.

Those wishing further advice, free, may address Dr. Lewis Baker, College Bldg., College-Grand street, Marion, Ohio, enclosing self-addressed stamped envelope for reply. Full name and address must be given, but only initials or fictitious names will be used in my answers. The prescriptions can be filled at any well-stocked drug store. Any druggist can order of wholesaler.

James J. asks: "For several months I have not been feeling well. My skin is sallow, my tongue is coated, have headache, am sleepless, nervous and bothered with chronic constipation. Please help me."

Answer: You need a laxative blood cleansing treatment in the form of three-grain sulphera tablets (not sulphur). Overcome the tendency to constipation and gradually your good health and pure blood will return.

* * *

"Bloodless" writes: "I sign after my name 'bloodless,' because that seems to be my condition. I am pale, thin and chilly all the time. My appetite is fickle, but even when I eat a great deal I do not gain in weight."

Answer: I would advise plenty of exercise and a persistent use of three-grain hypo-nuciane tablets to increase your blood and flesh. They tend to improve digestion and the proper absorption of nourishment. A gain of a pound or two a week is not unusual.

* * *

Mrs. P. G. writes: "I hesitate to ask advice, as my case is so unusual. In a word, I am tired and worn out all the time. Rest does not refresh me. I have been married over a year and formerly did not know what it was to be tired or nervous. Sometimes I feel hysterical. I fear I will become a nuisance to my husband if this continues."

Answer: Your nervous system has been depleted. You need a tonic invigorating medicine that will aid in supplying more food-energy to your nerves. Take three grain cadomene tablets regularly for several months.

NOTE: For many years Dr. Baker has been giving free advice and prescriptions to millions of people through the press columns, and doubtless has helped in relieving illness and distress more than any single individual in the world's history. Thousands have written him expressions of gratitude and confidence.

* * *

DR. LEWIS BAKER: Dear Sir: I am glad I was recommended to your prescription for medicine. I was pretty well run down, nervous and loss of ambition; felt tired all the time; could not sleep, loss of appetite, felt weak and trembled from weakness. I find three-grain Cadomene Tablets are helping me very much. I was writing to my sister about my run-down condition and she advised me to take your prescription of medicine, for she was as bad off as I was and the Cadomene built her nerves up and also restored her health. I am more than thankful, etc. Yours truly, GEORGE SCHILLO, 6206 Pear Ave., Cleveland, Ohio.

"W. E." writes: "I have such a very severe cough and cold and have not been able to get anything to help me. It is weakening my system."

Answer: Use the following and your cold and cough will vanish and you will soon be strong again. Get a 2½ oz. bottle of concentrated essence mentholene and take every hour or two. This can be taken pure or made into a full pint of home-made syrup. Full directions as to use will be found on bottle. This is a mild laxative and will drive the cold from the system.

* * *

C. L. asks: "I have tried to cure dandruff, itching scalp, falling hair and baldness with numerous tonics, etc., but in vain. What do you recommend?"

Answer: I have been recommending plain yellow mirnyol for the past seven years and scores of my patients are delighted with the quick, pleasant action of this remedy in stopping itching, falling hair, dandruff, etc. It gives the hair health, luster and vigor as nothing else can. Obtain in 4-oz. jars with full directions.

* * *

H. M. R. writes: "Can you please prescribe medicine which will relieve me of such distressing symptoms of kidney and bladder, as the following: Pains in small of back, soreness in region of bladder, frequent calls at night, but scanty flow with pain, burning and foul odor, puffing of limbs, etc."

Answer: These seeking relief from kidney and bladder disorders should begin taking balmwort tablets, a very successful formula sold in sealed tubes with full directions.

* * *

Mrs. N. L. writes: "Last winter I was cured of a bad case of bronchitis by using your prescription containing mentholaxene, and have been very grateful and fond of getting good advice. I am glad to know of a good, safe medicine to reduce my abnormal weight about 30 pounds."

Answer: I thank you for your confidence and advice that five-grain arbolene tablets is the reliable obesity medicine which I always prescribe. In sealed tubes with directions. Any druggist can supply you.

SOCIETY STATIONERY — SUPER-QUALITY PRINTING

OFFICE SUPPLIES — PHOTO-ENGRAVING

FILING CABINETS — LITHOGRAPHING

BOOK BINDING — ENVELOPE MANUFACTURING

Mail orders given special attention

The Neuner Company

MAIN 417 — 317-21 S. LOS ANGELES ST. — 10417

Ends The Quest For The Best

GOLDEN STATE BUTTER

"Eat and cook with more butter" is advice founded on economical living, for there is no substitute for good butter in health-producing or taste-appealing qualities

California Central Creameries

Diamonds

Liberal cash offer on your Diamonds. Reference—Leading Banks and Jewelers. Private Office

J. C. FERGUSSON, 304 Henne Laughlin Bldg.

JEVNE'S 35 COFFEE the 3lb tin is 35¢

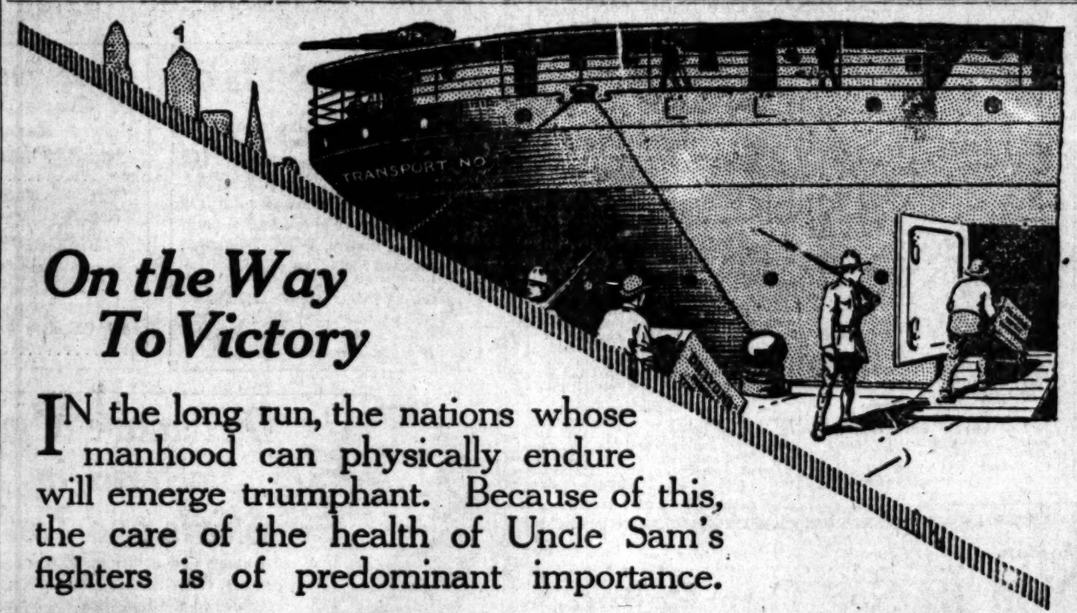

On the Way To Victory

IN the long run, the nations whose manhood can physically endure will emerge triumphant. Because of this, the care of the health of Uncle Sam's fighters is of predominant importance.

Dr. Lyon's

For The Teeth Powder—Cream

Dr. Lyon's is today part of the standard equipment of the men of our army and navy just as it was in the days of '98—at Vera Cruz and along the Mexican Border.

I. W. Lyon & Sons, Inc.

523 West 27th Street

New York City

Your Best Asset — A Clear Skin — Cared for By — Cuticura Soap

HOTPOINT VACUUM CLEANER $5.00 DOWN

$1.00 Per Week.

ELECTRIC LIGHTING SUPPLY CO. 310 West Third Street LOS ANGELES, CALIFORNIA

Main 3468 — F6497

SPORTING and OUTING GOODS

A. H. Dyas Co.

321-25 W. 7th St.

KIRK'S-ARMY-NAVY

312 SO. SPRING ST.

NOVELTIES AND GOODS TO PLEASE EVERYBODY

Send for Illustrated Catalogue

Albert Templar,

Who is sought by the police in connection with the death of Edward Anderson.

Loan Totals.

(Continued from First Page.)

any other city and district in the United States. The maximum in the city would have been reached had just one of the big Los Angeles subscribers made his entire subscription through the local banks.

DOUBLE FIRST LOAN.

One of the outstanding features of the great campaign that affords the committee great satisfaction at this time, and which augurs well for the success of the next loan, is that the number of individual subscriptions secured for the second Liberty Loan was approximately double that of the first. According to figures compiled by the committee, there were 25,000 subscribers for the first loan in the city and 50,000 in the district. As near as can be estimated, there are 50,000 in the city and 100,000 in the district for the second drive.

According to R. H. Moulton, executive manager, this shows that the people generally are becoming more patriotic and also are gradually realizing the value of the Liberty Bonds as an investment for their surplus savings. "This is a fine thing of itself," says Mr. Moulton. "It means that there is an ever-widening circle of men and women who are securing a personal stake in the government, for all other considerations aside, 'Where a man's treasure lies his heart is also.'

NEXT CAMPAIGN BETTER.

"When the next campaign opens there will be 100,000 workers where there were only 50,000 workers this time. For it is a fact that the owners of the first issue of bonds practically all participated in the purchase of the second issue—a fact which is proven by the immense volume of bonds turned in for conversion. With this army of 100,000 owners of the first two issues boosting for and buying more, the placing of the next issue will be comparatively easy. The great bulk of the educational campaign work has been accomplished and, as a result, each succeeding drive will be accomplished with greater ease."

Mr. Moulton said that the members of the Los Angeles Life Underwriters' Association had done splendid service. "These men have devoted their entire time for weeks to the selling of Liberty Bonds, and hundreds of thousands of dollars' worth of the bonds were sold through their efforts."

The Liberty Loan Committee will open permanent headquarters at room 200 Mortgage Guarantee Building on South Spring street. The office will be in charge of Miss Lois Provine and, in addition to giving information, Miss Provine will compile a complete list of every man, woman and child in the city who subscribed, together with the amount they purchased, and other such data as will enable the committee to make their next canvas in a systematic manner and avoid all lost motion in the duplication of effort. Each district will be assigned to a chief who will see to it that it is covered thoroughly.

MAY TAKE BOND FOR WAR TAXES.

That those who are subject to emergency war taxes on floor stocks of liquor and tobacco, and do not have sufficient Liberty Bonds to guarantee payments, may file personal bonds for twice the amount of their tax, was the ruling received from Washington yesterday by Collector Carter of the Internal Revenue Department.

This means that Collector Carter must approve the sureties offered as to their solvency and ability to pay the bond, and in case they prove unable to respond, the collector will become personally responsible to the government for the difference in the amount of the bond and what the government has been able to realize on the surety.

After the Movies

Two Eyes for a Lifetime. Murine is for Tired Eyes. Red Eyes—Sore Eyes—Granulated Eyelids. Keeps Eyes Refreshed—Restores. Murine is a Favorite Treatment for eyes that feel dry and smart. Give your Eyes as much of your loving care as your Teeth and with the same regularity. Care for Them. You Cannot Buy Now Eyes! Sold at Drug and Optical Stores or by Mail. Ask Murine Eye Remedy Co., Chicago, for Free Book

EPILEPTIC ATTACKS Have Been STOPPED For Over 50 Years by DR. KLINE'S EPILEPTIC REMEDY. It is a rational and remarkably successful treatment for Fits, Epilepsy (Falling Sickness) and kindred Nervous Derangements. Get or order it at any drug store—$1.00 and $2.00. Send for our valuable book on Epilepsy. It is FREE

Dr. R. H. KLINE CO. Department B RED BANK, N. J.

Purifies. Highly antiseptic. Used as a curative agent for all external skin troubles. Conceals permanent blemishes and reduces unnatural color. Ideal for correcting greasy skins.

Gouraud's Oriental Cream

Send 10c. for Trial Size

FERD. T. HOPKINS & SON, New York

Gristy.

BODY MAY HAVE TO BE EXHUMED

Slain Boy's Skull is Claimed Evidence of Murder.

Photograph of Pierced Bone Needed by Police.

Net Spread Wide for Missing Club-foot Youth.

The body of Edward Anderson, which was found in a shallow [illegible] grave at the Tejunga wash, Saturday afternoon, by John Milles and Patrolman Gerard, was buried in Burbank yesterday afternoon. Immediate interment was deemed necessary, because the remains were badly decomposed, but the body may be exhumed soon. Detective Captain Home thinks the police department should have a photograph of the head, showing a deep hole in the skull.

Suspicion is pointed, police say, to a youth known as Albert Templar. He is a San Diego boy and is a probationer from the Los Angeles juvenile bureau, according to Sergt. Leo Marden. The youth has a "club-foot."

When 14-year-old Edward Anderson, who lived with his uncle, John Milles, at Keator Junction, left the house on the 14th inst., he was accompanied by the Templar boy. The two are said to have carried with them a rifle, a pick and a shovel. It was their intention to find the "pirate cave" in the bank of the Tejunga wash.

After that date neither of the boys was seen. On Tuesday, however, Milles and Officer Gerard discovered Edward Anderson's body, covered with about ten inches of earth. Not far from the body was his hat, and ten feet from the scene was the old jack-knife with a bloody blade. The dead body had a deep hole in the forehead. This may have been inflicted by the point of a pick. The detectives are inclined to think that it was made with the knife. The hat and pick have not been found.

Detective Captain Horne says he has spread a net over Southern California in order to capture the Templar boy.

Dropped.

LYON IS TOO SICK TO PRESS CHARGE

CASE AGAINST YOUNG WOMAN IS OFF CALENDAR.

Brother of State Senator Is Court that Victim of Shooting is in Critical Condition from Hemorrhage — Physician Says Man will Soon be All Right.

Asserting that State Senator Henry H. Lyon is critically ill and unable to appear in court to press the charges against Miss Marie Anderson, alias Marie Edwards, who is alleged to have shot the Senator in front of his home on the 9th inst., Charles W. Lyon, the Senator's brother and attorney, asked that the case be removed from the calendar. Deputy District Attorney William Heinecke agreed, and Justice Palmer granted the request, subject to resetting at any time.

The Senator's brother said that the wounded man suffered several hemorrhages during the last few days and was unable to walk or talk, and in the opinion of Guy Eddie, attorney for Miss Edwards, the case will never come to trial.

Dr. Edward R. Hanlon, the Senator's attending physician, declared that his patient had a second hemorrhage on Tuesday, but was not in a serious condition.

"The hemorrhage is under complete control," said Dr. Hanlon. "After the Senator rests, he will be in good condition again. He has been up and about for the last week or ten days, but on Tuesday he suffered a slight relapse."

When Senator Lyon was shot in front of his home, No. 950 Hanford avenue, his wife was a witness to the attack. He was shot by a woman, and immediately after the affray he named Miss Edwards.

When taken into custody the young woman admitted having shot the Senator, but later repudiated her confession. At first she said she had shot him because he had beaten his wife "terrible things" to her. She expressed a wish that the Senator would recover. A few days afterward she denied she had shot Lyon and said she had not the slightest interest in his welfare.

KICKS EFFECTIVE.

Proceedings in connection with the proposed widening, paving and otherwise improving Macy street between Keller street and Gage street were abandoned yesterday by the Council. A majority of the abutting property owners objected to the improvement. Protests against the improvement of Boston avenue and Tenth street to Vermont avenue to Gramercy place were adopted.

NO CHANCE.

E. M. Rydell yesterday urged the Council to place the so-called dry anti-saloon ordinance upon the ballot at the special election, but to no avail. He said he had secured the signatures but it would have been necessary to secure as many more. The Council took the stand that it would be poor policy to permit any more questions to go upon the ballot unless properly petitioned for.

POWER COMPANY CHANGES HANDS

Southern California Edison Now Owner of Mount Whitney Property.

Actual transfer of the property of the Mt. Whitney Power and Electric Company to the Southern California Edison Company will be made today. While the purchase by the corporation stock was completed some time ago, the legal steps necessary for the actual transfer have just been completed.

It is stated there will be no changes in the management.

THURSDAY MORNI

News fro

Progressive.

PLEASED WITH GOOD ROADS

Visitor in Pasadena Extends His Congratulations.

New Methods of Killing a Theme of Speaker.

Friends of Armenia Appeal People for Help.

[LOCAL CORRESPONDENCE.]

PASADENA, Nov. 1.—"Permit me to congratulate the people of Southern California upon their system of magnificent roads," said E. E. Deeter, recently of the management of the Antlers Hotel in Colorado Springs, at the Hotel Maryland yesterday. "You certainly have made a fine start," he continued, "and when you have a real boulevard connecting you with the Mississippi Valley and the Eastern States you will not be able to care for the people who will be knocking at your doors there will be so many."

KILLING METHODS.

Dr. George Ellery Hale was the speaker at the meeting held by the Pasadena Woman's Chapter of the Navy League yesterday in the parlor room of the Hotel Maryland. The subject of his talk was "Contributions of Science to the Conduct of the War," and it proved to be an interesting and instructive explanation of many of the new methods of killing which this contest has brought to the front.

JOIN FORCES.

Representatives of all church and other organizations of a social or fraternal nature in the Lincoln school district gathered in the bungalow on the school grounds yesterday to arrange a combination of forces to make their work more effective. The federation plans to take care of all the needy in its community and to assist the Red Cross so far as possible. In addition, clothing will be made for the Armenian, Belgian and French children and considerable time will be spent in the manufacture of trench candles.

FRIENDS OF ARMENIA.

Friends of Armenia are sending appeal literature to every home in the city. This will be followed by house-to-house canvass next Sunday afternoon and all day Monday.

Ray Hastings will give an organ recital in the auditorium of the Central Christian Church on the evening of November 9.

HOOVER PLEDGES.

The Hoover pledge canvass solicitors report a cordial reception and practically a perfect score. In San Rafael Heights and Flintridge every housewife signed.

Word was received here yesterday of the death of Dr. Harris G. Sherman at Cleveland, O. He was a son of Dr. A. M. Sherman of this city.

Friday afternoon has been declared a half-holiday in order that the cooks may attend the food conservation meeting to be held in the Hotel Maryland.

Low winter rates, excellent climate, sun porches, fishing, bathing, steam heat that heats, hot water that's hot day and night at Seaside Terrace Apartment Hotel, No. 144 Ocean Front, Santa Monica.—[Advertisement.

FINE NAME CHOSEN.

Joffre Boulevard will be Built in San Diego County in Honor of Hero of the Marne.

[BY DIRECT WIRE—EXCLUSIVE DISPATCH.]

SAN DIEGO, Oct. 31.—A Joffre boulevard is to be built around San Diego Bay into the back country to the mountains and back, making a loop of eighty miles of concrete road in honor of Marshal Joffre, the hero of the Marne.

The plan of the monumental road, which was conceived by John D. Hernan, manager of the Hotel del Coronado, was yesterday presented by him before a meeting of twenty-five, representing various civic organizations, and was indorsed. The boulevard will skirt the bay and then take in Lakeside, Jamacha and other mountain districts, including many of the highway sections now built. At one point where San Diego River will be bridged over a deep gorge, victory bridge will be erected to commemorate the victory of the Marne.

The Joffre Boulevard Executive Committee was appointed today to take up the project. W. S. Dorland was made chairman and other members are G. Aubrey Davidson, John Gillons and representatives of the Chamber of Commerce.

Secure reservations at Coronado.—[Advertisement.

FUNDS ARE NEEDED.

[LOCAL CORRESPONDENCE.]

GLENDALE, Oct. 31.—The local Red Cross chapter is one of the strongest to be found in a city of like population, and the women workers have up to the present kept ahead of the allotment of supplies, but are now hindered on account of shortage of funds. In order to enable the work to progress without financial embarrassment, J. H. Byerly, president of the local chapter, will act as chairman of a committee of five, the others being E. M. Lee, I. W. Bosserman, Ezra Parker and C. O. Pulliam, to get workers ready to canvas the city for monthly subscriptions, to insure a monthly income of $500.

FAVORS AMENDMENT.

[LOCAL CORRESPONDENCE.]

SAN BERNARDINO, Oct. 31.—Mayor J. W. Catick has appealed to the District Attorney's office asking for an amendment to the county dry ordinance, making it a misdemeanor to transport through the county any liquor to be sold illegally in the city of San Bernardino, which voted dry last spring.

WILL SEND PRESENTS.

[LOCAL CORRESPONDENCE.]

SANTA ANA, Oct. 31.—Under the leadership of G. W. Minter, J. C. Metzgar, S. H. Finley, Mrs. H. M. Robertson and J. A. Cranston a local organization is being perfected to send a Christmas present to every man in the United States war service, who enlisted from Orange county.

News from South of Tehachepi's Top—Los Angeles County Items.

Progressive.

PLEASED WITH GOOD ROADS.

Visitor in Pasadena Extends His Congratulations.

New Methods of Killing are Theme of Speaker.

Friends of Armenia Appeal to People for Help.

[LOCAL CORRESPONDENCE.]

PASADENA, Nov. 1.—"Permit me to congratulate the people of Southern California upon their system of magnificent roads," said E. E. Beecher, recently of the management of the Antlers Hotel in Colorado Springs, at the Hotel Maryland yesterday. "You certainly have made a fine start," he continued, "and when you have a real boulevard connecting you with the Mississippi Valley and the Eastern States you will not be able to care for the people who will be knocking at your door, there will be so many."

KILLING METHODS.

Dr. George Ellery Hale was the speaker at the meeting held by the Pasadena Woman's Chapter of the Navy League yesterday in the palm room of the Hotel Maryland. The subject of his talk was "Contributions of Science to the Conduct of the War," and it proved to be an interesting and instructive explanation of many of the new methods of killing which this contest has brought to the front.

JOIN FORCES.

Representatives of all churches and other organizations of a social or fraternal nature in the Lincoln school district gathered in the bungalow on the school grounds yesterday to arrange a combination of forces to make their work more effective. The federation plans to take care of all the needy in its community and to assist the Red Cross so far as possible. In addition, clothing will be made for the Armenian, Belgian and French children and considerable time will be spent in the manufacture of trench candles.

FRIENDS OF ARMENIA.

Friends of Armenia are sending appeal literature to every home in the city. This will be followed by a house-to-house canvass next Sunday afternoon and all day Monday.

Ray Hastings will give an organ recital in the auditorium of the Central Christian Church on the evening of November 6.

HOOVER PLEDGES.

The Hoover pledge canvass solicitors report a cordial reception and practically a perfect score. In San Rafael Heights and Flintridge every housewife signed.

Word was received here yesterday of the death of Dr. Harris G. Sherman at Cleveland, O. He was a son of Dr. A. M. Sherman of this city.

Friday afternoon has been declared a half-holiday in order that the cooks may attend the food conservation meeting to be held in the Hotel Maryland.

Low winter rates, excellent climate, sun porches, fishing, bathing, steam heat that heats, hot water that's hot day and night at Seaside Terrace Apartment Hotel, No. 1641, Ocean Front, Santa Monica.—[Advertisement.

FINE NAME CHOSEN.

Joffre Boulevard will be Built in San Diego County in Honor of Hero of the Marne.

[BY DIRECT WIRE—EXCLUSIVE DISPATCH.]

SAN DIEGO, Oct. 31.—A Joffre boulevard is to be built around San Diego Bay into the back country to the mountains and back, making a loop of eighty miles of concrete road in honor of Marshal Joffre, the hero of the Marne.

The plan of the monumental road, which was conceived by John J. Hernan, manager of the Hotel del Coronado, was yesterday presented by him before a meeting of twenty-five, representing various civic organizations, and was indorsed. The boulevard will skirt the bay and then take in Lakeside, Jamacha and other mountain districts, including many of the highway sections now built. At one point where San Diego River will be bridged over at a deep gorge, victory bridge will be erected to commemorate the victory of the Marne.

The Joffre Boulevard Executive Committee was appointed today to take up the project. W. S. Dorland was made chairman and other members are G. Aubrey Davidson, John Gillons and representatives of the Chamber of Commerce.

Secure reservations at Coronado.—[Advertisement.

FUNDS ARE NEEDED.

[LOCAL CORRESPONDENCE.]

GLENDALE, Oct. 31.—The local Red Cross chapter is one of the strongest to be found in a city of this population, and the women workers have up to the present kept ahead of the allotment of supplies, but are now hindered on account of shortage of funds. In order to enable the work to progress without financial embarrassment, J. H. Brady, president of the local chapter, will act as chairman of a committee of five, the others being E. M. Lee, L. W. Bosserman, Ezra Parker and C. C. Pulliam, to get workers ready to canvas the city for monthly subscriptions, to insure a monthly income of $500.

FAVORS AMENDMENT.

[LOCAL CORRESPONDENCE.]

SAN BERNARDINO, Oct. 31.—Mayor J. W. Catick has appealed to the District Attorney's office asking for an amendment to the county dry ordinance, making it a misdemeanor to transport through the county any liquor to be sold illegally in the city of San Bernardino, which voted dry last spring.

WILL SEND PRESENTS.

[LOCAL CORRESPONDENCE.]

SANTA ANA, Oct. 31.—Under the leadership of G. W. Minter, J. C. Kellogg, S. H. Finley, Mrs. H. M. Robertson and J. A. Cranston an organization is being perfected to send a Christmas present to every man in the United States war service who enlisted from Orange county.

EIGHT CITED IN PORTERVILLE CASE.

[LOCAL CORRESPONDENCE.]

VISALIA, Oct. 31.—Subpoenas have been issued from the Superior Court for eight Porterville residents, who are cited to appear November 5, to give testimony in the suit brought by O. H. Huber of Porterville, contesting the legality of a special election recently held there in which the returns showed votes had been cast sufficient for the issue of $30,000 in public improvement bonds.

One of the allegations in the complaint was that several voters not residents of precinct No. 3 cast their ballots there, contrary to law, and these have been served to give testimony. On the face of the returns the bonds in question were approved by a margin of one and two-thirds more than the necessary two-thirds vote.

Variety.

MUCH TO INTEREST AT APPLE DISPLAY.

SHOW TO OPEN AT YUCAIPA THIS MORNING.

Feature Exhibits are More Elaborate and Artistic than Before and are Expected to Attract Much Attention—Automobile Section is Included.

[LOCAL CORRESPONDENCE.]

YUCAIPA, Oct. 31.—The Southern California Apple Show, which is held here in November of each year, will open tomorrow morning in all its glory, workingmen having been busy all day arranging the exhibits in the big tents. The show will be open Thursday, Friday, Saturday and Sunday. The last day will be Los Angeles day and a large number of people from there, including a delegation from the Chamber of Commerce, will attend.

The main exhibit tent is the largest that could be secured for the show and will house this year twice as many exhibits as ever before. The feature displays are more elaborate and more artistic than ever attempted and the Casa Blanca, Oakglen Association, Redlands, Yucaipa Orchards and Gateway Colony exhibits will attract great attention. Challenge cups are being competed for and have been given by Rivers Bros., Germain Seed Company and F. B. Frink.

It was necessary to get a larger tent for the industrial exhibit, which is one of the features of the show this year. Exhibits are being made by firms in Redlands, San Bernardino, Riverside and Los Angeles, and the automobile section is a large one.

Friday has been set aside as Redlands day and the Chamber of Commerce of that city is planning to have a big automobile parade to the show in the afternoon. It is expected that there will be 200 machines in line and that there will be at least 2000 Redlands people see the show that day. Saturday has been given over to Riverside, San Bernardino and other cities and they will send large delegations.

The women's section this year will be of great interest, for there will be exhibits of the many things that can be made from apples, cakes, pies, cookies, preserves, canned apples, apple butter, apple sauce and apple puddings. The women also have a section devoted to fancy work.

October is fine at Coronado.—[Advertisement.

CAMPAIGN STARTED.

[LOCAL CORRESPONDENCE.]

REDLANDS, Oct. 31.—Dr. J. A. Francis of Los Angeles, opened the campaign here for Redlands' portion of the fund of $35,000,000 being raised for the Y.M.C.A. Tuesday, Wednesday and Thursday of next week have been set aside as the days on which a house to house campaign will be made to secure the $10,000 which is Redlands' portion of this fund.

CONVENTION HELD.

[LOCAL CORRESPONDENCE.]

LEMON COVE, Oct. 31.—More than 200 delegates attended the county convention of the Christian Endeavor Societies, at which the following officers were elected for the ensuing year: C. H. Hopkins, Tulare, president; Mable Grace Sexton, Exeter, vice-president; Doris Becker, Visalia, secretary; Eric Ganse, Tulare, treasurer. Exeter was chosen as the place for the convention in 1918.

Gorgeous.

BAY'S BEST AT FLOWER SHOW.

Gala Affair Starts Today at Santa Monica Club.

Soldiers will Tell of Life in the Trenches.

Mikado's Birthday Honored at Fishing Village.

[LOCAL CORRESPONDENCE.]

SANTA MONICA, Oct. 31.—The gala affair of the fall season begins here tomorrow afternoon with the opening of the Santa Monica Bay Woman's Club Chrysanthemum Show. In the evening addresses will be made by Capt. C. L. Bonner of the British recruiting mission and Sergt. C. Rayner, who will tell of life in the trenches and his own experiences as a member of a Canadian regiment. He will demonstrate a gas mask that he wore in Flanders before being wounded and invalided home.

The second night of the show, Booth Tarkington's play, "The Man from Home," will be presented by a cast who last year successfully presented it as members of the High School senior class. Saturday, the concluding evening, will be featured by a dancing party. During the show three luncheons will be given that tomorrow will be known as "California's Past Glory," and many famous Spanish dishes will be served.

JAPANESE CELEBRATE.

In honor of the birthday of the Mikado, the Long Wharf fishing village was in gala array today. Not a single Japanese fishing boat put to sea last night or this evening, and the entire day was given over to a celebration.

LIFE IS SAVED.

After a struggle with the breakers beneath the Long Wharf, Harry V. Fernald, former Constable of Malibu township, was rescued by A. R. Muller. Fernald fell from the end of the wharf while fishing today.

ALLEGED DESERTER.

Edward Daniels, charged with being a deserter from E Co. of the former Seventh Regiment, was today arrested by Sergt. Ray Pitcher of the Santa Monica police. Daniels, according to the police, admits he deserted, saying he became intoxicated, and was then afraid to go back to camp after overstaying his leave. He will be held here pending the arrival of a detail from Camp Kearny.

BOARD APPOINTED.

Principal W. F. Barnum of the Santa Monica High School, C. H. Brown, Ocean Park tobacconist, and Harry Mason, employed with a firm of hatters in Los Angeles, were today appointed by the City Commissioners to the Municipal Civil Service Commission. The board will meet once a month. Applicants for city positions must apply to, register with and be certified by the board.

GOES ON BALLOT.

By the passing of an ordinance by the Commissioners today, a proposition to vote a $100,000 bond issue for the purchase of land for public parks will go on the ballot at the general municipal election, December 4. Mayor Berkley advocates the leasing of the land to moving-picture concerns to bring big pay rolls to this city.

Headquarters for army and navy people—"Hotel del Coronado."—[Advertisement.

DESIRES POWER TO CONTROL ROAD HOGS.

[LOCAL CORRESPONDENCE.]

SANTA ANA, Oct. 31.—Declaring that he is "getting tired" of handling complaints of road-hog acts by drivers of stages running between Los Angeles and San Diego, Dist.-Atty. L. A. West says he is persuaded that the only way to make those drivers come to time is to get a county ordinance licensing them through Orange County. He said that under such an ordinance he could have the license of every driver of a road-hog stage revoked.

Justice Cox yesterday fined Vincent de Fusse, driver of a bus, $35 for bumping an automobile driven by T. D. Brown of Los Angeles.

COLTON DISTRICT FARMERS CONFER.

[LOCAL CORRESPONDENCE.]

COLTON, Oct. 31.—Although organized about a year ago the Colton center of the county farm bureau had its first real meeting when members gathered Monday night to confer with H. F. Bahmeier, county farm adviser. From the relating of experiences by those present, Mr. Bahmeier discovered that very near all lines of farming abounded in this district. The planting of cover crops in citrus fruit groves seemed a pertinent subject and this will be the main topic for discussion at next month's session. From now on meetings with Mr. Bahmeier will be held regularly.

Respond.

ANOTHER QUOTA READY TO START.

EIGHTY-FIVE MORE WILD GO FROM SANTA BARBARA.

Exemption Board Announces the Names of the Men Who will Entrain on Saturday for Camp Lewis—All Parts of County are Represented.

[LOCAL CORRESPONDENCE.]

SANTA BARBARA, Oct. 31.—This county will send the following eighty-five men to Camp Lewis Saturday:

John Anzelick, No. 419 North Avenue 19, Los Angeles.
Leonard H. Adams, Santa Maria.
John H. Ambler, Naples.
Leslie L. Allen, Santa Barbara.
Frank R. Allen, Santa Monica.
Henry A. Aasted, Solvang.
Francis Bell, Lompoc.
Robert A. Bell, Santa Barbara.
John A. Browning, Wasiola.
Leslie B. Bell, Lamanda Park.
Albert H. Ball, Lompoc.
James Baldas, Surf.
James E. Brock, Wasiola.
Rufus C. Buell, Solvang.
Osborne D. Colby, Santa Barbara.
Carl Campbell, Los Olivos.
Cornelious J. Cornell, Bakersfield.
Louis A. Cordero, Santa Barbara.
Emilio R. Carriaburu, Los Olivos.
Delbert A. Dominguez, Santa Maria.
Pete Dalo, Santa Barbara.
Manuel F. Dominguez, Lompoc.
Lyman M. Durham, Bicknell.
Miguel F. Eiro, Gaviota.
Ralph C. Elbridge, Orcutt.
Otis Fitzgibbons, Lompoc.
Chester L. Freeman, Santa Maria.
William E. Finley, Santa Maria.
James F. Gardiner, Santa Ynez.
John J. Gosan, Orcutt.
Perry C. Grimm, Santa Barbara.
Harry H. Harris, Orby.
Albert J. Hampton, Santa Barbara.
Ray B. Hollingshead, Santa Barbara.
William W. Irwin, South Bend, Ind.
Niels P. Jansen, Los Alamos.
Andrew Jiminez, Carpinteria.
Benjamin F. Jenkins, Goleta.
William L. Judkins, Solvang.
Earl E. Kelser, Salem, Or.
James W. Kitchen, Santa Maria.
George Lewis, Santa Maria.
Ralph L. Mowry, Mesa City, Ariz.
Joseph F. Lori, Santa Barbara.
Jose T. Lopez, Santa Ynez.
William F. Mosier, Santa Maria.
Albert Morganti, Camaalla.
Rufus H. Martin, Lompoc.
Paul R. Morse, Santa Barbara.
Teopisto Muscio, Lompoc.
Ford M. Maxwell, Santa Barbara.
Ira C. Morton, Santa Barbara.
Julio Melasno, Santa Barbara.
Edward D. Martinez, Santa Maria.
Edward J. McCaughey, Des Moines, Iowa.
Robert Nixon, Santa Barbara.
Laurence F. Orella, Santa Barbara.
John Pereira, Orby.
Harry C. Parks, Santa Barbara.
William H. Parker, Santa Maria.
Fred L. Pack, Lompoc.
Frank F. Palmarmese, Santa Barbara.
Charles A. Pole, Santa Barbara.
Bruno Percoit, Lompoc.
Lester O. Russell, Santa Barbara.
Bertoldi Rodriguez, Carpinteria.
Leo L. Ross, Santa Barbara.
Joseph J. Rodriguez, Santa Barbara.
Frank L. Rompot, Smith.
Regrie Silva, Santa Barbara.
Severino Serna, El Paso, Tex.
Ralph Shea, Jr., Santa Barbara.
Arthur S. Shaw, Los Alamos.
Morris D. Shearer, Santa Barbara.
Wesley L. Smith, Harvard.
Forrest E. Smith, Santa Barbara.
James H. Thompson, Santa Barbara.
Purdy E. Thomas, Santa Maria.
Fred M. Toma, Betteravia.
Lester T. Thomas, Santa Barbara.
Joe Tenty Vecenty, Santa Maria.
Constantine Vondorres, Santa Barbara.
Thomas Valenzuela, Santa Barbara.
Frank J. Willem, Stockton.

Regarding "Hotel del Coronado" call A2789 or Main 3917.—[Advertisement.

MACHINERY ARRIVES FOR COLTON MILL.

[LOCAL CORRESPONDENCE.]

COLTON, Oct. 31.—Work was started yesterday on the installing of the carload of machinery received last week by the Globe Mills from Leavenworth, Kan., to take the place of that destroyed in the fire of the past summer. In about two months time it is expected that operations can be resumed in full. All the new machinery is of the latest improved pattern and will bring the mill's equipment thoroughly up to date.

A week-end at "Hotel del Coronado" is always delightful.—[Advertisement.

Useful.

SUIT ENCOURAGED BY DEFENDANT.

MEANS OF CLARIFYING WATER TITLES GENERALLY.

Lindsay-Strathmore Irrigation District Welcomes Action Proceeding at Visalia as Step Toward Just Apportionment and Proper Conservation.

[LOCAL CORRESPONDENCE.]

LINDSAY, Oct. 31.—Following the formation of the Lindsay-Strathmore irrigation district in 1915, complaint was entered by several users of water from the Kaweah and St. Johns rivers on lands west of those of the irrigation district, that the flow of water in those rivers would be lessened by the action of the new irrigation district in pumping a portion of its water supply from the water-soaked lands of the great Kaweah Delta. The complainants applied to the courts for a temporary injunction against the irrigation district, but this injunction was denied them. Suit was then entered by the complainants to secure a permanent injunction, and this suit has now come to trial at Visalia. There seems to be no question as to the sufficiency of water from the main watershed for the irrigation of all lands concerned, but the suit is being encouraged by the defendant irrigation district as a means of clarifying water titles generally, and as a step toward just apportionment, economic application and proper conservation of that water supply which has become one of the chief assets of this part of the San Joaquin Valley.

THE MAIN QUESTION.

The question mainly involved is not whether or no the Lindsay-Strathmore irrigation district may pump any water from its Kaweah Delta lands and use it for the irrigation of its rich citrus and olive groves, etc., but how much water it may pump. It is claimed by various irrigation engineers that the amount of water which the Lindsay-Strathmore irrigation district proposes to pump from its lands in the Kaweah Delta will not amount to as much as would naturally evaporate from those lands because of the fact that even in dry seasons the delta lands are saturated with water close to the surface.

The water supply concerned in this suit is only a portion of that upon which the Lindsay-Strathmore irrigation district will depend for the irrigation of its groves. The district owns a ditch right which is not in dispute; it has the many wells and pumping plants which have irrigated it for upwards of twenty years past, and it has secured a reservoir site for future development and the impounding of storm waters should such reservoir later prove necessary.

HIGH-CLASS SYSTEM.

The irrigation system of the Lindsay-Strathmore irrigation district, now nearing completion at a cost of $1,400,000, is of the highest class of construction, and offers a striking example of economic water distribution when compared with the wasteful methods of distribution and use of the greater volume of water taken from the Kaweah River hitherto. The greater part of the cost of construction of the system is taken up with the distributing ditches, flumes and pipes, and this outlay would be needed regardless of the amount of water which the district will pump from its Kaweah delta land.

Make reservations early at "Hotel del Coronado."—[Advertisement.

GOVERNOR MAY SPEAK AT RIVERSIDE.

[LOCAL CORRESPONDENCE.]

RIVERSIDE, Oct. 31.—Preparations for the annual convention of the State Humane Association of California, which will be held in this city November 12-17, have been practically completed. Gov. Stephens has been invited to address the convention, and numerous prominent philanthropists and public officials are on the programme.

The association represents the organized humane effort of the State, including fifty county organizations and a large number of individuals. Its yearly meetings are attended by nearly every one prominently identified with the anti-cruelty movement in the State, and are held to promote individual effort, encourage co-operation, exchange views concerning methods and policies, solve practical problems confronting the societies and formulate new methods of advancing humane work.

Don't Trifle With Blood Disorders, But Get Rid of Them Quickly

Cleanse the System of All Impurities.

Watch your blood supply closely, be ever on the alert lest some impurity creep in which will make inroads upon your general health.

For upon the condition of your blood depends largely whether or not you are to enjoy that robust and splendid vitality to which you are entitled.

Some of the most painful and serious ailments are diseases of the blood, which could be avoided by alert and prompt attention. Rheumatism comes from a tiny germ which gets its foothold when the blood supply is impure and run down.

Catarrh is another disease which science has shown is more easily contracted when the blood is in an impoverished and disordered state. There are numerous other diseases which are due solely to an impure condition of the blood.

Can you not see, therefore, the importance of taking a blood purifier so as to avoid these diseases? Just give the system a thorough cleansing with S. S. S., that sterling blood remedy, and you will be in position to enjoy the blessings of good health.

S. S. S. has been on the market for more than fifty years and is sold by druggists everywhere. Demand S. S. S. and don't take a substitute. Free medical advice will be gladly given about your own case if you will write to our medical director. Address Swift Specific Co., 17-A, Swift Laboratory, Atlanta, Ga.

Sung by John McCormack

—The Greatest Hit of the Year!

Everyone who owns a phonograph will want this VICTOR RECORD!

Come in and Hear it!

—We also have a big list of records to be played for you at your pleasure.

Barker Bros
ESTABLISHED-1880
Largest Southwestern Phonograph and Record Dealers
Sole Agents for Henry F. Miller, Hazelton, Voss, Brambach Baby Grand and Webster Pianos.
The House of COMPLETE and COMPETENT Home-Furnishing Service.
Broadway, Between 7th & 8th Streets

OPEN SATURDAY UNTIL 10 P.M.

Buy! Rainwear from Goodrear Co.

RAIN COATS
GABARDINES
OVERCOATS
MOTOR COATS
TOP COATS
For Dressy Wear

Values to $15.00 — $11.50
Values to $20.00 — $15.50
Values to $25.00 — $19.50

Special Values — our highest grade tailored Coats For this Sale Only.

$23.75 $29.85 $32.50 $37.50

GIRLS' and BOYS'
Rain sets Special $4.75
Boys' and Men's Rubber Surface Coats, Goodyear's Best ..... $3.75 to $10

Goodyear's Agency For All Rubber Boots

Goodyear Co.
HOUSE OF COATS
454 So. Broadway

Stop! Women and consider these facts

Every statement made in our advertisements is true. Every testimonial we publish is genuine and honest, which proves that

LYDIA E. PINKHAM'S VEGETABLE COMPOUND

Is the greatest remedy for womens ills known

LYDIA E. PINKHAM MEDICINE CO. LYNN, MASS.

SAVINGS | COMMERCIAL | TRUST

Bank of Italy
LOS ANGELES BRANCHES
BROADWAY AND SEVENTH
NORTH SPRING AND TEMPLE
PICO AND EL MOLINO

HEAD OFFICE SAN FRANCISCO CALIFORNIA

Service isn't alone what you see done and hear said while being waited upon.

In banking, service includes the benefit elements of protection bounded by the dollar resource and capital and surplus. Also by the methods and management of the men who are responsible for the institution.

Our 114,000 depositors in the 14 California cities and towns get these Service Benefits in their broad sense and thorough application.

Here they are served through three banking offices with all the facilities of our Savings, Commercial, Trust and Safe Deposit Departments.

Have you become a Bank of Italy Depositor?

$3,000,000.00 Capital Paid-Up
$57,000,000.00 Resources

Tuesday, November 6th, Election Day, Banks are not open for business.

STABILITY | STATEWIDE SERVICE | SAFETY

$10 WATCHES MONTGOMERY BROS. Jewelers 4th and Broadway

Business Page: Money, Stocks and Bonds—Grain—Mines—Financial Market Abroad.

Stocks and Bonds.

SEVERE SELLING WAVE SWEEPS AWAY VALUES.

Italian Crisis and Attitude of the Neutrals Disconcert Traders.

[BY A. P. NIGHT WIRE.]

NEW YORK, Oct. 31.—Another severe wave of liquidation swept over the stock market today, dragging the greater part of the list to lowest quotations since the inception of the long-existent downward movement.

Keener realization of the Italian crisis, uneasiness as to the attitude of the neutral European nations and disappointment at the showing of the United States Steel Corporation for the third quarter were the primary influences which prompted the decline.

Losses were partly retrieved in the final hour when shippings and some of the rails rebounded vigorously. Categorical denial by officials of the Stock Exchange of any intention to resort to minimum prices or otherwise restrict legitimate trading also served to restore a semblance of order.

United States Steel was singled out at the beginning by the bears, who argued that yesterday's statement indicated a reaction in that industry. The stock was offered in single lots of 1000 to 9000 shares down to its recent minimum of 99⅛, but closed at 100⅝, a loss of two points. Other equipments and more specific war issues rallied variably to extreme losses of from two to five points.

Weakness of rails constituted the most disconcerting features of the midsession, but Canadian Pacific came forward impressively with a rise of nine in the last hour and a few high-priced specialties also registered full recovery.

Sales amounted to 1,100,000 shares.

Virtually all international and domestic bond issues, including war flotations, were materially lower on lighter offerings. Liberty 4's were steady at par, but the ⅛'s covered the wide range of 99.80 to 99.96. Total bond sales, par value, aggregated $4,750,000.

United States bonds, old issues, were unchanged on call.

COMPARISON OF SALES.

[BY DIRECT WIRE—EXCLUSIVE DISPATCH.]

NEW YORK BUREAU OF THE TIMES, Oct. 31.—[Following is comparison of today's stock and bond sales:

COMPARISON OF BOND SALES.

Total sales, October 31, 1917	$ 74,819,000
Same day of week last year	5,690,000
From January 1 to date	$25,620,000
Same period in 1916	$22,578,000

COMPARISON OF STOCK SALES.

Total sales, October 31, 1917	1,192,000 shares
Same day of week last year	159,360,589 shares
From January 1 to date	148,614,146 shares
Same period in 1916	

FOREIGN EXCHANGE.

[BY DIRECT WIRE—EXCLUSIVE DISPATCH.]

NEW YORK BUREAU OF THE TIMES, Oct. 31.—Foreign exchange:

	Demand or check.	Cable.
London	4.75 3-16	4.76 7-16
Paris	5.75⅛	5.74
Hongkong	73.75	74.00
Peking	110.00	110.25
Shanghai	107.50	108.25
Holland	45.00	45.50
Bombay	35.00	35.50
Calcutta	35.00	35.50
Italy	7.96	7.90
Kobe	50.00	50.50
Manila	50.25	50.50
Mexico	18.70	18.80
Stockholm	42.25	42.50
Copenhagen	35.37½	36.00
Christiania	35.00	35.50

NEW YORK, Oct. 31.—Mercantile paper, 5½; sterling, sixty-day bills, 4.71⅛; commercial sixty-day bills, 4.70⅜; demand, 4.75⅞; cables, 4.76 7-16. Bar silver, 90 1-4. Mexican dollars, nominal. Government bonds, steady. Railroad bonds, weak. Time loans, firm; sixty days, 5@5½; ninety days, 5@5½; six months, 5@5½. Call money, firm; high, 5; low, 5; ruling rate, 5; closing bid, 5; offered at 5; last loan, 5.

STOCK QUOTATIONS IN NEW YORK.

[Furnished by Logan & Bryan, Members New York and Boston Stock Exchanges, The Nuys Bldg., Los Angeles.]

NEW YORK, Oct. 31.—Following are the closing prices, sales, and high and low quotations:

Sales.		High.	Low.	Bid.	Asked.
100	Am. Bosch	81	78	79	81
200	P. Steel Car	55	55¾	54½	55
	Do. pfd			99	99½
	P. C. I. & S. C.			90	95
400	Pond Creek	17⅜	16	14½	21
600	Pullman	110	109	109	110
4,000	Ray Cons.	22¾	21⅜	21⅝	22¼
5,000	Ry. Steel Springs	40	39	39	40
	Do. pfd			90	92
21,500	Reading	90⅝	87⅝	87⅝	90⅛
100	Do. 1st pfd			89	90
100	Do. 2d pfd	84	84	84	84½
10,900	Republic I. & S.	75	72⅜	72⅜	73
	Do. pfd			97	98
5,000	Rock Island	20	18¾	19¼	19½
600	Do. 7th pfd	53	53	53	53½
700	Do. 8th pfd	47	46	46	47
100	Do. conv	9	9	9	11
600	Royal Dutch	65¾	65¼	65¼	65¾
400	Seaboard A. L.	19	18	9¼	10¾
300	Do. pfd	19¾	19¼	19¼	20
800	Sears-Roebuck	140	141½	140	144
	Do. pfd			113¼	121
100	Shat. Ariz. & I.	87½	87½	87½	90
100	Sinclair Oil	30	30	30	30
100	S. L. & S. F. com.			15¾	16½
100	Do. pfd	37	37	37	40
4,500	Stanolind Oil	61¾	59¾	59	59¾
	Do. pfd			90	90
	St. L. & S. W.			20	20
	Do. pfd			30	30
4,700	So. Pacific	89½	84½	84½	85
3,300	So. Railway	29¾	28¾	28¾	29¼
1,400	Do. pfd	50¾	49¾	49¾	50
4,200	Studebaker com.	57¾	55	56¼	56¾
	Studebaker pfd.			97	98
	Tenn. Copper			11½	12
1,500	Tenn. Copper	13¾	13⅛	12¾	12¾
4,700	Texas Oil	143	137	140¾	141
100	Texas Pacific	14	14	14	14½
1,600	Tobacco Prod.	61⅞	59¾	61	61¾
	Do. pfd			91	92
	U. R. & E.			7	8
	U. R. & E. pfd			22	25
	U. R. & P. Co.			39	39
	U. R. & P. Co. pfd			68	70
11,600	U. S. Industrial	118	113½	117¾	118
100	U. S. pfd			114	115
23,300	Utah Copper	89¾	88	89	89¾
1,000	Utah Cons.	18	17½	17½	18
	U. Cigar S. pfd.			100	102
	U. C. & C. I. Pipe	12¾	12¾	12¾	12¾
200	U. Fruit	107	107	107	108
	U. S. Express			38	38
	U. R. R. & Cons.			19	19
3,500	U. S. Rubber	57½	55¾	56	56¼
400	Do. 1st pfd	100	99½	99½	100
261,400	U. S. Steel Corp.	101⅜	99¾	100¾	100⅝
1,700	Do. pfd	116	115¼	115¼	115¾
1,100	Va.-Car. Chem.	39¾	38¾	38¾	39¼
	Do. pfd			100	108
400	Va. Coal & Coke	58	58	54	58
	Wabash			5	6
	Do. pfd "A"	41⅜	41	41	42
	Do. pfd "B"	21¼	21	21	22
100	Wells-Fargo Ex.	84½	84½	84½	85
	Western Union	91		90	92
3,200	Westinghouse	41¾	40	41	41¼
	Do. 1st pfd			80	81
	Do. 2d pfd	112.00		110.00	112.00
	Wes. Md. com.	15½	15	14¾	15
	S. Diego Home T. & T. Co.			75.00	
	S. Joaquin L. & P. Corp.	71.00		70.00	
	S. Joaquin L. & P. Corp. com.			8.00	9.00
	So. Cal. Edison pfd.			100.00	
	So. Edison com.			87.00	91.00
	Sun Drug Co.			25	
	Title I. & Tr. Co.			160.00	
	Union Sugar Co.			35.50	37.00
	U. S. L. D. T. & T. Co. pfd.			55.00	

MINING LIST.

Sales.	Ostman District—	Bid.	Asked.
	Adams Mining Co.	$ .02⅝	$ .03⅛
	Arizona Tom Reed	.01½	.03
	Argo Mines	.01	
	Boundary Cons.	.01½	.02⅛
	Carter Gold	.01	.01⅛
	Gold Dust	.02	
	Gold Ore Mining Co.	.01	.25
	Ivanhoe Con. Mines Co.	.01	.01⅛
	Lucky Boy	.01⅛	.03
	Mollie Mining	.04	.06
	Pictured Rock	.01	.01⅛
	Sangredo Mining	.02⅛	.02⅝
	Tom Reed	.36½	.37
	United Eastern	.02	.03
	United Northern	.01	.02
	United Western	.01	.02
	Other Districts—		
	Boss Gold Mining	1.10¾	1.20
	Bunker Hill Mines Co.	.01	.01⅛
	Keela Mining Co.	4.75	6.00
	Jerome Portland	.00	.01
	Ora Amigo	.04	.06
	Yellow Pine	1.16	1.18
	OIL LIST.		
	Amalgamated Oil	$ 50.00	$ 58.00
	Associated Oil	56.00	57.00
	Brookshire Oil	.13	
	Dutch Oil	.07½	.08
	Columbia	1.08	
	Continental Oil	.03½	
	Essex Oil Co.	.04½	.07
	Fullerton Oil	2.50	
	General Petroleum com.	87.50	88.00
	Do. pfd.	.02	.03
	Jade Oil Co.	.04½	.07½
	Mascot Oil Co.	.02	
	Mount Northern	.12	.16
	Mt. Diablo C. M. & D. Co.	1.24	1.30
	National Pacific Oil Co.	.03¾	.04⅛
	New Peanuri, Pat. Co.	.13	
	Olinda Land Co. (Oil)	.19½	.25
	Rice Ranch Oil Co.	1.12	
	Standard Oil Co.	47.00	49.50
	Union	109.00	109.37½
	United Oil Co.	.02	
	West Coast Oil pfd.	43.12½	50.00
	Western Union	89.00	92.50
	White Star Oil Co.	.02	.05

SALES.

Morning session: 4 $50 Liberty Bonds at 99½; 2000 Sunnyside Mining at .02¾, 5000 do. at .02⅝; 1000 do. at .02⅝; 2500 do. at .02⅜; 100 do. Tom Reed at .37; 100 do. at .36¾; 400 do. at .36; 100 do. at .35¾; 2500 do. at .36; 3 Union Oil at 109.50; 15 do. at 110.00; 10 do. at 109.75; 10 do. at 109.62½; 10 do. at 109.50; 10 do. at 109.12½; 700 Yellow Pine at 1.18.

Informal: 10 $1000 Pac. Light & Power bonds at 91; 1 Union at 109.50; 2 $1000 Union bonds at 91½; 4 do. at 91¼; 500 Yellow Pine at 1.20.

Afternoon session: 200 L. A. Investment at .45; 4000 Sunnyside at .02¼; 2000 do. at .02⅛; 2000 do. at .02¾; 1000 do., B. 30, at .02¼; 100 Tom Reed at .36; 900 do. at .37; 500 Rolled Oil at .12.

Informal: 1200 Central at .70; 200 Yellow Pine at 1.18.

STOCKS AND BONDS IN SAN FRANCISCO.

[BY A. P. NIGHT WIRE.]

SAN FRANCISCO, Oct. 31.—Following are today's quotations and sales on the San Francisco Stock and Bond Exchange:

		Bid.	Asked.
	Liberty Loan 3½s	99⅛	99⅜
	Liberty Loan 4s, 1932-47	99	100⅛
	Cal. Gas & Elec. Unif. & Ref. Mtg. 5s, 1937	82¾	
	City Hall Co. 1st Mtg. 5s, 1947	81	
	Pac. Telephone & Tel. Co. 1st Mtg. 5s, 1941	100	
	Gen. Pac. Corp. 1st Mtg. 5s, 1946	100	
	Pac. Gas & Elec. Gen. & Ref. 5s, 1942	97¼	
	Great Western Power Co. 1st Mtg. 5s, 1946	78½	79
	L. A. Electric Co. 5s, 1958	89¾	
	L. A. Gas & Elec. Corp. 1st Ref. 5s, 1939	91	
	L. A. Ry. 1st Mtg. 5s, 1950	85	
	L. A. Ry. Corp. 1st & Ref. 5s, 1940		85
	Nacional Co. of Cal. Gen. & Ref. 6s, 1941	73	73
	Northern Cal. Power Co. Con. Mtg. 5s, 1949	74½	75¼
	Pac. Light & Pow. Co. Gen. & Ref. 5s, 1942	83¾	84¼
	Pacific Electric Ry. 5s, 1942	81¾	
	Pac. Light & Power Co. 1st Ref. 5s, 1942		97
	Do. Guaranteed		95
	Pac. Light & Pwr. Co. 1st Mtg. Col. Trust 5s, 1937	92¾	
	S. F. R. R. 1st Ref. 4s pfd., 1965	83	84¼
	Union Oil Co. 1st Lien 5s, 1931	91¼	
	Water Co. Power 1st 5s, 1940	100	
	Western Pacific Ry. Co. 5s, 1946	85¼	

MINING QUOTATIONS IN SALT LAKE CITY.

[BY DIRECT WIRE—EXCLUSIVE DISPATCH.]

SALT LAKE, Oct. 31.—Closing quotations on local exchange today:

	Close.		Close.
Alta Mich.	.16	Mammoth	1.20
Antelope Star	.01	Miller Hill	.23
Alta Con.	.14⅜	Michigan Utah	.18
Bullion	.01⅜	N. K. Silver	.06⅛
Bonanza Con.	.10	Orig. Bonanza	.02⅜
Columbus Rexall	1.12½	Ohio Copper	.80
Colorado Con.	.12½	Prince Con.	.76
Cardiff	2.00	Rico Argentine	.05⅛
Dragon	.22	Reed's Peak	.01⅜
Emma Silver	.01	Sacramento Hecla	2.90
Empire Copper	1.20	Stour Con.	.04
Eureka Copper	.50	Swansea Con.	.01⅜
Grand Central	.01	South Hecla	.01⅜
Eureka Bullion	.04⅜	Silver Shield	.20⅜
Grand Central	.81	Tintic Standard	1.37½
Howell	.15½	West Toledo	.00
Iron Blossom	.68	Walker Mining	1.77½

Sugar Quotations.

NEW YORK, Oct. 31.—Raw sugar, steady; centrifugal, 6.00; molasses, 6.62. Refined, steady; fair to good refined, 6.85.

FINANCIAL.

OFFICE OF THE TIMES, Los Angeles, Nov. 1, 1917.

Bank clearings yesterday were $4,654,633.21, a decrease of $674,223.75, as compared to the corresponding day last year.

	1917.	1916.	1915.
Monday	$5,501,056.36	$3,619,344.92	$2,807,740.12
Tuesday	4,172,744.17	3,964,651.45	4,325,107.04
Wed'day	4,654,633.21	5,328,856.97	4,521,172.79

Going Down.

PRICES SLUMP ON LOCAL EXCHANGE.

UNION OIL LEADS DECLINE WEDNESDAY.

Tom Reed Weaker—Yellow Pine Steady—Heavy Trading in Sunnyside at Lower Quotations—A Better Call for Bonds—Higher Values Expected for Same.

Prices continued their downward trend on the Los Angeles Stock Exchange yesterday and a number of further reductions were recorded before the meeting had been brought to an end. Union Oil slid down to a low of 109.12½, and the highest bid heard for the petroleum security at the close was 109. Tom Reed was uniformly weaker and the low in that issue was .35½. Yellow Pine sold at 1.18@1.20 and Sunnyside was traded in rather heavily at 2¾@2¾.

Bonds were more active Wednesday than they have been for the past month. Ten Pacific Light and Power Company first 5's changed hands off board at 91, and Union Oil bonds brought 91½. Liberty Loan 3½'s were a trifle lower at 99¼, but only one $50 bond was transferred at that figure. The investing public is just beginning to realize what bargains are offered in the bond market today and dealers declare that since the close of the second Liberty Loan campaign they have had a greater demand for high-grade securities than for a long time. The bottom of the bond market is usually a hard thing to guess, especially in periods of stress like the present, and those who are still waiting to see quotations go lower are liable to find the market reacting upward instead.

LOCAL CLOSING.

[Following were the closing prices and sales, as posted yesterday at the Stock Exchange, ground floor, L. W. Hellman Building.]

BANK LIST.

	Bid.	Asked.
Cal. Sav. & Com. Bank	$100.00	$125.00
Citizens' National Bank	250.00	275.00
Commercial National		195.00
Farmers' & Merchants' Nat.	200.00	
First National	650.00	665.00
Hamby Trust & Sav.		275.00
Home Sav. Bank of L. A.		140.00
Hibernian Sav. Bank	150.00	
Liberty Cons. C. & S. Bank	125.00	155.00
Merchants' National		210.00
Security Tr. & Sav. Bank	250.00	
U. S. National Bank	150.00	

BOND LIST.

(With Accrued Interest.)

	Bid.	Asked.
Associated Oil Co.	100	
California Delta Farms	100	
Corona Power & W. Co.	90¾	
Edison Elec. Co., 1st Ref.	99¾	
Edison Elec. Co., old issue	99	
Home Telephone Co.	87	91
Home Tel. Co., 1st Ref.	87	90
L. A. Pac. Ry., 1st Ref.	90	
L. A. & Pacific Elec. Ry.	90	
L. A. Public Market	102	105
L. A. Railway Co.	92	
L. A. R. Corp. 5s	77	85
Mission Trans. R. R. Co.	90	98
Natomas Co. of California	92	
Pacific Gas & Elec. Co.	81¼	
Pasadena Home T. & T. Co.	93	
Prod. Transportation Co.	90	
S. Joaquin L. & P. Co.	90	95
S. Monica Bay R. T. Co.	50	65
Temescal Water Co.	100	
Union Oil Co.	91	92
Union Transportation Co.	90¼	90¾
U. S. L. D. T. & T. Co.	78	87
Visalia Water Co.	90	98
Whittier Home T. & T. Co.		

INDUSTRIAL LIST.

	Bid.	Asked.
California Delta Farms	$ 92.00	
California Hospital		$ 95.00
Consolidated Realty Co.	85.00	
Elsinore Hospital	5.00	10.00
Home Telephone pfd.	95.50	97.00
Home Telephone com.	65.25	66.00
L. A. Investment Co.	.45	.60
Occidental Life Ins. Co.	125.00	
Pacific Mutual Life Ins. Co.	250.00	
Prod. Transportation Co.	112.00	
S. Diego Home T. & T. Co.		10.00
S. Joaquin L. & P. Corp. pfd.	71.00	75.00
S. Joaquin L. & P. Corp. com.	8.00	9.00
So. Cal. Edison pfd.	100.00	
So. Edison com.	87.00	91.00
Sun Drug Co.	.25	
Title I. & Tr. Co.	160.00	
Union Sugar Co.	35.50	37.00
U. S. L. D. T. & T. Co. pfd.	55.00	

MINING LIST.

	Bid.	Asked.
Adams Mining Co.	$ .02⅝	$ .03⅛
Arizona Tom Reed	.01½	.03
Argo Mines	.01	
Boundary Cons.	.01½	.02⅛
Carter Gold	.01	.01⅛
Gold Dust	.02	
Gold Ore Mining Co.	.01	.25
Ivanhoe Con. Mines Co.	.01	.01⅛
Lucky Boy	.01⅛	.03
Mollie Mining	.04	.06
Pictured Rock	.01	.01⅛
Sangredo Mining	.02⅛	.02⅝
Tom Reed	.36½	.37
United Eastern	.02	.03
United Northern	.01	.02
United Western	.01	.02
Other Districts—		
Boss Gold Mining	1.10¾	1.20
Bunker Hill Mines Co.	.01	.01⅛
Keela Mining Co.	4.75	6.00
Jerome Portland	.00	.01
Ora Amigo	.04	.06
Yellow Pine	1.16	1.18
OIL LIST.		
Amalgamated Oil	$ 50.00	$ 58.00
Associated Oil	56.00	57.00
Brookshire Oil	.13	
Columbia	1.08	
Continental Oil	.03½	
Essex Oil Co.	.04½	.07
Fullerton Oil	2.50	
General Petroleum com.	87.50	88.00
Do. pfd.	.02	.03
Jade Oil Co.	.04½	.07½
Mascot Oil Co.	.02	
Mount Northern	.12	.16
Mt. Diablo C. M. & D. Co.	1.24	1.30
National Pacific Oil Co.	.03¾	.04⅛
New Peanuri, Pat. Co.	.13	
Olinda Land Co. (Oil)	.19½	.25
Rice Ranch Oil Co.	1.12	
Standard Oil Co.	47.00	49.50
Union	109.00	109.37½
United Oil Co.	.02	
West Coast Oil pfd.	43.12½	50.00
Western Union	89.00	92.50
White Star Oil Co.	.02	.05

SALES.

Morning session: 4 $50 Liberty Bonds at 99½; 2000 Sunnyside Mining at .02¾, 5000 do. at .02⅝; 1000 do. at .02⅝; 2500 do. at .02⅜; 100 do. Tom Reed at .37; 100 do. at .36¾; 400 do. at .36; 100 do. at .35¾; 2500 do. at .36; 3 Union Oil at 109.50; 15 do. at 110.00; 10 do. at 109.75; 10 do. at 109.62½; 10 do. at 109.50; 10 do. at 109.12½; 700 Yellow Pine at 1.18.

Informal: 10 $1000 Pac. Light & Power bonds at 91; 1 Union at 109.50; 2 $1000 Union bonds at 91½; 4 do. at 91¼; 500 Yellow Pine at 1.20.

Afternoon session: 200 L. A. Investment at .45; 4000 Sunnyside at .02¼; 2000 do. at .02⅛; 2000 do. at .02¾; 1000 do., B. 30, at .02¼; 100 Tom Reed at .36; 900 do. at .37; 500 Rolled Oil at .12.

Informal: 1200 Central at .70; 200 Yellow Pine at 1.18.

LISTED NEW YORK BOND QUOTATIONS.

[Furnished by Stephens & Co., second floor, Merchants' National Bank Bldg., Los Angeles.]

NEW YORK, Oct. 31.—Following are closing quotations on active bonds today:

	Close.
Adams Express C. T. 4s, 1948	66
Alaska Conv. Deb. 6s A, 1925	58
American Agr. Chemical Deb. 5s, 1924	95¾
American Foreign Securities 5s, 1919	94⅝
American Tel. Col. 4s, 1929	82½
American Tel. Col. 5s, W. I., 1946	98⅝
American W. Paper 5s, 1919	86
Anglo-French 5s, 1920	91⅝
Armour 4½s, 1939	88
Atchison General 4s, 1995	85½
Atchison Adj. 4s, stamped, 1995	75⅝
Atlantic Coast Line 4s, 1965	81
Baltimore & Ohio Prior Lien 3½s, 1925	80
Baltimore & Ohio Ref. 4s, 1985	84
Baltimore & Ohio Conv. 4½s, 1933	80⅞
Baltimore & Ohio S. W. 3½s, 1925	84⅛
Bethlehem Steel Ref. 8s, 1942	88
Bradley 5s, 1951	92⅜
Brooklyn Rapid Transit 5s, 1918	87
California Gas Unifying 5s, 1937	92⅜
Canada Southern 5s, 1962	97
Canadian 4s, 1921	98⅝
Canadian 4s, 1936	92
Canadian 5s, 1931	94
Central of Georgia Conv. 5s, 1945	99
Central Leather General 5s, 1925	96
Central Pacific Gtd. 4s, 1949	79¾
Chesapeake & Ohio Conv. 5s, 1946	90
Chesapeake & Ohio Conv. 5s, 1939	90
C. B. & Q. 4s, Ill. Div. 1949	80½
C. B. & Q. Joint 4s, 1921	93½
Chicago, Great Western 4s, 1959	61½
C., M. & St. Paul Conv. 5s, 2014	85¾
C., M. & St. Paul Conv. 4½s, 2014	75½
C., M. & St. Paul 4s, 1925	62
C., M. & St. Paul Deb. 4s, 1934	71¼
C. & N. W. General 4s, 1987	82
Chicago Railway 5s, 1927	87¾
C., R. I. & P. Gen. 4s, 1988	67
C., R. I. & P. Deb. 5s, 1952	68
C., St. P., M. & O. Deb. 5s, 1930	90¼
Chile Conv. 7s, 1925	102
Chinese Railway 5s, 1951	90
City of Paris 6s, 1921	93½
City of Tokio 5s of 1912	75
Colorado Fuel & Iron General 5s, 1943	87½
Colorado Industrial 5s, 1934	75
Colorado Southern Ref. Ex. 4½s, 1935	76¾
Colorado Southern 4s, 1929	78¾
Consolidated Gas Corp. 6s, 1920	100¾
Corn Products 5s, 1931	96½
Cuba-American Sugar 6s, 1937	100¼
Cumberland Telephone 5s, 1937	95
Delaware & Hudson Conv. 5s, 1935	92½
Denver & Rio Grande Ref. 5s, 1955	52
Denver & Rio Grande Conv. 4s, 1936	46½
Detroit Gas 5s, 1923	91
Distillers' Securities 5s, 1927	75¼
Erie Prior Lien 4s, 1996	70
Erie General Lien 4s, 1996	51½
Erie Conv. 4s A, 1953	44½
Erie Conv. 4s D, 1953	44½
Erie Conv. 4s D, 1953	51½
Erie-Pennsylvania C. T. 4s, 1951	84½
General Electric Deb. 3½, 1952	97
Great Northern 4½s, 1961	80¾
Granby 6s, 1928	98⅜
Illinois Central Joint 5s, 1963	92⅝
Illinois Central Ref. 4s, 1955	79
Illinois Steel Deb. 4½s, 1940	84⅛
Indiana Steel 5s, 1952	94¼
Inter-Metropolitan 4½s, 1956	53⅜
Inter-Met. Rapid Transit Ref. 5s, 1966	84¾
Int'l Marine S. F. 6s, 1941	92
Int'l Paper Conv. 5s, 1935	99
Japan 2nd 4½s, German Series, 1925	77¼
Kansas City Southern 5s, 1950	73½
Lackawanna Steel 5s, 1923	97
Lackawanna Steel 5s, 1950	91⅝
Laclede 5s, 1919	98½
L. S. & M. S. Deb. 4s, 1931	87⅛
Lignit & Myers 7s, 1944	115
Ligett & Myers 5s, 1951	92
Lorillard 7s, 1944	112¾
Lorillard 5s, 1951	90
Louisville & Nashville Unifying 4s, 1940	87½
Missouri, Kansas & Texas 4s, 1990	61½
Missouri Pacific Ref. 5s, W. I., 1926	90¾
Missouri Pacific Ref. 5s, W. I., 1926	89
Missouri Pacific Gen. 4s, W. I., 1975	60
Montana Power 5s, 1943	91
Mexican Petroleum 6s A, 1921	102⅞
Mexican Petroleum 6s C, 1921	102⅝
New York Central Ref. Imp. 4½s, 2013	87
New York Central Deb. 4s, 1934	78
New York Central Conv. 6s, 1935	90
New York, N. H. & H. Conv. Deb. 6s, 1948	84
Northern Pacific Prior Lien 4s, 1997	76
Northern Pacific General 3s, 2047	60
O. R. & N. Conv. 4s, 1946	80½
Oregon Short Line 4s, 1929	85½
Pacific Gas 5s, 1942	90
Pacific Tel. & Tel. 5s, 1937	92
Pennsylvania Conv. 4½s, 1960	92¾
People's Gas 6s, 1947	90
Pittsburgh Steel 5s, 1948	90
Public Service of New Jersey 5s, 1959	84
Railway Steel Springs 1-O. 5s, 1931	97½
Reading General 4s, 1997	75
Republic Iron & Steel Col. 5s, 1940	90
Rio Grande Western 1st 4s, 1939	69
Rock Island 4s, 1934	61
Russian Imperial 5s	140
St. L. & S. F. R. R. 5s, 1927	84¾
St. L. & S. F. R. R. 4s A, W. L., 1960	58
St. L. & S. F. R. R. 5s B, W. L., 1950	75
St. L. & S. F. Inc. 5s, W. I., 1955	73
St. L. & S. F. Inc. 6s, W. I., 1960	42¾
St. L. S. W. 1st Term 5s, 1952	62
St. L. S. W. Gen. Conv., 1952	57
Seaboard Air Line 4s, stamped, 1950	71¼
Seaboard Air Line Ref. 4s, 1959	57¾
Seaboard Air Line Adj. 5s, 1949	47¾
Southern Pacific Conv. 5s, 1934	93
Southern Pacific C. T. 4s, 1949	77
Southern Pacific Gtd. 5s, 1937	83¾
Southern Pacific Ref. 4s, 1955	73
Southern Pacific S. F. Terminal 4s, 1950	79
Southern Railway Conv. 5s, 1994	88
Standard Milling 5s, 1930	98
Texas Co. Conv. 6s, 1931	98
Texas Pacific 1st 5s, 2000	69½
Third Avenue Ref. 4s, 1960	61¼
Union Bag & Paper 5s, 1930	87¾
Union Pacific 1st 4s, 1947	80
Union Pacific Conv. 4s, 1927	85
Union Pacific Ref. 4s, 2008	80¾
United Kingdom 5½s, 1919	94½
United Kingdom 5½s, 1921	92¼
United Kingdom 5s, 1918	98
United R.R. of S. F. 4s, 1927	50
United Ry. Inv. 5s, Pittsburgh, 1969	67
United States Steel 10-60s, 1918	100¼
United States Steel S. F. 5s, 1963	100½
Utah Power 5s, 1944	80½
Virginian Railway Conv. 5s, 1925	94¼
Virginia Railway Power 5s, 1934	78
Virginia Railway 5s, 1962	92¾
Wabash 1st 5s, 1939	92
Wabash 2nd 5s, 1939	80
Western Electric 5s, 1922	98½
Western Maryland 4s, 1952	62
Western Pacific 5s, 1946	83
Western Union Tel. Col. Trust 5s, 1938	91¾
Westinghouse Electrical 5s, 1946	94¼
Westinghouse Air Brake 6s, 1928	94¼
Wheeling & Lake Erie 4s, 1949	78
Wilson & Co. 1st 6s, 1941	92¾
Winchester Repeating Arms 5s, 1941	84
Wisconsin Central 4s, 1949	65
Liberty Loan 3½s, 1947	99.94
United Kingdom new 5½s, 1918	99 7-16
United Kingdom new 5½s, 1919	98⅝
United States Rubber 5s, 1947	80½
Midvale 5s, 1936	83
Cerro de Pas. 6s, 1925	106
French 5½s	95⅛

RANGE OF STOCK PRICES IN BOSTON.

[Furnished by A. H. Crary & Co., No. 119 West Fourth street, Los Angeles.]

BOSTON, Oct. 31.—Closing quotations:

	Close. Bid.	Ask.		Close. Bid.	Ask.
Ahmeek	87	88	Butte & M.	52	54
Arcadian	1	1½	Butte Coal	18	19
Allouez	53½	54½	Mex. Metals	31	33
Am. Pneu.	10		Mines of A.	1¾	2
Am. Zinc	7	7¼	Mohawk	63	64
Ariz. Com.	8¾	9¼	Nick. Dar.	58	60
B. S. Gas.	8	9	Mohawk	65¼	66
Bos. Ely	55	60	Michigan	4	4¼
Bonanza	50	75	N. Butte	13½	13¾
Belmont	2⅜	4	Nev. Dong.	1¼	1⅝
Blue Bell	2¼	2⅝	N. Lake

COMMERCIAL.

LOCAL PRODUCE MARKET.

While ample sugar is available here for all reasonable requirements, says the Commercial Bulletin, the East and Middle West continue badly short. Latest advices from Chicago are that several large jobbers there entirely out, and that many retailers are in the same position. Others are required not to sell more than five pounds to any one customer. One great refinery, the Warner, has closed down entirely on account of inability to get raw sugar, and all the others are operating on a decidedly limited basis.

This scarcity is drawing tremendous quantities of beet sugar from California and Colorado, with the result that the total beet crop of the country will soon be depleted or greatly reduced. One close student of the sugar market here makes the prediction that before spring all the beet sugar on this Coast will be sold out and that we will have to depend wholly on the product of the two cane refineries on San Francisco Bay. He doubts if these refineries can take care of the demand and predicts a more serious sugar shortage here in the spring than the Middle West is experiencing now. Cane sugar brokers, however, assert that the cane refiners can supply the demand without trouble.

Citrus fruit is advancing sharply in price due to the starting of a heavy demand from the Eastern and Middle Western sections of the country. The better grades of Valencias are bringing 3.75 to 4.00 a box and grapefruit is selling for the first-named figure. It is reported that the Florida crop is not going to adequately take care of the requirements of the high-grade trade in the East, and for that reason growers in California are assured of a ready market for all their product and at unusually fair prices.

Extra eggs dropped half a cent a dozen on the Produce Exchange yesterday morning, and on the present market casecount is higher than extra. The receipts totaled sixty-three cases of eggs, 23,500 pounds of butter, 11,500 pounds of cheese, 2952 sacks of potatoes, 1052 sacks of onions, 167 sacks of beans, 290 sacks of sweet potatoes and 5259 boxes of apples.

HOME BUTTER AND EGG QUOTATIONS.

BUTTER—Creamery, extras, 44 per pound. The selling price to the trade is 4 cents higher than above quotations.

EGGS—Fresh, 57½; case count, 58; pullet, 45. All eggs sold loss/dozen cases and three wired at 25 cents.

PRICES CURRENT.

CELERY—California, fresh, 30; eastern dahlen, 60c; 20; eastern longhorns, 30; Oregon cheese, 30; Tillamook triplets, 28; Oregon square prints, 28; Young America, 28; New York, 28; Limburger, 29@30; cream brick, 32.

CITRUS FRUIT—Oranges, Valencias, 3.75@4.00; navels, 4.25; packed, 3.50; juice, 2.25; grapefruit, 3.75@4.00; lemons, 6.75; limes, 1.50 basket.

DRIED FRUITS—Apples, skinner seedlings, 1.50 @2; Spitzenbergs, 2.10@2.25; Greenings, 2.15; Jonathans, 2.15@2.25; Newtowns, 2.15@2.25; Ben Davis, 1.15@1.25; bananas, 4¼@5; casabas, 1 @ 1½; cranberries, 14.00 bbl.; currants, Malaga, 1.00@1.10; Persian, 1.00@1.10; dates, 1.00@1.05; guavas, 6 lb., 5c, 1.00 box, 1.25@1.50; figs, 1.75@2.00; persimmons, Y@ 2.00; peaches, 7.75 half box; pineapples, 1.25@2.00 box; prunes, 1.50@2.00 box; watermelons, 2 lb.

FRESH FRUITS—Apples, fancy, 1.50@2.00 per box; cooking stock: Alligator pears, 6.00 @ 7.00; alligator, 1.25 doz.; avocados, 1.00@1.50 doz.; bananas, 4½@5 lb.; limes, 1.00 sack; 30@40 doz.; cabbage, 1.25 sack; carrots, 40 doz.; cauliflower, 1.25@1.75 box; celery, 1.25 @ 1.50 doz.; cucumbers, 1.00@1.50 box; eggplant, 10 doz.; lemons, 10@12 lb.; leeks, 30 doz.; lettuce, 1.50@2.00 box; parsley, 1.25 @ 1.50 doz.; peppers, 1.00@1.75 crate; pumpkins, 50 doz.; Telephone peas, 8½@9 doz.; pumpkins, 2 lb.; spinach, 1.00@1.25 box; squash, 1.25@1.50 box; tomatoes, 1.10; rombine, 50 doz.; sunflowers, 1.00; crooked-neck squash, 70@ 1.00; turnips, 1.00 sack; tomatoes, 1.00@1.15 lug.

POULTRY — Northern Broilers, 2.70@3.00; Rocks, 3.00@3.50; broilers, 2.50@3.00.

BEANS—Per 100 lbs.: Pink, No. 1, 10.50; No. 2, 9.50; fancy, 14.00; small white, 14.00; No. 1, 14.00; Manchurian reds, 11.00; Lima, 8.00; tepary, 7.00; blackeyes, 9.00@10.00; lentils, 12.00.

SEEDS AND CHILI—Strings, 20@21; Jap chili, 10; Mexican chili, 10; bulb garlic, 9; garlic, 1; mustard, 6½; celery, 1.00 oz.; rape, 10; canary, 6; hemp, 6; water white, 4.00 case; extracted water white, 15@ 16 lb. cans, 14@15.

DRIED FRUIT—25-lb. boxes, fancy, 50c, 44 lb. cases evaporated, 50c, 25; extra choice, 16; fancy, 14; choice, 12; prunes, 1.00 cwt.; 90-100, 12; 80-90, 13; 70-80, 14; 60-70, 15; 50-60, 16; fancy peel, 25; orange peel, 25; lemon peel, 25; citron, 25; apricots, choice, 18½; extra choice, 20-lb. boxes, 90-100, 12; 70-80, 13; 60-70, 14; 50-60, 15; fancy, 16; extra choice, 17; peaches, choice, 12; fancy, 13½; pears, choice, 12; fancy, 13½; figs, pulled

Ruling.

BLUE MOON OUT OF LIBEL SUIT.

Second Amended Answer of of Defense Cut Down.

Damaging Evidence may Enter in Another Form.

Section Declaring Helms was "Bossed" Allowed.

A new turn to the $150,000 libel suit of R. T. Earl against the Record Publishing Company was given yesterday, when Judge Monroe ordered stricken from the second amended answer of the defense certain direct offenses charged, indicating that the same allegations might be made in another answer, but as mitigating evidence.

Just what effect this ruling will have upon the trial of the issue the defense seemed to be in doubt, and asked for a continuance to give it time in which to carefully study the ruling and to prepare its answer. It was given until 10 o'clock this morning. The court said that if a longer continuance was insisted upon the case would have to go to the bottom of the calendar, which would mean that it could not be reached for trial before January or February of next year.

The plaintiff refused to consent to a continuance of more than twenty-four hours.

THE RULING.

The first portion of the second amended answer of the defense that was ordered stricken out had reference to the assertion that Capt. W. T. Helms, who it is declared was "bossed" by Earl, posed as an abstainer from intoxicants, whereas "in fact and in truth he consumed frequently and freely mint juleps, blue moon cocktails and other exceedingly intoxicating beverages."

"Tentatively eliminated is the allegation that Helms during his campaign for election as District Attorney, "was deceiving and attempting to deceive the voters" of the county; "that said Helms was a hypocrite and that said Earl furthered said Helms's deception of the public by and through great and large space in his daily newspapers, the Express and Tribune," that because of such alleged deception, the answer continues, "said Helms was becoming a dangerous candidate" and was "absolutely unworthy of such public trust." The paragraph states further that Earl was aiding in this deception by contributing large sums to Helms's campaign expenses."

THE BITTEN CASE.

The next section of the second amended answer reference to the George Bitten bribery case was struck out.

In the fifth section, which avers that Earl conducts his papers chiefly "for the purpose of gaining political power in the city," the following clause was stricken out: "and enabling said plaintiff to influence officials and public opinion into adopting schemes and projects which would inure to the benefit of said plaintiff."

All of the sixth section was eliminated. It deals with the allegation that it costs Earl about $250,000 to run his papers over and above their combined incomes, and deals largely with alleged misstatements practiced in maintaining the circulation of the Tribune and Express.

The following was ordered stricken from the seventh paragraph: "That plaintiff has used the said publications for the purpose of securing the adoption by officials of the city of Los Angeles and county of Los Angeles of projects which inured to plaintiff's private benefit."

HARPER CHARGES.

All of section ten is eliminated. It goes back to 1908, when Earl "was sued by A. C. Harper," recalls the incidents of political fight, and devotes much space to the alleged Nick Oswald $10,000 confession.

In the eleventh section all reference is cut out to Earl having been indicted by the grand jury for intercepting wireless messages, and assailing the "integrity of John D. Fredericks," then District Attorney. The court also eliminated a paragraph of the section referring to the arrest of Dr. Wilcoxson in 1913, and the man being taken, as it is alleged, to the office of Earl, where he was examined by Earl for several hours.

All reference is also stricken out relative to Earl's alleged political activities pertaining to the effort some years ago to raise the rates of the Home Telephone Company, and his asserted efforts to have the State Highway Commission adopt the Tehachapi route instead of the Tejon route.

HAMILTON SICK.

Supervisor is Almost Overcome on Stand During Cross-examination by Prosecutor.

John J. Hamilton was being cross-examined by Deputy District Attorney Selph yesterday when Judge Wilbur, observing the condition of the witness, called a halt. Mr. Selph showed Mr. Hamilton his testimony in the case of the people against Richard H. Norton, who was recently convicted of misconduct in office as a member of the Board of Supervisors.

"If you have other witnesses here," remarked the court, "perhaps we had better excuse Mr. Hamilton.

"I am so near the point of exhaustion," said Mr. Hamilton, "that I cannot follow the evidence." The witness was pale and leaned his head on his hand. Deputies from other departments were then called to explain various figures.

SAVED WALKING BUT FELL INTO TROUBLE.

Oscar Bigelow was yesterday afternoon acquitted of a burglary charge in Superior Judge McCormick's court. He was accused of attempting to rob the Suttitorium at No. 1228 San Julian street, on the night of August 6. He explained that he had been making it a practice to climb over a fence on the rear of the lot where he lived and pass through the Suttitorium to make a short cut to get unto San Julian street. While making one of these short cuts officers stationed in the place to catch a thief who had been stealing clothes and dresses arrested him.

LETTERS TO "THE TIMES."

[The Times invites strong, clear, bright expression of opinion on current subjects, timely, pertinent and popular. Brevity should be kept in sight. Essays eschewed. Religious and personal controversies are taboo. Value is added to such letters by the signing of the writer's true name, which will be either published or withheld at the owner's request. Letters edited for punctuation should be in "parliamentary" language, and are subject to editorial supervision.]

Army of Chinese Workers.

PASADENA, Oct. 26.—[To the Editor of The Times:] The problem of furnishing sufficient labor for the farmers of the United States to enable them to produce the amount of food necessary to carry on the present war to a successful issue is paramount to all other questions at this time. Food for our fighting forces, for the armies of our Allies and for our own people, must be had—it must be had whether we like the method necessary to get it or not. Absolute victory is our only aim. Men, money and munitions are futile without an abundant food supply.

The farmers from all over the country, in New York, Ohio and Indiana as well as California and Oregon say that if they have the man power they can produce all the food necessary and at reasonable prices to the government and to the consumer. If they do not know the conditions who does?

The only known available source for a large supply of such labor is China. It has been suggested that the government abrogate the laws restricting immigration from that country and the Chinamen be allowed to come into this country at will. That will not prove effective. To dump thousands of Chinamen upon this country who do not speak our language and are unfamiliar with our customs and laws would be little less than a tragedy. They would be subject to brutal persecution. If they come here controlled by companies to be exploited for private gain the result would be worse, if possible.

If on the other hand our government made an arrangement with the government of China by which that government would transport a sufficient number of Chinamen to this country to supply our requirements for farm labor, as a war measure necessary for a cause in which both nations are engaged against a common enemy, the Chinamen to be under the control of our government while in this country to be used for the production of food only, it would be entirely difficult. They would not come here as individuals or have any individual rights while here, but would be subject to orders the same as our soldiers are in France. They could take the place of the depleted supply of farm laborers who have enlisted and who have gone to the cities attracted by high wages and new surroundings to such an extent that farm labor is reduced to a minimum.

Once in this country they would be under the protection and direction of our government and would be sent where ordered under terms that they would have nothing to say about and their labor paid for not to them individually, but through our own channels, to their government, who would be responsible and pay them as it might see fit. Under those circumstances they would have no individual standing in this country, no rights except to obey only where American labor is impossible to get and therefore would not come in competition with union labor or any other kind of labor. They would be distributed under the direction of our government to any part of the United States as necessity might require. They could not do any harm as they would have neither money or weapons. When their services were no longer needed they would be returned home and the labor issue would be undisturbed.

Food can be produced enough for all concerned out of the ground and must not be taken out of the mouths of our women and children.

War is war and we must win and we have to do things that we do not like and that we may not approve of, but we must win.

C. D. DAGGETT.

WIFE CREATES SCENE.

Speeder Protests Fine, Judge Lowers Penalty and Woman Adds to His Troubles.

"It cost me $2, my day's wages, to come into court today to answer this speeding charge," pleaded Joe Zabel before Justice Hinshaw yesterday, after he had been found guilty.

"If that is the case," replied the court, "I'll fine you $5, the usual custom, but remit $2, your wages."

While Zabel was pleading not guilty to the charge and was demanding a jury trial, Mrs. Zabel rushed into the courtroom. Ignoring court decorum, she grabbed her husband by an arm, and, while excitedly talking to him, half dragged and half pushed him into a corner and began shaking him.

Clerk Baskerville, fearing the wife was about to strike the man, separated them, forcing the woman into one chair and the man into another. When both had recovered their composure the hearing was concluded.

Justice Hinshaw heard seventy-five speed-law violations yesterday.

ANVIL'S OWNER TO BE INTERNED.

Bernard Hilbing, of this city, owner of the steamer Anvil, which was convoyed into San Diego, by a cruiser several months ago, was taken to Fort Douglas, Utah, yesterday, by a deputy United States Marshal. Hilbing is a German alien and will be interned during the period of the war.

WITNESSES FOUND.

Mrs. Mary Montenegro was granted a divorce from John E. Montenegro by Judge Wood yesterday. More than a year ago the suit was tried and continued for further evidence bearing on the alleged desertion of Mr. Montenegro. The case came before the court on a number of occasions, but the necessary witnesses could not be found until yesterday.

LOSES HIS SUIT.

Al Horowitz, owner of a store at Garden Grove, Orange county, lost his contention before a jury in Judge Myers's court yesterday that the embankment of the Pacific Electric diverted flood water breaking through the banks of the Santa Ana River in the big flood of 1916, into his store, destroying the building and damaging the contents. He asked $600 damages. The Pacific Electric showed that the break in the bank was eight miles above the store and that the corporation was not responsible for an act of God. The jury found for the corporation.

Home Troubles.

SAYS HUSBAND LOVED ANOTHER

Beach Hotel Man's Wife Asks Separate Maintenance.

Refused to Pay Bills for Her, Woman Alleges.

Hugging Episode Described in Bitter Complaint.

C. Edgar Smith, the hotel owner of Redondo Beach, was yesterday made defendant in a separate maintenance suit filed by his wife, Genevieve S. Smith, who, in her long list of grevlences, charges her husband with hugging and kissing Miss Violet Shepherd in the presence of witnesses in the St. Edgar Hotel.

Mrs. Smith declares that her husband is worth in excess of $500,000, and seeks attorney fees and separate maintenance in proportion to his asserted financial standing.

The wife declares that she and Mr. Smith were married in this city on September 27, 1916, and that they lived together in the St. Edgar Hotel, owned by her husband, until December 26 of last year. On that date Mrs. Smith avers that Smith took another room in the hotel, declaring that he didn't want her to bother him any more.

From that date until February 27 of this year, Mrs. Smith says, she and her husband ate their dinners together, when she alleges he told her to get her meals elsewhere, suggesting that she go down into the restaurant in the hotel and cook them herself.

On July 2 the wife avers that her husband told the grocers, butchers and shopkeepers of Redondo Beach not to sell her anything and charge it to his account. When the hotel was closed the wife says he told her to go elsewhere for her meals.

At 11 o'clock on the nights of July 7 and 14 the wife says her husband turned out the lights in her room, declaring it was time she was in bed.

On August 25 Mrs. Smith avers that when a collector from a Los Angeles store called to collect a bill that Mr. Smith called her a "dirty liar," adding that a woman who would get goods as she had done at the store, expecting him to pay the bill, was worse than a shoplifter. When she had telephone calls, and they were answered by her husband, Mrs. Smith swears he said he didn't know anything about her.

On September 30 Mrs. Smith says she asked her husband for money, and he told her to go out and earn it. It was on May 26 of this year that Mrs. Smith declares her husband hugged and kissed Miss Shepherd.

FORMER SOLDIER IS SPY SUSPECT.

M. P. Minnick, an alleged alien enemy, was lodged in the County Jail yesterday on a charge of making an assault on M. P. Wilson, night watchman at the airplane factory of Bayer & Rothgeb, at Huntington Park. Minnick is suspected of being a German spy whose business is to get data on the subject of the making of war machines.

Minnick is said to be an ex-soldier, having served in the Eighteenth Field Artillery, but was discharged after eight months with the colors at Fort Bliss, Tex., on account of physical disability. The charge against him will be investigated by the Federal authorities. He lives at No. 1816 West Forty-first street.

SEVERS ARTERIES, THEN CUTS THROAT.

Despondent, it is said, because of stomach trouble from which he had suffered for several years, Frederick Whittich, aged 66, No. 624 West Forty-third place, ended his life early yesterday morning by first severing the arteries in both wrists with a razor blade, then cutting his throat.

The body was found in the Whittich barber shop at No. 1321 West Washington street by Mrs. Whittich and her daughter, who went to the shop to search for Mr. Whittich because he had not returned home the previous evening. The remains were sent to the Peck & Chase morgue and the Coroner will conduct an inquest today.

SEWER ORDINANCES FORMALLY ADOPTED.

Five ordinances providing for installation of sewers were adopted by the Council yesterday. Following are the streets in which the sewers are to be laid:

Sixty-sixth street between Figueroa street and Moneta avenue; Sixty-third street between Figueroa street and a point 930 feet easterly therefrom; Sixty-third street between Moneta avenue and a point 230 feet westerly therefrom; Sixty-fifth street between Figueroa street and Moneta avenue; Bonsallo avenue between Slauson avenue and Fifty-ninth place.

JURY DISAGREES.

Perjury Indictment Against Long Beach Man will Probably be Erased, After Third Trial.

After an all-night seance the jury in the case of Meyer Richmond, the Long Beach business man, who was charged with perjury in connection with the bankruptcy of his father, J. Richmond of Pasadena, returned to United States District Judge Bledsoe's court yesterday morning, with the information that it was impossible for them to agree on a verdict.

The jury stood six to six, and had varied but little in the ten ballots taken by the jury, it is stated. Judge Bledsoe ordered the discharge of the jury from any further consideration of the case, when the foreman stated that the jury could not agree on the contents of the boxes sent from Pasadena to Long Beach, that a half-dozen witnesses had testified contained dry goods, but that young Richmond asserted did not. As this was the third trial of the cause, the indictment will probably be dismissed.

SUIT OVER CONTRACT.

Validity of Verbal Order when Countermanded is Question Put to Court to Decide.

An interesting question was presented to Judge Wood yesterday, growing out of the suit of the Tomboy Gold Mining Company against D. O. Marks and the Marks Pulverizing Mining and Milling Machinery Company to recover $500, representing a first payment on a machine. The Tomboy company countermanded the verbal order to buy the machine and demanded the return of the $500, bringing suit when this was refused. Meanwhile, it seems, the pulverizing company had sold the machine, which it had assembled, to another party for the full contract price of $1625.

The question is whether the pulverizing company can retain the $500 and sue the gold company for the balance of the purchase after having sold the machine elsewhere. The attorneys will file briefs, the matter being submitted. The contract to purchase was made by Pearl Skelton, president of the Tomboy company.

Disappointment.

BROTHERS LOSE SUIT TO SHARE ESTATE.

WERE NOT FATHER'S PARTNERS, COURT DECIDES.

Action to Win Hundred Thousand Dollars Fails Before Judge Valentine—Will and A. A. Kratz Declared to Have had no Part in Business of Milling Company.

Will Kratz and A. A. Kratz, brothers, stood to win a third of the $300,000 estate of their father, Valentine Kratz, president of the Atlas Milling Company, if they had succeeded in establishing that they had a partnership with the father. They brought suit against J. C. Craig, executor of the Valentine Kratz estate, to prove this partnership, but after a hard-fought trial Judge Valentine yesterday gave judgment against them and for the executor.

The court found that there was no partnership, either in the Atlas Milling Company or the business dealings of Valentine Kratz, and that the real property Mr. Kratz bought was from the funds derived from the profits of the milling company.

In this action brothers and sisters were arrayed on opposite sides. Mrs. Rhoda Hamilton and Mrs. Mabelle Boccasini were witnesses for the estate and gave material testimony and interesting family details. Attorney G. P. Adams represented Mr. Craig, who is also an attorney.

ANTICIPATE HEAVY WESTBOUND TRAFFIC.

For the first time this fall the Santa Fe's California Limited left Chicago for Los Angeles yesterday in two sections. "This indicates an early movement for the westbound winter tourist traffic, which I believe will surpass last year's," said Assistant Passenger Traffic Manager Byrne of the Santa Fe yesterday.

Clue.

MISSING GIRL'S HID IN WOOD?

Believe Oregon "Eve" may be Vanished Angeleno.

Officers Double Search for Forest Wanderer.

Kidnaped on Way to Local Dancing School?

Loggers and ranchers, assisted by women, have been conducting a search of the forest north of Elgin, Union county, Or., for a young girl it is thought may be the missing Grace Schwartz, alleged to have been kidnaped by her father, William O. Schwartz, in this city, on the afternoon of September 29.

Advices to that effect were yesterday received by Deputy Sheriff Manning from Mr. and Mrs. G. H. Blaylock, adopted parents of the girl, who urged him to renew his efforts to locate the child.

According to the information received by Deputy Sheriff Manning, one evening not long ago Ollie Birchfield, 9-year-old daughter of Edward Birchfield, went to the door of their ranchhouse on the outskirts of a forest, when she heard a noise, thinking it was her sister returning home. She was surprised to see a frightened girl, a stranger to her, standing near the house.

The girl started to run away. She was overtaken by Ollie. Whereupon the stranger turned upon her with the exlamation:

"Oh, I'm so hungry and I want my mama so badly. But please let me go. I know that they will shoot me if anyone sees me. I've been stolen, you know."

The stranger then disappeared in the forest. When her father returned home she recounted the incident to him. Undersheriff Graham of Union county, was told the story. A few days later he received a circular sent out by Sheriff Cline in the Schwartz case. The description of the missing Los Angeles girl tallied so minutely with that of the little stranger, even to a red sweater, that posses were immediately formed to search the country for the mysterious child. The Sheriff's office of Union county, has been requested by Mr. and Mrs. Blaylocks to make another search for their child.

When Mr. and Mrs. Schwartz were divorced the wife was given the custody of Grace. It is alleged that she was kidnaped while leaving a Saturday afternoon dancing school class. At about that time, Schwartz disappeared. The Blaylocks adopted the child after her parents separated. Mrs. Schwartz went to Burlingame, this State, where she has since married.

ASKS DAMAGES.

W. S. von Bergen was yesterday made defendant in a $40,000 personal injuries suit filed in the County Clerk's office by H. Otsuca. He avers that on the evening of October 2, of this year, while walking along the county highway, near Tropico, Von Bergen ran into him from behind with his machine, breaking his shoulders, several of his ribs, and badly bruising him. Otsuca says Von Bergen was driving his machine so rapidly he was dragged eighty feet before the car could be brought to a stand still.

Invest One Dollar and Save a Hundred or Two

Before you take your savings out of the bank to invest in "sure things"—you should get acquainted with

Old Man Crabtree

By Freeman Tilden

Crabtree is a shrewd farmer-financier. His experiences will amuse you and also give you valuable information about the methods of the city sharpers. The first story in this new series is in this week's number.

The COUNTRY GENTLEMAN

The Curtis Publishing Company
Independence Square
Philadelphia

5c the Copy $1 the year

Speeding Up

Speed, efficiency and economy—that is the challenge to American industry today. Above all, speed—but in modern industry no speed that has staying power is gained without efficiency. Economy is needed, too, but it is economy of time, materials and labor—not mere hoarding of money. In any hauling or local transportation problem, the surest way to do it quicker, better and cheaper is to do it with a Pierce-Arrow truck.

Pierce-Arrow
Motor Trucks

for example: The Interurban Transportation Company of St. Louis, Mo., now operates twenty-one Pierce-Arrow trucks which are rented out under a wide variety of service conditions. After careful comparative operating tests, the company has disposed of all its trucks of another well-known make and has standardized its fleet with Pierce-Arrows.

Great commercial successes are built upon sound economies like those effected by Pierce-Arrow Trucks. A smaller business should not deny itself the advantages on which big business thrives.

WILLIAM E. BUSH
Los Angeles
1701-1711 South Grand Ave.

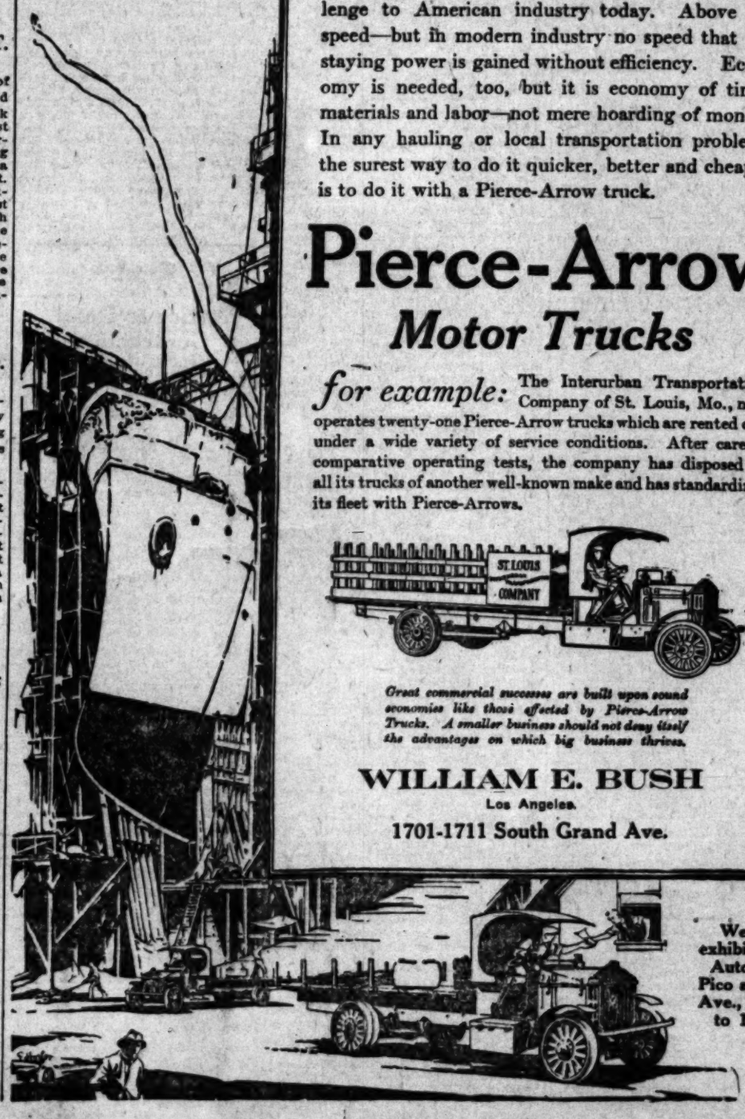

We will exhibit at the Auto Show Pico at Grand Ave., Nov. 12 to 17 Inc.

Established 1881

Hamburger's
BROADWAY AND HILL EIGHTH STREETS

"36 Years" Anniversary SALE

A Phenomenal Success

—A success from the very opening gong on Monday morning—

—The great throngs of economy-appreciating shoppers filling the aisles of this great store—

—The enthusiasm, the exclamations of surprise, on finding hundreds of lots of the very things they'd planned to buy, at so far less than they had thought to pay!

—The quantities of everything, the qualities, the values, why, hundreds of customers marvel at such an accomplishment, with the world markets "topsy-turvy" and merchandise hard, often impossible to procure—

—Yes, again Hamburger's Anniversary Sale is the sensation of the retail world!

Deposit $6.75

We will send him three separate shipments of candy, one pound each, and our Army and Navy Smokers' Kit, No. 263.

JEVNE'S
The House of Fine Confections

UNCLE SAM'S BO
EAT CANDY AND TOBACC

It is stated that the Boys at Camp L have consumed over half a million d worth of candy and tobacco. Yet continue to write home for more. Send *Him* a Jevne's Gift Box tod husband, son, brother or friend—ne will be more welcome and appreci

Here's a Suggestion. Deposit $8.75

We will send him the following gifts in separate shipments, parcel post prepa whatever interval you designate:

Gift No. 264 Smoker's Kit value $5.00
Gift No. 259 1 lb. Chocolates value $1
Gift No. 258 1 lb. Kofetaf value $1.15
Gift No. 252 1 lb. Chocolates value $1

The mails will shortly be taxed beyond their capacity. We suggest that you place your orders for future deliveries NOW.

HOME 10651 H. JEVNE CO. BROAD 49
Corner Sixth Street and Broadw

THE PUBLIC PAYS

The Cost of Advertising is directly affected by every rise and fall in the price of white paper.

USE LESS PAPER

and

SAVE WHITE PAPER

This will reduce the price of paper, and thereby lessen commodity costs to the consumer.

Help Win the War
By Saving Paper

The Times regularly prints all the advertising nouncements published in other local newspapers addition to many exclusive advertisements not pri in any other local newspaper.

FRIDAY MORNING,

SAVE I
Russia,

The Dr

KERENSKY H COUNTR

Premier Says Pu tion Thinks is R

[BY ATLANTIC

PETROGRAD, Nov. 1.— and she is now worn Kerensky today told the A Russia claims as her righ shoulder the burden of the

Premier Kerensky d opinion was agitated by t British fleet now that the Baltic."

Fir

NEW U.S. BAT ENTER T

[BY ATLANTIC

WITH THE AMERICAN ARMY IN FRANCE, Nov. 1.—Th first battalions of American in the trenches have been relieved by others. Relief, a critical operation when the enemy is shelling the approaches to the positions, was accomplished successfully. Apparently the enemy was not aware of what was going on.

With the men back in billets, it now is permitted to mention for the first time that the casualties were negligible. In fact, more men are suffering with "trench feet" than with wounds.

From a military standpoint, the experience gained by the Americans is considered of a high value in the training of contingents which are yet to arrive on French soil. It was a tired, dirty, mud-caked body of men that returned to their billets. The men had only two clear days while

THE DAY'S NEW

THE SKY. Partly cloudy. Wind at 5 p.m., southwest; velocity, 10 miles. Temperature, highest, 78 deg.; lowest, 53 deg. Forecast: Fair. For complete report see last page of Part 1.

THE CITY. The seizure of liquor valued at more than $2,500,000 means as an almost certain probability as dealers fail to pay government floor tax, owing to lack of capital. Prohibition may be effected by tax.

The police and the owner of a downtown hall barred a motley throng of Socialists and pacifists when they attempted to hold a meeting.

Tax of 2 cents on postal cards and 3 cents on letters will net a huge sum for the government through its local office.

The food administration ordered the capacity of cars carrying feed and flour doubled, owing to shortage in rolling stock.

The city's garbage production has dropped, indicating that there is little waste in Los Angeles, according to a report made.

The "unwritten law" will be the plea of the woman who is blamed for shooting Senator Henry Lyon, who died from wounds.

Iron men started a unique strike when a machine replaced ten workmen; more than 100 in walk-out.

The plaintiff in the libel suit of R. T. Earl against the Record called three witnesses then rested his case.

The Commissioner of Corporations yesterday appeared in the United States Court to answer an action for damages.

A youth, 19 years old, yesterday nonchalantly confessed to murdering his playmate near Van Nuys.

SOUTHERN CALIFORNIA. Three persons died at Riverside through the use of metal polish instead of salt in batter for hot cakes.

Complaints in condemnation suits at Santa Ana indicate that the Pacific Electric contemplates ultimately extending to San Diego.

The handless man of Venice prospers so well in business that he is enabled to marry and goes on an automobile honeymoon.

The commander of the North Island Aviation School at San Diego is promoted to be a brigadier-general.

University regents visit Santa Monica to confer on summer school plan as an extension feature.

Orange County Chambers of Commerce employ an expert on the telephone tolls question.

PACIFIC SLOPE. Federal reserve district reports show banks have increased deposits despite Liberty loans. Crop prospects fine.

Paradise Valley (Ariz.) farmers plan big water project to irrigate their lands. Send committee to Washington.

PRICE 2½ CENTS | Delivered